WEATHER
Tonight: Clearing, Cooler
Thursday: Increasing Cloud

Victoria Times

TODAY'S NEWS TODAY
Classified 386-2121
News 382-3131

91st YEAR, No. 264 ★★ VICTORIA, B.C., WEDNESDAY, APRIL 23, 1975 15 CENTS DAILY, 30 CENTS SATURDAY

MORE CARR ART GONE

Four more Emily Carr paintings valued in excess of $5,000 have disappeared from the Newcombe collection in the provincial archives, Victoria police reported today.

The discovery was made after an inventory of the collection was conducted earlier this week.

The inventory had been sparked after a watercolor of a gravehouse by the noted B.C. artist surfaced last week.

The missing paintings are described as:

- Number 108, Rivers Inlet, measuring about eight by ten inches and valued at $2,000.
- Number 106, a watercolor of the Songhees Reserve, measuring eight by ten inches.
- Number 106A, a scene of an Indian village on the reverse side of the previous painting. Together the two paintings are valued at $3,000.
- Number 132, an Indian design probably done in indian ink, size not known, and worth between $100 and $200.

Forest Firms, B.C. In Joint Project?

The B.C. government has approached MacMillan Bloedel Ltd. and other companies to join in a $118 million forestry development, according to Socred MLA Jim Chabot Columbia River).

Chabot said Ray Jones, chairman of the government-owned B.C. Cellulose, approached MB to form a consortium wieh the government to build a new sawmill and pulp or newsprint mill at Ocean Falls.

The Socred would not reveal his sources but said they are reliable.

He said he did not know MB's response to the offer but now the government is approaching other private enterprises to join the consortium.

The government is also planning a new housing project at Roscoe Bay, 15 miles north of Ocean Falls, said Chabot.

Resources Minister Bob Williams, responding to Chabot's statements during debate of Williams' spending estimates, said the government has always said it is willing to contemplate a mixture of partners in developing Ocean Falls.

There is a possibility of a number of corporations becoming involved in future development, including European interests, he said.

But Williams did not specifically answer Chabot's statement about the $118 million price tag on a consortium development.

Chabot said he had proof the department of housing is planning a housing development at Roscoe Bay despite the fact Housing Minister Lorne Nicolson denied last week he had any knowledge of such a scheme.

Williams said no discussions have been held with Nicolson but the project is being considered "at the corporate level only."

Outside consultants are working with Ocean Falls Corp. and B.C. Cellulose in studying the possibility of housing at the site, he added.

Williams said the government is leaving all the options for the area open, adding the area does have urban and industrial potential.

"There's terrific potential for industrial expansion on the central coast and we are having active discussions to see that the potential is realized."

ROYAL VISIT

OTTAWA (CP) — The Queen will open the 1976 Olympic Games in Montreal, Government House announced today.

She will be accompanied by Prince Philip, who will attend equestrian events in his capacity as president of the Federation Equestre Internationale.

Further details are to be announced later.

No City CRTC Visit

Victoria city council has not sent anyone to make its intervention in person at the Canadian Radio-Television Commission hearings on applications for Channel 10, Mayor Peter Pollen said Tuesday.

The city's written brief asking that the CRTC give the channel to the applicant providing the best Victoria coverage will stand on its own, he said.

The mayor said he telexed the CRTC to say the reason council was sending no one over was because it was only allowed 10 minutes to speak and was not allowed to question the applicants for the channel.

Other groups making interventions, such as the Victoria citizens' group Publicair, have also been limited in the time they are allowed to speak.

Interventions for and against the applicants for Channel 10 will be dealt with today by the CRTC, which sat into the night Tuesday hearing applications for the last remaining VHF channel in the Vancouver-Victoria area.

Although hundreds of organizations and individuals have filed interventions, 17 will present their arguments in person before the commission.

Three private groups have applied for channel 10: Pacific Rim Broadcasting Ltd., Ten Television Ltd., and Western Approaches Ltd.

Western Approaches has said it wants a UHF licence on Channel 26 if the VHF licence for Channel 10 is unavailable.

It also faces opposition from a group making a bid for the UHF licence only.

Channel Twenty-six Ltd. is associated with Channel Seventynine Ltd., which operates the City-TV UHF channel in Toronto, and is known for its late-night movies that contain nudity.

The hearing was told Channel Twenty-six will borrow for three years the CITY-TV management team, to help establish the UHF outlet in Vancouver.

The Western Approaches application was made by Bill Bellman, president of Q Broadcasting Ltd., which operates CHQM-AM and FM radio in Vancouver and CKPG and CKPG TV in Prince george.

The submission proposed an independent, Vancouver-owned, Vancouver-oriented station with the main thrust of programming on three major-magazine style shows daily.

First of the intervenors will be the provincial government which has already made public its statement. The government opposes all three commercial contenders for channel 10 and asks the CRTC to adopt a policy ordering all television licencees in British Columbia to provide time for government educational programming.

The CBC also will oppose the Channel 10 applicants because it wants the channel for a Victoria-based operation of its own.

SURPRISE LOSER in what looks like a no-contest tug-of-war will be Brandy, a 2½-year-old St. Bernard whose owners have decided he has to go. Lynne Ellis of Toronto, owner of the dog since it was 10 weeks old, gave birth to son Jamie 10 months ago and finds the twosome too much to handle. Brandy is awaiting a new owner in the Society for Animals in Distress office.

Skipper Finally Retires

"I quit."

Yes, naturalist Freeman (Skipper) King has been saying for years he was going to give up his job as a Goldstream provincial park naturalist, but when he said it today, he meant it.

Skipper who is 84, with 14 years service with the parks branch, said he should have done so years ago.

"It was too much for me . . . I knew it, but kept on going," he said.

He explained as many as 200 children a day are taken on nature tours of the park.

"There is no let up, and for me it was getting a bit wearisome," he said.

But if Skipper's many friends think he has quit being a naturalist, they are all wrong. The preservation of nature — the trees, flowers, birds, animals and insects — is too important for him.

He has quit his job in one park to go to work in another — Thomas Francis Park in the Highlands.

But there is a difference. In the latter he will be working without pay as a volunteer, and free to come and go as he chooses.

"I'll be at Thomas Francis Park if the kids want to see me," he said. "I'll be glad to show them around."

David Stirling in charge of the nature interpretation program for the parks branch, said the branch was sorry to see Skipper go.

He said the nature interpretation program for school children would continue at Goldstream under naturalist Jennifer Beckett and Jennifer Saari.

Viet Cong Reject Plea For Truce From Saigon

Times News Services

South Vietnam appealed today for a cease-fire and negotiations guaranteed to give the Viet Cong a share of power in the South Vietnamese government.

The appeal was promptly rejected by Viet Cong spokesmen in both Saigon and Paris.

The two-day-old government of Tran Van Huong which is trying to head off a full-scale communist assault against Saigon, made the offer in diplomatic language free of the rhetoric of past communiques and made no attempt to blame the Communists for the deteriorating military situation in South Vietnam.

"We consider this demand as unacceptable since it does not meet the conditions necessary for a true settlement of the Vietnameses problem," a Paris spokesman said.

"The proposal fools no one and will hardly help the Americans out of their defeat," said the Viet Cong delegation in Saigon.

Huong was "only a puppet and part of a game manipulated by the Americans to keep the Thieu clique without Thieu, continue a policy of neocolonialism, sabotage the Paris agreement and interfere with the right to self-determination of the South Vietnamese people," a spokesman added.

An explosive device, meanwhile, blew up in a crowded market in downtown Saigon today, killing or wounding more than six persons and spreading panic.

The North Vietnamese army is so close to the city that South Vietnamese commanders moved the govern-

See SAIGON Page 2

Air Canada Paris Staff On Strike

PARIS (AP) — Personnel at Air Canada went on strike in Paris today, immobilizing a jetliner that was due to leave for Montreal, a spokesman for the employees said.

About 100 out of the company's 104-person Paris staff went on strike to protest the company's plans to fire 47 employees in an economy move, the strike spokesman said.

"All ground personnel, employees and technical staff are not working," he said. "We are not occupying the plane but it cannot leave." The spokesman said the strike was "indefinite."

The spokesman said the company had told employees the dismissals were meant to save $50,000 in the first year and $300,000 in the following three years.

Alcohol Tops Crash Causes

A compelling need for vigorous enforcement of laws relating to impaired driving was stressed in a report to the legislature Tuesday by Highways Minister Graham Lea.

Alcohol was involved in 228 of the 518 accidents which caused 625 deaths in 1974, the report showed. Of those 228 accidents, 14 per cent involved one or more impaired drivers. The year before 635 were killed in 522 accidents.

As in previous years the report states, responsibility for the majority of fatal accidents must be placed on the shoulders of careless drivers and pedestrians.

Human error connected with drug and alcohol intake, excessive speed, lack of seat belts, and illness or fatigue, all took their toll of B.C.'s motorists.

A failure of motorists to use seat belts drew special mention. Seat belts were not used in 74 per cent of the fatalities, an increase from the previous year's rate of 67 per cent.

"This tends to show a public disregard of the government's Is Your Safety Belt Fastened? highway sign program under way for four years."

Roadside hazards continue to constitute a major hazard, with steep banks, and ditches, utility poles, trees and man-made constructions, the final cause of death in many instances.

The majority of fatal accidents occurred at dusk, between 5 and 6 p.m., accounting for almost eight per cent of the total.

INDEX

	Page
Births, Deaths	42
Classified	42-49
Comics	51
Entertainment	20, 21
Family	37-41
Finance	12, 13
Gardening	43
Prairies	32
Sports	14-17
TV, Radio	43

WORDPLAY

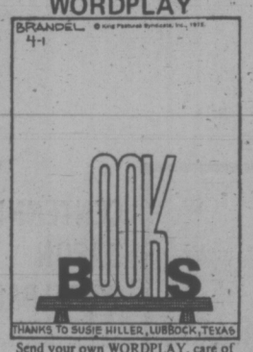

Send your own WORDPLAY, care of this newspaper.

Progress Claimed In CUPE Talks

Significant progress was made for the first time Tuesday in mediation of Greater Victoria civic workers' dispute, but the possibilty of a settlement within a day or two remains over-optimistic according to a management source.

Two days of talks at Royal Oak Inn adjourned until Thursday morning after provincial mediator Clark Gilmour excused himself to meet another commitment today.

Adjournment came some four hours after elected representatives detached themselves from municipal administrators conducting the bargaining through Gilmour, who meets with employers and Canadian Union of Public Employees in separate conference rooms.

"Some very significant progress is being made toward a settlement," the source said. Both sides in the dispute, now 13½ weeks old, recognize that "things are in very good balance," he said.

It was understood the base labor rate for outside workers had been negotiated to within about 10 cents an hour of a rate agreeable to both sides.

However, a report attributed to a union spokesman suggesting a settlement of more than $6 an hour is possible was described as "ridiculous" by the management source.

Union spokesman Tom Smith agreed that some progress was made Tuesday. "I don't want to get people's hopes up. I don't want to be pessimistic or optimistic at this time," Smith said.

"But after three months, hopefully there could be something to take to the membership soon."

Two more days of mediation are scheduled for this week, with the locale changing to School District 61 administration centre and the Camosun College Ewing building. Gilmour will continue to meet the sides independently, going from one building to the other.

JACKLIN SAFETY ACTION PROMISED

Highways Minister Graham Lea promised action today to improve pedestrian safety along Jacklin Road in the vicinity of Belmont-Fisher secondary school.

Lea and Municipal Affairs Minister Jim Lorimer met Jim Campbell, chairman of the Capital Regional Board, and Campbell said later the highways minister said steps would be taken to reduce hazards to those walking along Jacklin.

The road has become a major traffic artery linking the Trans-Canada Highway with the Sooke district and is also the route walked by many children to and from school. Near accidents involving traffic and the heavy flow of pedestrians have produced complaints and petitions.

Campbell said what action to be taken was not detailed but it may be in the form of better separation between road and foot traffic, possibly involving curbing, a verge or preparation of a path for walkers.

The regional board chairman also said that Lorimer has undertaken to speed the process of establishing a committee to study and make recommendations on some form of municipal government for the Colwood-Langford area.

NEWS BRIEFS

Dollar Skidding

BRUSSELS (UPI) — A sudden wave of selling sent the U.S. dollar into a slide today on all major European money markets. Gold rose. "Everybody is selling dollars," said one Belgian banker, offering no explanation.

CoL Slows in U.S.

WASHINGTON (WP) — The increase in the cost of living slowed further in the U.S. during March, the labor department reported Tuesday, providing strong evidence that the inflationary spiral of 1973 and 1974 is over.

Jet Emergency

OTTAWA (CP) — An Air Canada DC-9 jet was forced to make an emergency landing at Ottawa International Airport Tuesday after mechanical problems developed in one of its two engines. Cause of the problem still is not known.

Longshore Bill

OTTAWA (CP) — A bill to end the three-week strike by 3,200 Quebec longshoremen was introduced in the Commons today by Labor Minister John Munro.

POSTIES BACK ON JOB

OTTAWA (CP) — Letter carriers across Canada returned to work today as a "sign of good faith in bargaining" according to Roger Decarie, president of the Letter Carriers' Union.

Decarie said the selective strike action of the union, which began Monday, would be called off "for one day only" while post office and union negotiators held a "very important meeting."

Mail in Victoria was slowed to a trickle Tuesday and early today as a result of the Vancouver walkout.

Canada Drops Claim for Birds' Spill Deaths

By FRANK RUTTER
Times Washington Bureau

WASHINGTON — Canada has given up a claim that the United States owes it compensation for 30 birds, valued at $2 each, three years after a oil spill in which the birds died.

The $60 question, which remains unanswered, was regarded as extremely important because of the precedent involved in settling liability for damages caused by oil spills.

Getting an answer is of growing concern as the time nears when increased numbers of large tankers will be carrying cargoes of oil from the Trans-Alaska pipeline down the West Coast and into the narrow waters separating British Columbia from Washington State, a situation that Canadians fear will inevitably produce a spill of great magnitude.

It was on June 4, 1972, that a connecting joint ruptured on a flow line from the Liberian tanker World Bond to the Atlantic Richfield Company terminal at Cherry Point.

Seventy barrels — or 2,940 gallons — of Iranian crude oil spilled from the ruptured line into the waters of northern Puget Sound.

The spill was cleaned up within six days and Arco, sensitive to public opinion, quickly agreed in principle to pay the costs.

It was not as simple as that, however. It took until now to wind up the case, and even now the key questions of liability remain unresolved.

One basic disagreement has been whether the U.S. government or a private U.S. company should be liable for the results of an oil spill.

Ottawa has maintained that the government is liable. Washington has refused to accept any liability.

Canada won a small point by conducting all negotiations with Arco through the State department, believing that this implies some government liability.

State department, however, insists that it was merely a conduit.

All Canadian attempts failed to get the U.S. government to actually pay for damages, even for the birds.

Last November, Arco wrote Ottawa a cheque for $11,000 to pay for labor involved in cleaning up the spill on the B.C. side.

As the spill was small, Ottawa did not pursue a claim for physical damage to the shoreline. But it did persist in its claim for $60 for the dead sea birds.

Neither the U.S. nor Arco would pay the $60 and this week Ottawa gave up what could have been a precedent-setting cause.

In its note to the State department, Ottawa said it continues to hold the view that someone is liable for damage to wildlife, and reserves the right to pursue future claims.

Aside from refusing direct liability, the U.S. also argued that it was impossible to set a value on birds or to be sure that the birds were Canadian residents.

Wallace, Williams Row Over Harbor

Oak Bay Tory Scott Wallace failed Tuesday to get Resources Minister Bob Williams to elaborate on provincial government proposals for Victoria's Inner Harbor.

Williams said the government has been far from passive in assessing future development of the Reid site.

"The rational process is under way" and single management of the Reid site, the Princess Marguerite and 8.7 acres formerly owned by Marathon Realty, makes so much sense, he said.

The Princess Marguerite is an integral part of the harbor "and it might very well be the Princess Marguerite will have a special role in the winter time.

"For a conservative to call this inaction — my god he'd have to move to the left of me."

Williams said he has been strengthening the staff in the department's land branch to deal with development of the harbor area "and the next step is legislation."

Wallace had criticized the provincial government's "surprising silence" on the matter.

"People of Greater Victoria feel the whole issue of the Inner Harbor is such a disjointed mish-mash mess — and no one really knows what's going on."

The final comic relief, said Wallace, was the announcement that Williams had been given jurisdiction over the Princess Marguerite.

"There's been a whole year of inaction," said Wallace.

Williams commended his government for intervening when developers proposed to obliterate the landscape.

"Victoria council didn't have the sensitivity of fine landscape . . .," said Williams.

"Intervention was necessary so highrise urban blight wouldn't take place."

Victoria Mayor Peter Pollen reacted strongly to statements in the legislature Monday by Municipal Affairs Minister Jim Lorimer that the purchase of the Canadian Pacific property in the Inner Harbor was discussed with council beforehand.

Calling Lorimer's statements a distortion of the facts, the mayor said he first heard of the purchase by a call from Premier Barrett about half an hour before the acquisition was announced to the press.

DONORS ANSWER RARE BLOOD CALL

An urgent call from Royal Jubilee Hospital Tuesday night for four units of a rare type of blood quickly produced the needed donors.

Dr. A. C. Pickles, executive director at Jubilee, said today the blood was needed for two patients, men aged 69 and 52, who were suffering from internal bleeding. They are both in improved condition today.

Local radio stations responded to a Red Cross request for B negative blood doonrs. Blood clinics Tuesday had produced two of the four units needed and listeners quickly responded with the other two. Only 1.5 per cent of the population has B negative blood type.

Roberts Bank Out as Site

Roberts Bank has been ruled out as a possible site for B.C.'s new oil refinery, Premier Barrett announced today.

After a lengthy meeting this morning between the cabinet committee and B.C. Petroleum Corp. officials, Barrett said initial investigations of possible sites for the refinery show the environmental impact on Roberts Bank would be too great to overcome.

(See also Page 23.)

But three other sites — Surrey, Merritt and Clinton — are still being considered and the preliminary studies show that environmental problems at those sites would be minimal, he said.

The premier promised however that if councils in those areas decide they do not wish to have a refinery the government will respect those decisions.

The government will seek meetings with the three councils as soon as possible, he said, and all preliminary social-economic and environmental studies will be presented to them for their consideration.

Barrett said the preliminary studies show that construction of a refinery is "not only technically feasible and desirable but it is possible to have a very limited-pollution refinery."

Saigon Truce Plea Spurned

Continued from Page 1

ment's last planes out of Bien Hoa today in advance of an expected Communist assault against the base only 14 miles north of the capital.

The communist forces have advanced to within striking distance of Saigon in recent days, but have yet to launch a full-scale assault.

An estimated 150,000 communist troops were believed to be within four miles of Saigon and the government has only 50,000 soldiers in the area.

Elsewhere on the war front, the Saigon command said the South Vietnamese army had withdrawn from Ham Tan, capital of Binh Tuy province on the coast 75 miles east of Saigon.

The United States airlift of Americans and South Vietnamese continued but was ordered switched from Clark Air Base in the Philippines to Guam.

Officials said more than 6,000 evacuees now crowding Clark would be flown to Anderson Air Base on Guam.

As many as 131,000 refugees were expected to pass through Guam in the next few weeks, a Guam official said.

Another source said about 60,000 refugees were expected in the next 10 days, nearly doubling the island's population.

Corporate Probe Draws Criticism

Times News Services

OTTAWA — Opposition spokesmen today welcomed the government's announcement Tuesday that a Royal Commission will investigate corporate power in Canada, but provincial and business reaction was critical.

Opposition Leader Robert Stanfield, "at the risk of antagonizing the unions," asked whether other concentrations of economic power in other sectors such as the trade union movement would be investigated as well.

Max Saltsman (NDP—Waterloo-Cambridge) asked whether the inquiry would try to find out whether power actually is held by corporations or whether it is held by the government which has failed to use it to curb the corporations.

Prime Minister Trudeau made in reply what he termed a confession that cabinet was unable to reach "a final position" on the concentration of economic power in corporations, and that he had for this reason decided to set up the royal commission.

He invited the New Democrats to make recommendations to deal with economic power concentrations in trade unions as "the other aspect" of the question.

In Victoria, Attorney-General Alex Macdonald said he thinks the federal government is moving too far into the field of securities which is a provincial matter.

Federal attempts to control foreign ownership are unsuccessful and it is unlikely Ottawa will be successful with this investigation, he said, adding that the provinces have the ability to pass legislation to protect the public from corporate abuse.

Premier Barrett declined comment until he had more information on the functions of the commission.

Corporate reaction was critical.

John Younger, vice-president of Steel Co. of Canada Ltd., said the inquiry would be a waste of time.

Frisco MDs Hold Back

SAN FRANCISCO (UPI) — Many doctors in San Francisco plan to treat only emergency cases next week to protest huge increases in malpractice insurance rates.

Doctors who last year paid about $5,000 each for such insurance are now facing a new rates of up to $18,000. The cost for such insurance in 1960 was about $300 annually.

Dr. John Driscoll, president of the San Francisco Medical Society said Tuesday that the group "supports and endorses" the refusal of doctors to pay the new insurance rates and their refusal to work without malpractice protection.

U.S. Oil Profits Sag

NEW YORK (AP) — U.S. oil companies with world wide operations reported earnings declines Tuesday ranging between 11 per cent and 66 per cent from last year's post-embargo peaks.

Exxon Corp., the world's largest oil producer, said first-quarter profits fell 11.1 per cent.

Texaco Inc., the second-largest U.S. oil firm, said first-quarter earnings fell 66 per cent below last year and Gulf Oil Corp., the fourth largest, said its three-month profits were down 33 per cent from a similar period last year.

The U.S. Tax Reduction Act of 1975, which repealed the oil depletion allowance for large oil companies and changed some of their foreign tax credits, sizeably reduced earnings, the companies said.

The companies also said the world-wide recession, which has lowered industrial activity, consumer conservation and warmer weather combined to cut volume sales and reduce earnings.

Exxon's profits remained substantially above those reported before the Arab oil embargo in the fall of 1973 pushed up prices.

First-quarter profits fell to $590 million, or $2.64 a share, in the first three months of 1975 against $666 million, or $2.97 a share, a year earlier. Exxon earned $508 million in the first-quarter of 1973, before the embargo.

VICTORIA HOBBY SHOW
VICTORIA CURLING RINK
1925 Quadra Street
APRIL 24-27
Thursday, Friday and Saturday
11 a.m. to 11 p.m.
Sunday 11 a.m. to 6 p.m.
Featured Displays Include:
• FLUORESCENT ROCKS
• Astronomy • Photography
• Weaving • Lapidary
• B.C. Jade • Bird Crafts
• Short Wave Radio
and many others.
SEE THEM NOW
Sponsored by Victoria Lapidary and Mineral Society.

the weather

A little shower activity is expected to linger over most of B.C. today while temperatures will remain just below the seasonal normal. Meantime, another Pacific disturbance was located near Weather Ship Papa early this morning. It will continue to track eastward and should bring more rain to the southern parts of the province on Thursday.

DOMINION PUBLIC WEATHER OFFICE
10 A.M. FORECAST
Valid Until Midnight Thursday

Greater Victoria: Cloudy with a few sunny periods. Chance of the odd shower. Cool. Thursday, cloudy with periods of rain. Highs both days about 12. Lows tonight near 4.

Lower Mainland, East Vancouver Island: Small craft warning continued for Georgia Strait. Cloudy with an occasional brief sunnyy period. Isolated showers. Thursday, cloudy with periods of rain. Gusty winds. Highs both days near 11. Lows tonight about 3.

North and West Vancouver Island: Cloudy with occasional sunny period. Isolated showers. Cool. Thursday, mostly cloudy with a few periods of rain. Fresh southeast winds. Highs both days near 10. Lows tonight around 3.

TEMPERATURES

	Yesterday		
Victoria	13	6	—
Normal	13	6	—
One Year Ago			
Victoria	11	7	.01

ACROSS THE CONTINENT

St. Johns	3	—4	.05
Halifax	3	0	trace
Montreal	10	—1	—
Ottawa	12	—1	—
Toronto	13	—1	—
North Bay	7	—1	—
Churchill	0	—4	—
The Pas	10	—4	—
Thunder Bay	13	2	.10
Kenora	10	3	—
Winnipeg	13	2	—
Brandon	10	3	.19
Regina	13	1	—
Saskatoon	13	1	—
Medicine Hat	15	4	—
Calgary	14	1	—
Lethbridge	15	2	—
Edmonton	13	0	—
Cranbrook	12	1	—
Castlegar	15	5	.02
Penticton	16	6	—
Revelstoke	13	2	—
Vancouver	11	6	.13
Prince Rupert	8	3	.25
Prince George	11	—1	—
Williams Lake	9	1	—
Kamloops	16	6	—
Dawson City	6	—4	—
Whitehorse	2	—8	—
Fort St. John	11	1	—
Peace River	13	—2	—
Yellowknife	3	—4	—
Inuvik	—2	—22	—

World Temperatures: Athens 12, 19; Rome 12, 22; Paris 11, 21; London 6, 16; Frankfurt 8, 21; Berlin 8, 16; Amsterdam 6, 16; Brussels 6, 18; Madrid 10, 16; Moscow 6, 17; Stockholm 6, 14; Helsinki 6, 12; Lisbon 11, 18; Tokyo 6, 12; Hong Kong 23, 28; Singapore 24, 32.

U.S. Temperatures: Anchorage 6, —3; Detroit -3, 3; Seattle 11, 5; Spokane 15, 5; Portland 13, 7; San Francisco 12, 8; Los Angeles 17, 11; Phoenix 31, 13.

CITY'S WEATHER RECORD

Sunshine April	147.7 hrs.
Last April	109.5 hrs.
Normal (30 Years)	140.2 hrs.
Sunshine, 1975	458.1 hrs.
Last Year	425.0 hrs.
Normal (30 Years)	465.1 hrs.
Precipitation April	.67 ins.
Last April	.75 ins.
Normal (30 Years)	.99 ins.
Precipitation, 1975	10.57 ins.
Last Year	12.72 ins.
Normal (30 Years)	10.08 ins.

Sunrise, Sunset Thursday
Sunrise 5:08 Sunset 19:17
(Pacific Standard Time)

TIDES AT VICTORIA HARBOR

	Time	Ht.	Time	Ht.	Time	Ht.	Time	Ht.
	H.M.	Ft.	H.M.	Ft.	H.M.	Ft.	H.M.	Ft.
23	00.20	8.4	07.00	3.8	13.00	7.1	18.55	5.1
24	00.50	8.5	07.45	2.8	14.25	7.2	19.40	5.8
25	01.30	8.8	08.25	1.9	15.20	7.4	20.20	6.4
26	01.55	8.9	09.10	1.3	17.50	7.5	21.05	6.8
27	02.45	8.8	10.00	1.0	19.05	7.7	22.00	7.2
28	03.10	8.7	10.45	1.0	20.15	7.8	22.45	7.4
29	03.50	8.4	11.30	1.2	21.10	7.8	23.40	7.5

TIDES AT SOOKE HARBOR

	Time	Ht.	Time	Ht.	Time	Ht.	Time	Ht.
	H.M.	Ft.	H.M.	Ft.	H.M.	Ft.	H.M.	Ft.
23	06.00	3.4	12.10	7.3	18.00	4.7	23.55	9.0
24	07.00	2.4	13.10	7.3	18.40	5.2		
25	00.15	9.4	07.45	1.6	14.10	7.3	19.00	5.7
26	00.50	9.6	08.30	1.1	15.10	7.3	19.55	6.1
27	01.30	9.6	09.15	.9	16.05	7.2	20.40	6.5
28	02.00	9.4	10.00	1.0	17.20	7.2	21.10	6.8
29	02.40	9.1	10.50	1.4	18.20	7.2	21.55	7.0

TIDES AT FULFORD HARBOUR

	Time	Ht.	Time	Ht.	Time	Ht.	Time	Ht.
	H.M.	Ft.	H.M.	Ft.	H.M.	Ft.	H.M.	Ft.
23	02.15	10.6	09.00	4.0	15.30	9.2	20.50	5.8
24	02.50	10.6	09.35	3.0	16.30	9.8	21.40	6.6
25	03.20	10.6	10.20	2.1	17.40	10.3	22.40	7.2
26	03.55	10.5	11.00	1.4	18.35	10.6	23.25	7.7
27	04.35	10.4	11.40	1.1	19.25	10.7		
28	00.15	8.1	05.10	10.1	12.15	1.1	20.25	10.7
29	01.20	8.3	05.50	9.6	13.15	1.4	21.15	10.6

LINK HARDWARE STORES

Make your lawn look even better this year than last with help from the professionals at LINK. They'll help you choose the tools and accessories that are right for your gardening needs . . . and value for every dollar you spend. YOU'VE GOT TO BELIEVE IN LINK.

Gardener's Savings

UNIVAL 20" CUT POWER MOWER
3.5 H.P., 4 cycle gas mower. Features Briggs and Stratton engine with recoil start. Throttle control is conveniently mounted on chrome plated handle. Extra short shaft engine. 7" wheels x 1.5". Built for heavy duty work.
$97.88 EA.

CENTENNIAL BARON WHEELBARROW
The perfect home and garden wheelbarrow with drawn seamless tray, tubular steel frame and plastic handle grips. 2½ cu. ft. capacity.
$12.49 EA.

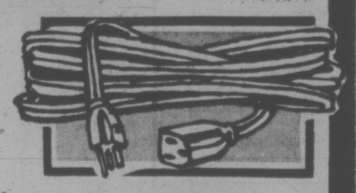

ALL SEASON ELECTRIC CORD
100 ft., 3 wire SJTW lawn cord. Orange.
$8.99 EA.

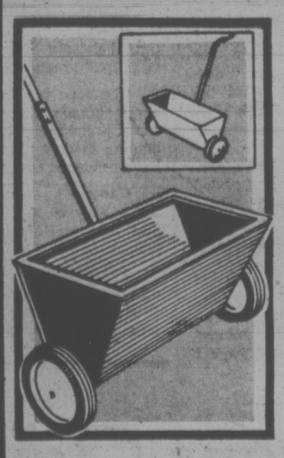

16" ECONOMY LAWN SPREADER
Economy priced at LINK. 25 lb. capacity. Metal with rubber wheels. Good value.
$9.47 EA.

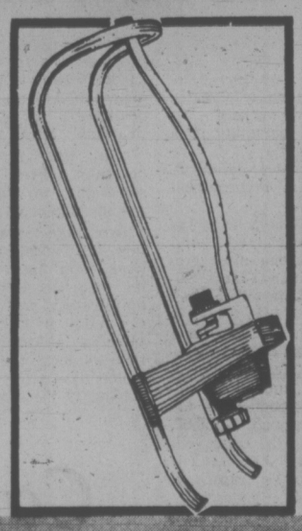

RAINWAVE OSCILLATING SPRINKLER
Adjustable to 4 different watering patterns. Sealed motor. Waters lawn up to 34' x 65'.
$4.88 EA.

The LINK HARDWARE People
CHECK YOUR YELLOW PAGES FOR YOUR LOCAL LINK DEALER

GRAHAM'S FLEET BEATS BOB'S

If you think the B.C. Ferries under Transport Minister Robert Strachan is big and busy, then how about B.C.'s other fleet operated under Highways Minister Graham Lea?

It's bigger.

Statistics released Tuesday by Lea showed that highways department ferries carried 2.5 million vehicles and 6.5 million passengers in 1974, compared to 2.2 million and 5.9 million respectively in 1973.

Some 35 routes are under jurisdiction of the department apart from ferries served by the B.C. Ferries. Fleet includes 20 major ferries, nine reaction ferries, four cable ferries, five subsidized vessels and three miscellaneous ferries. There are also two tugs and six barges maintained for emergency purposes.

Strachan's department controls 23 ferries.

Big Swoop Nets 107 Pushers

★

$25,000 Acid Bail

VANCOUVER (CP) — Bail totalling $25,000 was set in provincial court Tuesday for four of five persons charged with possession of about $5 million in LSD for th purpose of trafficking.

The fifth person, Robert Dupree, 26, formerly of Chicago, Ill., will appear Friday to show cause why he should be allowed bail. Those on bail also will appear in provincial court Friday to have a date set for trial.

The five were charged after more than a pound of LSD was seized last Wednesday when police raided a house in the city's Kitsilano area. The court imposed a ban on publication of evidence at the bail hearings.

★

Alberta Round-up

EDMONTON (CP) — Almost four months of RCMP investigation in Alberta's smaller cities and towns ended Tuesday with the arrest of 40 alleged drug traffickers.

An RCMP spokesman today said a total of 72 trafficking charges have been laid in the province-wide roundup of alleged dealers in soft drugs and chemicals. Forty were arrested Tuesday, while an additional 20 persons were given notices to appear in court at later dates to face charges.

S.Sgt. Gus Buziak, head of the RCMP Edmonton subdivision drug squad, said the roundup began three to four months ago and was one of the largest in the province.

"I think for the province, for the smaller centres, it's the biggest," the Staff Sergeant said.

VANCOUVER (CP) — Two rookie police officers completed six months of undercover work Tuesday as charges were laid against 107 suspected drug pushers.

Squads of officers armed with stacks of warrants have arrested 31 of the suspects and more police were out today looking for other suspects.

"These are the worst level of drug dealers," said Ken Larky, one of two detectives who organized the roundup. "These are the ones selling to young kids on the street and selling in schools. They are the ones who make drugs so readily available in the city."

Of those charged on the warrants, 67 were wanted for trafficking in heroin one for morphine and 42 for dealing in soft drugs. Several people were charged with more than one count.

Detectives Larky and Gordie Spencer laid aside all other work since the undercover operation began Oct. 1, 1974.

The two young constables who went underground a 22-year-old woman and 23-year-old man — were chosen straight out of the police academy. Police requested their names be withheld.

Unarmed and with no identification, they worked the Granville Mall and skid road areas, the worst spots in the city for drugs, Larky said.

Most of the skid road buys were made on one block, 100 East Hastings.

With the detectives shadowing behind them, the young pair made small drug buys. The capsules of heroin sold for $30 to $35 each. The soft drugs were somewhat cheaper.

Larky said when the operation began there was a brief period when the constables had some difficulty getting heroin because of the scarcity of pushers resulting from the last large-scale drug roundup by city police.

Last July, 101 warrants were sworn against drug traffickers following a similar type of operation.

"But the pushers keep coming back. It's a ludicrous market. You take one off the street and he's replaced by another almost overnight," Larky said.

"Anyone who thinks drugs are not readily available here is crazy."

DANCING her first fling in the Music Festival dance classes is seven-year-old Karen Campbell. Karen, who lives at 3199 Matilda Drive, Colwood, was a member of the first class in the dance section of the festival that opened this morning at Blanshard Elementary School.

Tremors Felt

MEXICO CITY (UPI) — A strong earth tremor shook Mexico City early today. There were no immediate reports of damage or casualties. A light earthquake also was reported in the United States in the Seattle region late Tuesday.

Faceless Money 'Bad Luck'

PORT MORESBY, New Guinea (UPI) — Some Papua natives shun new Guinea's new money because there are no human faces on any of the coins and notes.

According to native tradition, money which does not carry the face of a leader or ancestor has no "power."

The new coins and notes, which are gradually being substituted for Australian money as the South Pacific territory moves toward independence, carry designs of art objects and things which once served as items of exchange in Papua-New Guinea tribal society.

New Look May Delay Maggie

The Princess Marguerite will have a new look, inside and out, when she makes her first Victoria-Seattle run.

The run, originally scheduled for May 23, may have to be postponed until May 28 in order to complete the refurbishing.

Esquimalt MLA Jim Gorst, head of the Marguerite's advisory committee, said her hull will be painted white and a Union Jack painted on her funnel and stern.

The Union Jack, he said, would be a bow to British tradition and appeal to American tourists.

Interior colors will be soft red and green with carpeting to match.

The main structural change will be the conversion of the upper car deck into a lounge area. A 100-seat dining room and cafeteria is also planned.

Ah, Cheese

TORONTO (CP) — Investigators from Canada Customs and the dairy division of Agriculture Canada last week seized books, records and cheese samples from 24 pizza parlors, eight cheese distributors and six cheese importers in Ontario, Quebec and British Columbia.

If charges are laid, they will be under the Export and Import Permit Act, which decrees that imported natural cheese must be sold directly to consumers and not be mixed with other cheeses or ingredients.

5-Inch Continuous GUTTER in baked enamel
10% OFF
Takes care of itself for 20 years!
479-3232
FREE ESTIMATES
B.C. ALUMINUM

LAWNS LAWNS LAWNS
EASY-LAY LAWNS LTD.
We have the answer to your Lawn Requirement.
Imagine:
— A Straw Matrix that unrolls like hall carpet.
— Contains certified quality grass seed and fertilizer.
— Weighs less than 10 lbs./hundred square feet.
— Costs only a few cents* a square foot.
To take advantage of the INTRODUCTORY PRICE on this unique lawn method, or for more information CALL:
NEPTUNE DEVELOPMENTS LTD.
in Victoria, 386-2831, or
Easy-Lay Lawns Ltd., 2789 Highway 97N, Kelowna
Tel. 765-1683
*Price depends on whether product is picked up, delivered and installed.

Renew your love with a new Diamond Wedding Ring
SPECIAL CLEARANCE
for one week only
⅓ off

A B C D
Choose from dozens and dozens of styles . . . one diamond to twelve diamonds in each ring . . . in 10kt. . .14kt. .18kt. . .white or yellow gold mounting. Illustrated are four from our vast selection
A 8 diamonds, 14kt gold, Reg $200, SALE 133.33
B 3 diamonds, 14kt gold, Reg $130, SALE 86.67
C 7 diamonds, 18kt gold, Reg $460, SALE 306.67
D 1 diamond, 14kt gold, Reg $90, SALE $60
1209 Douglas St. 385-1911
VANCOUVER KELOWNA
PARK ROYAL KAMLOOPS
BRENTWOOD CHILLIWACK
Grassie Fairbanks
Budget Terms — Chargex — Master Charge

capital scene

The Victoria Numismatic Society will hold a coin show featuring displays of Canadian silver dollars, money tokens and foreign coins Thursday, Friday and Saturday, April 24, 25 and 26, from 10 a.m. to 9 p.m., and Sunday, April 27, from 10 a.m. to 6 p.m., at the Victoria Curling Club, 1952 Quadra St.

SAWS SHARPENED
ISLAND SAW CO.
ISLAND CARBIDE
617 Chatham 385-5500

RED CARPET SERVICE SINCE 1919
Williams Quality Meats
795 FORT ST. 384-0525 384-0526
WE SELL CANADA GRADE A BEEF, LOCAL LAMB AND VEAL, FRESH POULTRY, DOMESTIC & IMPORTED CHEESE
Thursday, Friday, Saturday
STEAK and MUSHROOM SALE
Boneless SIRLOIN STEAKS ..... 2.99 lb.
PORTERHOUSE ..... 2.89 lb.
T-BONE STEAKS ..... 2.69 lb.
Fresh Field-Grown MUSHROOMS ..... 1.09 lb.
AUSTRIAN GRUYERE 1.42
FREEZER BEEF 100% Guaranteed GRADE A
SIDES 230-lb. Ave. 95¢ lb.
HINDS 115-lb. Ave. 1.19 lb.
FULL BARON 60-lb. Ave. 1.09 lb.

Look into
Standard Furniture
and look into
Gibson's
refrigerators and ranges.
They put more into them, so you'll get more out.

Gibson's Heat Controls.
These are "variable" heat controls. This means you're not locked into fixed heating levels. You're free to dial any degree of heat you choose.

Gibson's Digital Clock.
It eliminates any possible cooking errors with its so-easy-to-read, minute-by-minute, digital display.

Gibson's "Bake-Hold" feature.
This control puts an automatic chef at your disposal. Dial the baking temperature and cooking time and your orders are followed, to the degree and to the minute. Another Gibson exclusive: the oven keeps its contents at a ready-to-serve temperature. Indefinitely.

Gibson's Heating Elements.
The two marked by red discs are an 8" High-Speed, for large pots, and a 6" High-Speed for small pans. The blue disc marks a 6" True Simmer that'll give you constant low heat. All plug out (and have continuous clean drip bowls) for easy cleaning.

Gibson's Big Oven.
It's one of the biggest you can buy. And its "Continuous Clean" sides, top and bottom means that it cleans itself as you bake. Non-tip chromed racks slide in and out easily to adjust to any height.

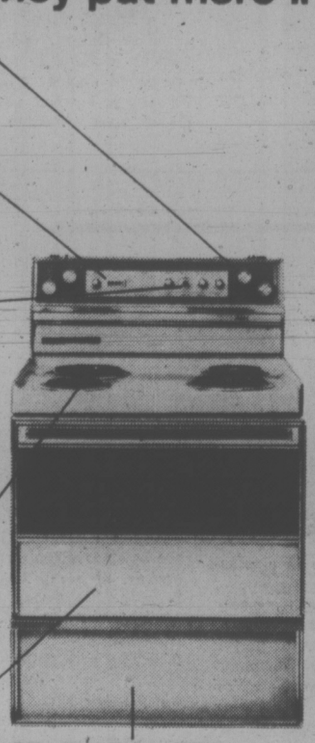

Gibson's Storage Drawer.
It's big. It'll hold your entire stock of pots and pans with little trouble. And it's so very useful. Once you own a Gibson you'll wonder how you managed without this practical floor-level feature.

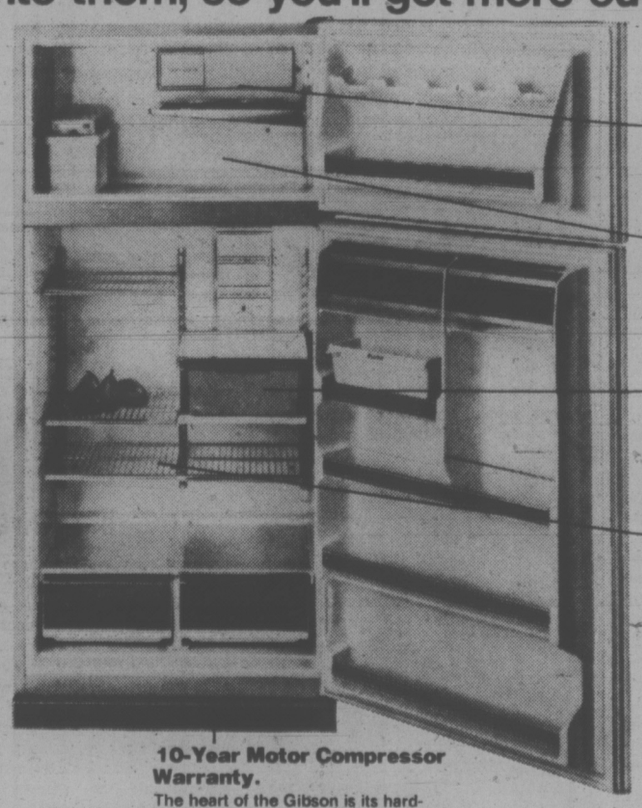

Gibson's Frost-Clear.
You'll never find a fleck of frost in here. But you will find a unique curved ice-cube container that's a push-over for ejecting cubes.

Gibson's Freezer Section.
It stores a generous 4.1 cu. ft. This means you can buy meat at bargain prices and store it for as long as it suits you—up to 140-lbs. of it.

Gibson's 7-Day Meat-Keeper.
A great new idea that keeps meat appetizingly fresh without freezing it into a solid lump. The Meat Keeper will keep 16-lbs. of meat that way.

Gibson's Refrigerator Section.
It holds 12.4 cu. ft. of food, which is about right for most families—but not for anyone planning to start a fast food chain. Notice: No frost. Notice, too, 4 split cantilever shelves which are adjustable.

Gibson's Slim-Wall Construction.
We've used new insulation materials to give our models a longer, leaner look—without stealing any space from the storage compartment.

10-Year Motor Compressor Warranty.
The heart of the Gibson is its hard-working compressor. It supplies the power that keeps everything cool. We have enough confidence in our power unit to back it in writing for 10 long years.

GIBSON—and
STANDARD FURNITURE
Worth looking into . . . at 737 Yates St. 382-5111

Victoria Times

WEDNESDAY, APRIL 23, 1975

GORDON BELL, Managing Editor | STUART UNDERHILL, Publisher | GEORGE OAKE, Editor

Houses at Any Cost

Canada's housing problems have been building since the late sixties yet the federal government has done little to alleviate what is now a crisis in moderately priced housing. When former Transport Minister Paul Hellyer realized his much bally-hooed task force on housing was just a political football he resigned from cabinet in 1969. Since then minor tinkering has aided house builders and investors rather than average consumers.

In 1974, 222,000 housing starts were achieved, nearly 20 per cent below the 1973 level. This year Urban Affairs Minister Barney Danson talks of 210,000 starts, enough in his opinion to handle new family formations and immigration. The government points with pride to its $500 grant on the purchase of a first home, plus the Registered Home Ownership Savings Plan allowing deductible contributions of $1,000 per year to a lifetime $10,000 maximum. Building and investment bait includes halving federal sales tax from 11 to five per cent, allowing capital cost allowances on apartments to be charged against income from other sources until Dec. 31, 1975.

What more could we ask for? Such measures guarantee incentives for housing. At what price though? Apartment vacancy rates remain low and house prices are high. Home prices, high interest rates, shortage of high ratio mortgage funds and lack of serviced land in major urban centres often puts these statistical castles out of reach of the people who need them most.

On the provincial scene Housing Minister Lorne Nicolson's beleaguered department has loads of blueprints but little concrete and siding after two and one half years — a fact reflected in provincial housing starts. Only 930 starts in February were counted in 19 urban centres, down 41 per cent from 1974. Central Mortgage and Housing said province-wide housing starts numbered 2,282 in the first two months of 1975, down 21 per cent from the corresponding period in 1974. Yet the provincial policy — if it ever gets off the ground — is good in theory and expressly aimed at providing moderately priced homes.

But looking at the nation as a whole it is a sad story. An abundance of housing over $60,000 per unit is on the market yet moderately priced homes are only found in the hinterlands, away from urban centres where 80 per cent of the population lives. Meanwhile, Urban Affairs Minister Danson appears lost in some Jeffersonian dream of small cities and suburban population units. It is time the federal government forgot its lofty romantic theorizing and started some pragmatic thinking on national housing problems. Perhaps it should face inflated realities and tell people they can never hope to own a house with a white picket fence unless they have an annual income over $16,000. If that is unpalatable politically, Finanee Minister John Turner could make mortgage interest payments tax deductible in his May budget. Any plausible direction would be welcomed at this stage.

Ensuring that all those nice homes are built is laudable. But if the majority of the nation can't afford the price tags, the houses won't keep anybody warm, least of all an insensitive government.

"... fetch me a volunteer crew ..."

The Marguerite 18 Ways

Like an image slowly taking shape in Madame Zoe's crystal ball, we see it now—the weird and wonderful Princess Marguerite which will result from the specialized input of that 18-strong advisory committee under the chairmanship of Esquimalt MLA Jim Gorst. Sam Lane, owner of the Olde England Inn, is one of the motley crew so there's bound to be lots of olde Tudor beams, miniature thatched roofs for the deck ventilators and four-poster beds in the staterooms. Victorian Days promoter Helen Beirnes is another, and if she has her way the captain will wear frock coat and top hat at all times, while his crew are also suitably decked out in period garb.

Then's there's Charles Barber, of Cool-Aid fame. Will he insist on a combined hostel and drop-in centre for seaborne youth? Ben Pires, the provincial housing department's p.r. man, will probably cash in on the soft-sell potential. How about models of the Casa Loma motel displayed at various key points around the vessel, and perhaps heart-warming messages from the minister interspersed among the public address announcements? One-act plays from Bastion Theatre (Helen Simpson-Blaikie), seminars on trade unionism (Burt Grainger, past president of Victoria Labor Council), huge blow-ups of Playboy centrefolds to enliven the decor (Sid Kovnats, owner of Palace News) ...

Gosh, the possibilities are fantastic.

Emily Carr

The strange circumstances surrounding the recovery of an Emily Carr watercolor absent for a decade from the provincial archives of British Columbia points up the rather shabby way in which the province's best — and best-known — artist has been treated.

Although the government of B.C. has one of the largest collections of Emily Carr oils and watercolors, next to the Vancouver art gallery, they are rarely on public view. Instead they are squirrelled away — somewhere safe we hope — among dusty tomes and dockets of colonial correspondence.

Apparently the archives didn't even know this watercolor, which turned up in Sidney last week, was missing — such is the organized inventory system of the repository of British Columbia's heritage.

Once in a while the Emily Carrs will surface, on the menus of state dinners provided by the provincial government for various dignitaries, on a postage stamp honoring Miss Carr's work. The last comprehensive public showing of her works was a decade ago.

She deserves better than that. In the early 1960s, there was talk of establishing a special Emily Carr gallery to house her works. In this era of three billion dollar budgets, perhaps the province could spare a few thousand to set aside a room somewhere in the large museum-archives complex where the public might view her paintings.

HAROLD GREER

Ontario 'Traitors' and Yahoos

TORONTO — A traitor is one who commits treason, and treason is defined in the criminal code of Canada as the use of force or violence or intent to use force for the purpose of overthrowing a Canadian government, federal or provincial. It is a definition worth remembering in what follows.

Rene Leyesque, the leader of the Parti Quebecois, advocates the separation of Quebec from Canada by peaceful and parliamentary means. He has never advocated, but has repeatedly disavowed, force, violence and revolution as methods to achieve separatism.

Canadian democracy permits — indeed, cherishes — free speech, free assembly, free opinion, within very broad political limits. It is therefore not only permissible but fundamental that one may seek the separation of Quebec by peaceful means, without being charged, legally or politically, with treason. It is a philosophy worth remembering in what follows.

Reasonable Person

On April 1, Rene Levesque and Ontario Liberal leader Robert Nixon shared a platform at a businessmen's convention in Toronto. Anyone who has seen Levesque on such occasions cannot help but be impressed, however much one may disagree with him. He is a brilliant dialectician and a very witty, charismatic fellow.

Indeed, Nixon's comment, that he gets uneasy about Confederation when he sees "such a reasonable person putting forward the separatist idea so strongly," was an eminently sensible one and no doubt sums up the reaction of many who have seen Levesque in action.

On April 7, John White, former treasurer of Ontario and now a minister without portfolio in anticipation of his retirement come the next election, wound up for the government in the throne speech debate in the Ontario legislature. Hansard records he began as follows:

"Mr. Speaker, the Webster dictionary defines the word traitor as one who betrays his country by violating his allegiance, and allegiance is defined as a duty owed to one's state. The Oxford dictionary defines the word traitor as one who violates his allegiance or acts disloyally to his country. By these definitions, sir, Rene Levesque is a traitor.

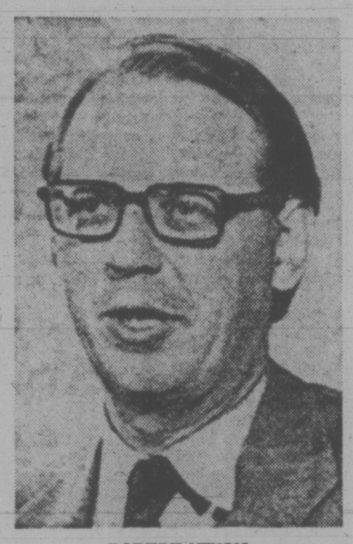

ROBERT NIXON
... a traitor to Ontario?

"Any citizen of a country who would assist internal or external forces to destroy that country must be considered a traitor. George Drew would have called him a traitor ... Leslie Frost would have called him a traitor, as indeed he is, and so would Bill Davis.

"The leader of the opposition (Robert Nixon), who aspires to be the premier of this province, calls Rene Levesque a reasonable man ... and that, I think, Mr. Speaker, illustrates in a nutshell why the leader of the Liberal party here will never be the premier of Ontario. Because one can't be that accommodating to the forces that attempt to destroy your nation ..."

There was more, much more, but the legislature was in an uproar by this time and Hansard gets incoherent. The above gives the sickening flavor. It was the classic McCarthy smear. First the setting up of an inaccurate and unfair premise, then the deliberate distortion of what was said, and finally the guilt by association, all for the purpose of making Robert Nixon appear to be soft on separatism, if not soft on treason.

A cheap political shot, thrown out in the heat of political debate? Not at all. White planned it, consulted dictionaries, prepared notes. He started off his speech with it. Nobody provoked him into it by interjections.

Nasty Streak

A transitory aberration, of no permanent significance? I do not think so. Rather it is another piece of evidence that there has developed in the Ontario Conservative party after 32 years in power a mean, nasty yahoo streak which erupts whenever it feels its divine right to rule is threatened.

Every political party has its rednecks, hardhats and yahoos who manage to get elected despite the axiom that moderation and compromise are the characteristics of the successful politician. But the Ontario Conservative party has more than its share, partly because it is an easy slide from conservatism to reaction to extremism, but largely because the party leaders, to put it mildly, do not discourage it. They apparently find yahoos useful.

Before White entered the cabinet, he was known as the Tory hatchet-man and yahooed with the best of them. With his retirement from ministerial responsibilities, he is apparently reverting to form. John White, not so incidentally, has been designated Conservative campaign chairman for the election. It looks like a dirty campaign.

letters

Silly Suggestion

The proposal by Ald. Sam Bawlf that the maritime museum of B.C. be housed in the Princess Marguerite to commute between Victoria and Seattle implies that he does not know what a museum is for. One has the impression that he thinks that its function to be the amusement of the casual visitor passing an idle hour.

The Oxford shorter dictionary defines a museum as "a building or apartment dedicated to the pursuit of learning, a study, a library. 2. A building used for storing and exhibiting objects illustrative of antiquities, natural history, art, etc." The maritime museum fits this definition and, perhaps, Bawlf would concede that it would be difficult for a person to pursue learning when he must first catch its perepatetic house.

The museum has many more visitors than those who travel between Victoria and Seattle, including local residents, and to limit these people's visits to brief periods when the museum was in Victoria would be to defeat the establishment's purpose.

Placing the museum in a ferry would create many technical problems. To understand only one of them, consider the staff. Museum workers, like others, have homes they like to live in with families and among friends with whom they share common interests. It would be difficult to recruit and retain competent staff members prepared to spend most of their summers at sea and in Seattle.

The contents of the museum's files, the gifts of objects for display and the exhibitions that it has housed, is housing and has arranged to house, disclose that it is held in high regard both nationally and internationally. When it is remembered that, since it left the shelter of the navy's wing, in 1965, the maritime museum has been financially starved, grossly understaffed and periodically assaulted by public figures from whom it should receive support, is it not astonishing that it has attained its reputation under the guidance of a director who, to quote Bawlf from the Times of April 17, "displays a lack of imagination and perspective?"—F. E. Grubb, Registrar, Maritime Museum of B.C.

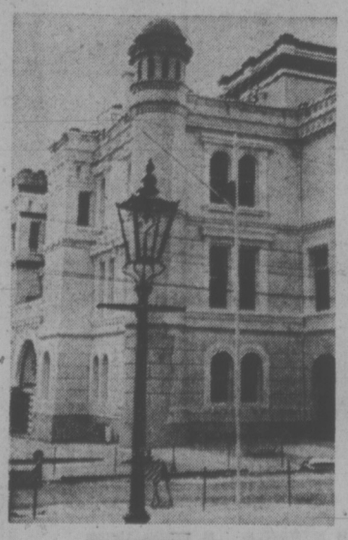

MARITIME MUSEUM
... absurd to put it on Marguerite

Gallic Shrug

We — the Public — are in a quandary! Caught between the battle lines of labor and management and at the mercy of an incapable government in Ottawa, we are putting up with lack of proper services and filth with consequent imminent danger to health. We are the recipients of increased taxation and higher prices due to complete governmental irresponsibility.

Ottawa lacks a statesman to lead the government, the responsibility being carelessly left to a playboy and similar ilk, ignorant of values simply because they have never had to earn their keep. Our answer to questions is the typical and tiresome Gallic shrug.

In spite of cynicism and promises to practise restraint, they have finally completed the insult by increasing their pay, and it is retroactive! Business, management and labor are all blamed for their lack of restraint and curbs!

Thus unions are ignoring government requests and pursue a course of demands often beyond reason, ultimately increasing costs in all directions. Like the government, unions also demonstrate a lack of full responsibility. They demand higher wages but offer nothing in return. Should they not at least offer to try to increase quantity and quality of production? Could they not offer better discipline to reduce the stolen hours by lazy workmen and for which they receive the increased pay cheque?

One hope remains. If unions and labor are as sincere and loyal as they make it appear, they will join together to hold back on all increases for a period of 12 months. Then, immediately, place the responsibility of inflation squarely where it belongs — in Ottawa — with the statement, "Now we are holding, now you do the job for which you were elected, both for us and all Canadians who lack aggressive representation." — R. Grant, 130-645 Fort Street.

Tax Alcohol

If anyone should want for a reason for turning these godless socialists out of office let him examine the most recent statistics showing the breakdown of the components of the Consumer Price Index (CPI) for the past few years.

I was shocked and dismayed to learn that the overall CPI had risen from an average of 127.0 in 1971 to 157.4 in 1974 while the tobacco and alcohol component had only risen from 120.5 to 133.8 in the same period, a smaller increase than any other component in the index!

This government's failure to tax these two plagues of our society at prohibitive rates is certain evidence of pandering to the grossest instincts of the voting public and constitutes a most flagrant and hypocritical betrayal of the ideals they publicly espouse. Certainly Mr. Bennett's lamented government did not lack the courage of its convictions in this regard.

The Times will be remiss in its civic responsibility if it fails to protest in its most strident tones the government's failure to raise taxes on alcohol and tobacco and if it fails to serve as a megaphone for the voices in our society which speak for temperance, morality, and community health, welfare, and safety. — Upset, Victoria.

Dangerous Plants

In the Times of Oct. 5, 1970, Dr. Walter Alvarez warned that the leaves of celery, rhubarb, peach, tomato and potato are poisonous. Apple seeds in large quantities are also dangerous.

In the book Daffodils Are Dangerous, the poisonous plants in your garden, Hubert Creekmore states children should be guarded against tasting plants like: locust, bleeding heart, castor beans, Christmas rose, daphne, English ivy, foxglove, laburnum, delphinium, glory lily, tiger lily pollen, hyacinths, squills, tulips, lily of the valley (juice from a bouquet in water can kill a child), laurel and rhododendron, narcissus, daffodil, jonquil, oleander, snow-on-the-mountain (used in Texas instead of branding iron to mark skin of stock), garden nicotine, English yew (killed many men and animals), Japanese yew (bad and West Coast yew under suspicion), holly and mistletoe berries, four-o'clock plants, roots, and seeds, wisteria pods and seeds, lupine pods and seeds, common sweet pea stems have caused paralysis in bed for months.

All of above are old favorites and so familiar that we tend to forget about the danger in them. — For Safety First.

60 YEARS AGO

From the Times of April 23, 1915

The first bishop of the Reformed Episcopal Church in Canada arrived in Victoria yesterday afternoon. Bishop Willard Brewing, who was consecrated into the office last June, has taken charge of the jurisdiction formerly presided over by Bishop Fallows of Chicago, the presiding bishop of the Reformed Episcopal Church in America. Bishop Brewing has just completed a transcontinental tour, coming to the coast from Toronto, where he is rector of Christ. His diocese, which embraces the whole of Canada, is a vast one and a tour of it necessarily takes many weeks. This is the first time Bishop Brewing has been out to the coast and he is unrestrained in expressions of admiration for the beautiful scenery and climate.

VICTORIA TIMES, established 1884, is published every afternoon except Sunday by the Times Publishers, Limited, 2621 Douglas Street, Victoria, B.C. Second class mail registration No. 0625. All undelivered copies and notices of change of address to be sent to the above address. The Canadian Press is exclusively entitled to reprint the local news published herein.

End of 'Pactomania' For U.S. in Vietnam

By JAMES EAYRS

"When the news was brought to Athens the Athenians for a long time could not believe . . . When the conviction was forced upon them, they were angry with the politicians who had joined in promoting the expedition, just as if they had not themselves voted for it, and were enraged with the reciters of oracles and soothsayers, and all other omen-mongers of the time who had encouraged them to hope that they would conquer Sicily."

Thucydides, c. 411 B.C.

American policy for South-East Asia is moving swiftly and inexorably towards collapse and final failure. No one is denying it any more. There is only a chorus of recrimination, over which the voices of President Gerald Ford ("It just makes me sick") and his Secretary of State ("We shall not forget who supplied the arms which North Vietnam used") are heard as moans of desolation.

It is urged that now is a time for silence. "Clio, the goddess of history, is cool and slow and elusive in her ways" — so a New York Times editorial mused the other day. "She

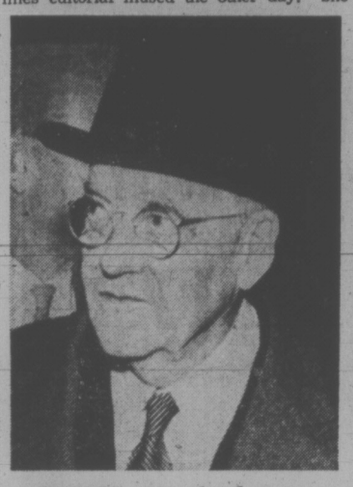

DULLES . . . colored maps

cannot be coerced to speak the lines of any participant in this battle when blood still stains the ground and screams are everywhere. Only later, much later, can history begin to make an assessment of the mixture of good and evil, of wisdom and folly, of ideals and illusions in the long Vietnam story."

That may seem like good advice. But there are three things wrong with it.

Later Is Too Late

First, "History" assesses nothing, speaks the lines of no one. There is no such thing as the judgment of history. There are only the judgments of historians, who have a bounden duty to render them — on or off demand.

Second, "later" — let alone "much later" — is too late. By then evidence will have been destroyed, myths accumulated, events disappeared into the mists. "Never put off to tomorrow what you can do today" is an adage historians do well to heed. The greatest of them understood the need. "Thucydides, an Athenian, wrote the history of the war between the Peloponesians and the Athenians," he records of himself in its opening sentence, and adds: "He began at the moment that it broke out."

Finally, in the case of the collapse of American foreign policy in South-East Asia there is no reason to delay judgments or suspend verdicts. What brought it about is plain for all to see. It is the wreak of pactomania.

"Pactomania" was a term coined by critics of a former U.S. Secretary of State, the late John Foster Dulles. They employed it to describe and deride that disorder of diplomacy the symptom of which is the delusion that any ally is better than no ally and that most allies is best of all.

Dulles' diplomacy displayed that disorder in its most acute form. His message to governments around the world was simple and direct: "Hurry on down to my house, baby." And they did.

He collected allies for America like some looney lepidopterist collects butterflies and moths. In a speech delivered at the zenith of his career in June 1956 — one month before President Nasser of Egypt wrecked it — Dulles looked over his collection with a collector's loving eye. "Within the last ten years," he boasted, "the United States has made treaties with 42 countries of America, Europe and Asia."

These allies were believed to contribute more than physical strength to American power — whether as spear-carriers for the U.S. Army or bomber bases for the U.S. Air Force. They were weapons in a war of nerves, tools of psychological warfare. It was as if Dulles saw the world as a gigantic atlas. Communist countries were colored red. He would check their spread by coloring the countries on their peripheries a reassuring green or blue, using that Magic Marker of American diplomacy — the U.S. Mutual Defence Agreement.

As power grew less and less calculable, as the need for overseas bases diminished, as Cold War thawed into detente, the worth of such allies began to be called into question.

Second-Class Allies

The proliferation of defence pacts, the critics argued, was self-defeating. Their effect in the long run would be to cheapen the value of an American commitment, erode confidence in an American promise. If any country could become an ally of the United States just for the asking, what was the point in asking. The heedless scattering of American alliances about the globe by these Johnny Appleseeds of diplomacy would only imperil the truly serious enterprises on which U.S. foreign policy was engaged — such as the containment of the Red Army behind its Eastern European borders.

The critics were for the most part old State Department hands. Their warnings were blunt and to the point.

Here is Charles Burton Marshall: "An ability to establish hierarchies of importance among external entities and situations is the most basic element of prudence in foreign policy. If there could not be first-class and second-class allies, then obviously there could only be second-class allies."

Here is George Kennan: "As a circle of military associates widens, the theoretical total of available military strength may increase, but only at the cost of compactness and ease of control. And the wider a coalition becomes, the more difficult it becomes to retain political unity and general agreement on the purposes and effects of what is being done."

And here is J. K. Galbraith: "Machiavelli warned weak princes against joining with small states. In my forthcoming revision of his work, I will warn all strong states against weak ones. Since weak states are weak the strong state gets no added strength out of its alliance. But the weak state can use its strong ally for its own purposes . . . to these the large state becomes a party and such is our present fate."

Such as the ravages of pactomania — so keenly diagnosed, so poorly treated. Has the disease now run its course? Something that Secretary Kissinger said last week makes one hope the worst has passed. "One lesson we must surely learn from Vietnam is that new commitments of our nation's honor and prestige must be carefully weighed." Never has the cost of tuition in the obvious been higher.

Soviet Big Gainer in Southeast Asia

By DEV MURARKA
London Observer

MOSCOW — The Russians are not gloating, but are none the less extremely pleased with the way things are going in Vietnam and Cambodia. This is not because the Americans are being deservedly ousted from Indo-China. It is because Moscow calculates that Hanoi's victory will be more likely to contribute to increased Soviet influence at the expense of China.

The exit of the Americans does not mean that struggle for power and influence is over in Indo-China. On the contrary, it may just be the beginning of a new phase. It was postponed for so long because of the distorting fact of the American presence. Now, it will assume its natural form. Hence the question now is, who will be the real players in the game?

According to Soviet experts, the number one player is Hanoi. With victory in South Vietnam and with a strong influence upon the Khmer Rouge leaders in Cambodia, plus considerable influence in Laos, the North Vietnamese are in a dominating position. Even though, in the years ahead, they would be primarily preoccupied with the problems of reconstruction and domestic organization, they are unlikely to cease their vigil against outside influence of any challenging nature.

* * *

Historically, too, the Indo-Chinese have been afraid of one country more than any other — China. And now that the Americans are nearly gone and unlikely to return soon in a direct manner, this fear of China will revive. Correspondingly, Hanoi will be more and more interested in using the Soviet Union as a counterweight to Peking — a role Moscow is willing to perform.

Soviet experts warn that it will not come about immediately. After all, the Chinese are still helping the Indo-Chinese in their strugle against regimes set up by the Americans. Even when the American presence was there, Peking provided some aid and very loud moral support for the Indo-Chinese.

But, the Soviet analysts point out that Hanoi, Phnom Penh and Vientiane will not now need to be so dependent on China. Rather, it is more than likely that Washington will work through China to regain some influence in Indo-China. Thus, Hanoi has now more to fear from China than anyone else.

But there are other reasons why Hanoi would want to keep the Chinese at a distance. The foremost is that any increase of Chinese influence in the region can only be at the expense of Hanoi. Having just won a famous victory against a super-power, Hanoi is not going to miss this opportunity to consolidate its own power. It is interesting in this context that, apart from making routine comments, Peking has not displayed any great pleasure at the success of the NLF in South Vietnam.

* * *

But Peking has been a bit more enthusiastic about the Khmers Rouges in Cambodia. And Cambodia does present a problem for Moscow. In the first place Moscow has behaved rather stupidly in Cambodia. Because Sihanouk established himself in exile in Peking and allied himself with the Chinese after his overthrow by the Americans, the Russians took umbrage. Their obsession with China is so great that they failed to see the inevitability of the victory of the pro-Sihanouk forces in Cambodia and insisted on maintaining relations with the Lon Nol regime. This spoiled their relations with Sihanouk as well as the Khmers Rouges and only now have they finally recognized the Sihanouk government-in-exile. But it will take Moscow a long time to recover from this mistake, if it ever does.

* * *

Another factor is the Cambodians' own fear of the Vietnamese. They want to keep China away but they would like to keep Hanoi equally at a distance and this may incline them to play the Chinese off against Hanoi. In this game, Moscow would not stand much of a chance unless Hanoi decided to help compete with China. Still, the Russians are good at adapting themselves to this kind of change in perspective and may establish good relations with the new leaders of Cambodia, irrespective of Sihanouk who may well be only the titular leader.

Altogether Moscow has every reason to view with optimism the perspective for its own influence in South-East Asia. In the process, the Soviet Union will undoubtedly play upon the anti-Peking feelings not only of the Indo-Chinese as a whole but also of other South-East Asian countries like Indonesia, Thailand and the Philippines. With Hanoi as an ally, Moscow will have a better chance of meeting the Chinese on an equal footing in the region.

JAPAN SOCIAL CONTRACT?

By MARK FRANKLAND
London Observer

TOKYO — Japanese industry and labor are manoeuvring towards an important compromise on wage increases aimed at cutting back inflation and maintaining the competitiveness of Japan's exports.

The first significant step towards the deal came late last month when last-minute government concessions averted a 24-hour national rail strike. This strike was supposed to start labor's annual "spring struggle" with a bang—and considerable discomfort to the public at large.

If the deal does come off, much of the credit must go to Prime Minister Takeo Miki, the leading (and often uncomfortably isolated) dove in the Liberal Democratic (conservative) Party. He softened the would-be strikers by promising to postpone punishment of workers in public service unions (including the national railways) who went on strike in the past 12 months. Under a law dear to Japanese conservatives, strikes by public service workers are illegal and punishable by fines, suspension and even dismissal.

Unions have long fought to change the law, and it seems that, with Miki, they at last have a chance. The prime minister also undertook to examine the idea of a national minimum wage, which is of vital importance to the two-thirds of Japan's labor force that is not unionised.

Warmed by Miki's obvious interest in conciliation, rather than confrontation, employers and unions now have a better chance of agreeing on a Japanese-style social contract that reflects the interests of both sides of industry.

Labor and management face a situation similar to that of most western nations: a severe recession, with zero growth and the prospect of only moderate expansion in the foreseeable future. There are nearly one million officially unemployed (two per cent of the labor force), and over two million part-time and seasonal workers who cannot find jobs.

Official statistics also ignore more than 250,000 workers put on temporary paid leave by their companies; nor do they include the many older workers who have been asked by employers to retire prematurely "for the good of the firm."

A woman employee who had worked in a company for 20 years recently described in a letter to a newspaper how one day its president called for mass resignations to avert bankruptcy. The president, she wrote pityingly, "seemed more grey-haired than usual, hollow-cheeked and more tired."

It was a difficult decision, she said, but "I have finally decided to quit because I love my company." Many Japanese unionists find such attitudes as deplorable as would their counterparts anywhere else.

But their enthusiasm for big wage increases is being tempered by three things:

- Bigger pay packets are useless if there is massive inflation: last year's record increases of more than 30 per cent were neutralized within months by rising prices.
- They are aware of the danger of pushing up costs, so that they no longer compete on the international market. Scratch a union activist and chances are you will still find a patriotic Japanese underneath.
- Their relatively new belief that organized labor must also help the weak and unorganized — chiefly by fighting for improved social welfare measures — is being treated sympathetically by Prime Minister Miki.

Chances are therefore good that unions and employers will, over the next few weeks, agree on wage increases less than half last year's. Company presidents will recover their bloom, employees will again show their love for their firms by working for them, not leaving them. Japan, in other words, will be getting back into business.

Suddenly the Poor Is Us

russell baker

A New York television station recently discovered that college students are taking pornographic-movie roles to work their way through college. It is another instance of hard times changing the country.

The young woman interviewed on camera for this report said it was her way of fighting the recession. Money had become scarce at home. If she was to continue her education she needed work. The pornographic-movie business needs actresses. Thus, two needs had coincided in bad times and now she toils at passion under the camera's eye after a hard day with her Livy and test tubes. Yes, she had talked it over with her mother. Not with her father.

If I had been her father, I would have preferred that she talk it over with me, too, at least before appearing on television to tell the rest of New York that I hadn't been consulted. I would have counseled against it and suggested that she try waiting on tables, instead, as college students used to do in depressions of yore.

This doubtless betrays a last-century social attitude on my part and, what is worse, an ignorance of the true state of the job market. Jobs waiting on tables these days, for all I know, may require a 10-year apprenticeship in the waiters' union.

In any case, the young woman has made an interesting adaptation to economic reality. If her producer, who was also interviewed, can be believed, other college students are also working their way through school by simulating ecstasy. Who knows? Pornographic movies could be the biggest boom to education since the football scholarship.

About the same time this report appeared on television, a middle-aged, middle-class father of nine children published on the Op-Ed Page of The New York Times a poignant description of the desperation of being out of work for the first time in his life with no prospects of employment.

It was hard to read that piece without a private interior shudder of fear. Mortgage-payment time running out, savings gone, unpayable insurance premiums coming due, duns from the grocer, anxiety in the children's faces, scowls at the bank, no replies to job applications mailed around the country. One felt nothing but sympathy and the horror of recognition. He was not one of them, the shiftless poor we have been hearing about all these years; but one of us, middle-income, soundly insured, patriotically mortgaged, heavily familied, a man obviously dedicated throughout his life to the work ethic.

* * *

A few months ago, Americans applauded President Nixon's suggestion that people on the dole, if they had any spirit, would prefer carrying bedpans to accepting government money. The attitude widely held was that poorness bespoke of despicable lack of character rather than an absence of work.

How many Americans would advance that proposition now to the father of nine who suddenly can't meet his mortgage payments? Not many of us, I suspect, would tell him he ought to be carrying bedpans instead of collecting unemployment compensation. Very few would think it amusing to suggest that he do as the college students do and take up pornographic stardom.

It is not very satisfying being either witty or pious when the joke or the sermon is incoming artillery falling near your own trenches. Most of us do not want to carry bedpans or even act in pornographic films, and the reason, I fear, is an excess of last-century pride, shameful, even sinful, though it may be.

For a long time, however, many of us were accustomed to scourge miserable people with piety, wit and abuse and to give our votes to politicians who assured us it was noble to do so, for we were flogging the wretches out of their sinful sloth. The people to whom we gave the benefit of our abuse, of course, were not us. Not us at all. They were them. They were people for whom there had been no prideful work for so long that many of them could not conceive of its existence.

Now, suddenly it is us that we are talking about. When you visit the man next door who has been six months out of work and lecture him about the work ethic, he will take you for a fool, which is probably the accurate way to take you if you are sincere in your lecture.

Where there is no work, talk about the work ethic turns out to be non-negotiable at the grocery counter. People who have been out of work all their lives must have always known this when we were telling them about the spiritual rewards of bedpans. No wonder they have written us off as hopeless fools fit only to be pillaged for wallets and silverware by their more intemperate young.

If the recession is forcing us to admit that poverty results from an absence of jobs instead of spiritual deficiency, the country may make a beneficial adaptation to hard times and start asking whether an economic order that requires so many people to choose between bedpans and the dole all their lives is as close to perfection as it is cracked up to be.

New York Times

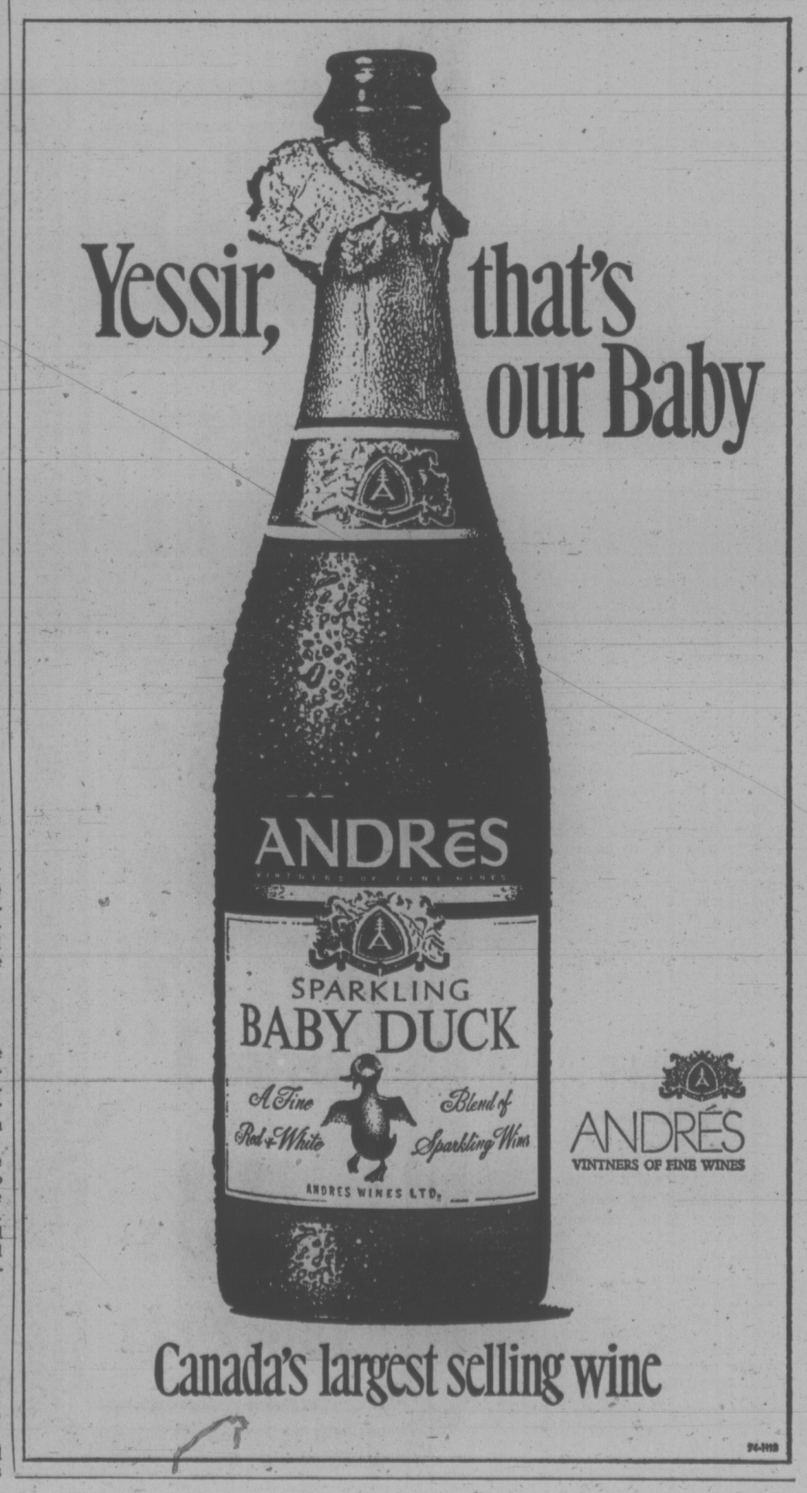

Marchand Widens Probe of Air Canada

OTTAWA (CP) — Mr. Justice Willard Estey of the Ontario Supreme Court appeal division was named Tuesday to conduct a one-man inquiry into Air Canada that Transport Minister Jean Marchand said likely will be open to the public.

Marchand told the Commons the inquiry might also examine a possible conflict of interest involving purchase of a Barbados villa by former Air Canada vice-president Yves Menard as well as a $100,000 payment to a Montreal travel agency. Menard, who authorized the $100,000 deal with travel agent R. Y. McGregor, recently resigned after allegations that he bought the villa with arrangements made later by the airline to use it as a tourist resort.

Outside the House, Marchand said Mr. Justice Estey may also look at "the whole financial structure of the organization to see if we have all the control we need" over Air Canada spending.

Mr. Justice Estey will be in Ottawa Thursday to discuss proposed terms of reference for the inquiry.

If he thinks he needs more power to conduct the examination he will get them, said Marchand.

Marchand said he also wants to see if there are ways to get back the $100,000.

The probe would also determine if management of Air Canada acted promptly once it found out what had happened.

Air Canada chairman Yves Pratte found out about the $100,000 deal last month but did not inform the government while he awaited results of an internal investigation, Marchand said Friday.

However, Marchand added that there was no indication of any wrongdoing by Pratte and his job was not in jeopardy "at this moment."

The $100,000 was promised McGregor last November, in documents signed by Menard, in return for the travel agent influencing Middle Eastern and Latin American governments in favor of Air Canada.

Pratte has refused comment on reports that Menard said the airline chairman discussed the deal with him before the final agreement.

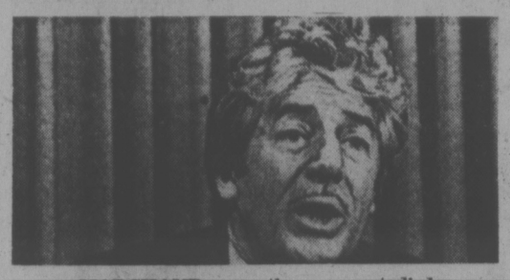

MARCHAND . . . other areas studied

'A Party To Murder'

OTTAWA (CP) — Relaxed abortion laws, passed in 1969, make the government a party to wanton murder, Jake Epp (PC-Provencher) said Tuesday night.

Fetuses up to five months old, some capable of living outside the womb, are being aborted as a result of the legal changes, he said in the Commons.

"The government has become part and parcel of what I would call wanton murder."

Epp did not indicate how many instances of abortion occur when mothers are five months pregnant.

CAUTIOUS COMMONS NOD IN SUPPORT OF SEX

OTTAWA (FP) — The House of Commons thinks sex is okay. Acting Prime Minister Mitchell Sharp made that point Tuesday in response to a question that aroused gales of laughter and applause.

Peter Elzinga, an Alberta Tory, sought information about remarks an official of the federal health and welfare department had "made recently in a discussion."

Elzinga quoted the unnamed official as stating: "Publications were put into what is called Generation, a package of information distributed to high school and university students giving them full information on what the problems are . . . At present we have an advisory committee, a working group that is doing a special study on how to go into new ways of trying to convince people such things as, — 'Sex is okay, but VD is out'."

The MP said he was concerned about the statement.

There were outbreaks of laughter and chuckles all over the chamber.

He asked if it is the government's policy to convey to high school students that sex is okay but veneral disease is out.

Amid the laughter and considerable heckling Sharp rose red-faced to reply, groping for an answer. Finally he said, "I must say I find some support in the House for the first part of the statement."

He quickly resumed his seat and Speaker James Jerome called for another question changing the subject to restore order.

5-Year Parks Push

OTTAWA (CP) — Facilities and services in national parks have deteriorated in the last few years and Parks Canada has embarked on a five-year program to correct the situation, the Commons parks committee learned Tuesday.

In a background paper distributed to MPs, Parks Canada said capital resources which normally would have been used to expand programs in existing parks have gone into expansion of new parks.

"This shortage of funds has resulted in a deterioration in facilities and a drop in the level of services we have been able to provide," said Parks Canada.

"This has tended to leave many of the parks, such as Prince Albert, St. Lawrence Islands and Mount Revelstoke, with less than adequate facilities," conceded the agnecy, a part of the Indian and northern affairs department.

Compounding the problem is the ever-increasing popularity of the parks. Visitors last year were estimated at 18 million, an increase of six million over 1970.

"It may be necessary to slow down the growth of national parks system so that urgently-required funds can be diverted from a heavily-oriented capital program related to park expansion to the refurbishment of facilities to establish parks," it said.

"Our five-year program approved by treasury board plans to do that."

The paper also conceded that plans for a huge ski operation at Lake Louise a few years ago "was too large and some of the concerns raised were legitimate."

Public outcry against the development lead then parks minister Jean Chretien to veto the project.

SPLIT URGED

OTTAWA (CP) — Workers with essential jobs should not be in the same bargaining units as non-essential employees, Robert McCleave (PC — Halifax-East Hants) said Tuesday night.

There is a psychological barrier that prevents essential workers from crossing picket lines of fellow employees, he said in the Commons.

"They feel they have to be one with their fellow workers."

ADD UP THE SAVINGS
When You Shop Thunderbird

Black & Decker
JIG SAW
This saw makes straight, curved or scroll cuts in wood, metal or plastic and has a calibrated shoe that tilts for making bevel cuts up to 45. A great addition to your shop. No. 7515
14.95

Black & Decker
1/4" DRILL
Great general purpose drill for most home owner and workshop use. Well balanced, comfortable . . . an outstanding value! No. 5718
10.95

Black & Decker
CIRCULAR SAW
7¼" Saw with burnout protected motor. Bevel and depth adjustment easily and quickly made. Just the thing for the home do-it-yourselfer. No. 7301
22.95

8" Centre Set with Lucite Handles
KITCHEN FAUCET
Make that small, but important improvement today while we have this high quality faucet at special savings. No. 1965A
Reg. $21.95 ..... 17.95

SKETCH SIMILAR
Two Piece
COSMETIC BOX AND MIRROR
The perfect addition to your extra bath! These high quality units come complete with mirrored sliding doors.
24" 21.90 Reg. $29.90
30" 27.90 Reg. $35.90

We Stock a Full Line of
SHEET METAL
5"x5' Ton DUCT Ft. 25¢
Adjustable 5" 90° ELL 59¢
4x10x5 Straight BOOT 99¢
4x10x5 End BOOT 99¢
4x10 Floor REGISTER 1.49
2929 DOUGLAS
386-2921

Distinctive
MIRROR TILE
These 12"x12" tiles are easy to install and come with mounting tape. Perfect for an accent wall in bedroom or dining room, or for use as a mirror in your bathroom. 6 Per carton.
Plain Pack of 6 3.99
Gold Vein or Antique Gold Vein Pack of 6 4.99

CLOSEOUT
Swedish Steel/Hammered Brass
FIREPLACE SCREENS
Outstanding value for these beautifully detailed screens. A welcomed addition to any living or family room.
Reg. $35.95 ..... 25.95
Matte Black TOOL SET 14.95
Matte Black WOOD CARRIER 12.95

32½"x32½" Fibreglass
SHOWER STALL
The smooth and clean appearance of fibreglass is yours with this easy to install shower stall. It installs easily and resists stains and scratches.
Reg. $192.95 172.95 White

14/2 NMD-7 Copper
HOUSE WIRE
Just the thing for all your home wiring jobs including lighting. Has its own ground. 250 Ft. coil.
Reg. $29.95 .... 23.95

STORE HOURS:
Mon.-Thurs. 8:30-5:30
Friday 8:30-9:00
Sat. 9:00 to 5:00

Bring us your ideas and plans !
We give free estimates !
Thunderbird
We reserve the right to limit quantities.
Prices good through Monday, April 28th, 1975
We Welcome Your Chargex CHARGEX

Probe Looming On Rising Crime

Times News Services

OTTAWA — A federal-provincial conference on urban crime is expected within the next 12 months as crime rates continue to increase.

Solicitor-General Warren Allmand told the Commons justice and legal affairs committee Tuesday that the scope and topics of such a conference are being discussed.

He mentioned drug trafficking, loan sharking, gambling and commercial crime as areas of discussion.

Allmand also said Tuesday he hopes to have a bill to replace the Juvenile Delinquency Act before Parliament within a year.

He may be able to unveil a "model act" by June, he told the committee.

It would include a summary of issues involved when juveniles are in conflict with the law, the options for dealing with them, and the basis for the proposals.

The committee was told that studies are under way in Allmand's department, including one on gun controls and another on causes of violence.

James McGrath raised the subject of "media violence" and said the U.S. surgeon-general has linked it to increases in violent crime.

B.C. Hofley, assistant deputy minister in charge of research and systems development, replied that the surgeon-general's report deals with the U.S.

"Yes," said McGrath, "but they are American programs we're getting in Canada."

Hofley said recommendations are expected shortly on the issue of media violence but it i a difficult area "be-but it is a difficult area "because you are getting into questions of censorship."

The committee will get fully into the issue of rising crime later this week.

Allmand said the five-year RCMP crime rate is averaging an 8.7 per cent increase compared to 7.7 per cent a year ago.

ALLMAND'S EYES ONLY

OTTAWA (FP) — Solicitor General Warren Allmand told the commons Tuesday he was the only member of the cabinet who has seen the RCMP report clearing MPs of any wrong doing in connection with the Seafarers' International Union.

Neither Prime Minister Trudeau nor any other member of the cabinet had been shown the report, he said.

Urged again to make the report public, he said he was "looking at the possibility of releasing the conclusions and the terms of reference of certain parts of the report."

"I am studying that right now," he added.

Jail Pot Users, Gregory Urges

Times News Services

OTTAWA — The Canadian Association of Chiefs of Police called Tuesday for the jailing of all but first-time marijuana and hashish offenders.

Speaking before a Senate committee, Chief J. F. Gregory of Victoria, association president siad marijuana and hashish users who have not learned from their first offence must be removed from society "so they do not infect" others.

However, he seemed to run into resistance from senators to his call for incarceration.

Chief Gregory objected when Senator David Croll called marijuana a "recreational drug." It was not, the chief said; it was a "dangerous drug."

"I've seen it smoked" and the youngsters who were smoking it seemed to get some fun out of it, the senator said.

The Canadian Bar Association, meanwhile, suggested ways to get around the problem of lifting the burden of a criminal record from persons convicted of simple possession of cannabis drugs for the first time.

Gregg Brodsky of Winnipeg, chairman of the Bar's criminal justice section, told the committee that use of absolute or conditional discharge, which results in no record of conviction, would achieve the effect.

Entry of an offence following a second conviction might be sufficient deterrent, Brodsky said.

The best to you from Palm.

Yogurt.

PALM

PALM DAIRIES LIMITED

Davey Eyeing Curbs On Newspaper Chains

OTTAWA (CP) — Newspaper ownership has become so concentrated that the government "may have to consider dismantling some of the chains," Senator Keith Davey said Tuesday.

"The extent of concentration of ownership of newspapers is so total any legislation to restrict takeovers would be punitive against the few remaining independent guys," Senator Davey said in an interview.

"It is probably too late" to set up a media review agency to decide on proposed takeovers as recommended in his Senate committee report on the mass media, he added.

When asked whether he has grown more pessimistic about the state of the media since the report's release in 1971, he said: "Yes and no."

"CBC radio is outstanding and some newspapers are trying to imporve. We said most of them were mediocre and most of them still are."

His comments followed announcement of the sale of Sault Ste. Marie Ont. Daily Star to Southam Press Ltd. The newspaper had been family-owned for 74 years.

The sale was "just more of the same," he said.

"Fewer and fewer people are controlling more and more of the media outlets.

TRANSCENDENTAL MEDITATION and HEALTH

a symposium

PAUL HORN
DR JOSEPH HAEGERT
DR. JOHN McCAW
MR. FRASER FIELD

HOLYROOD HOUSE (corner Bay & Blanshard)
Thursday, April 24, 7:30 p.m.
Admission $2 at the door

WELLBURNS

PANDORA AT COOK

PORT RENFREW GEN. STORE

NOW TWO STORES

WE TRY TO SERVE OUR CUSTOMERS BETTER!

MEAT

ROUND STEAK LB. 1.59
BONELESS RUMP ROAST LB. 1.69
SIRLOIN TIP AND ROUND STEAK ROASTS LB. 1.79
WHOLE GRADE A FRYING CHICKEN LB. 79¢

FRESH PRODUCE

No. 2 LOCAL POTATOES 15 LBS. 79¢
BROCCOLI LB. 29¢
CABBAGE 2 LBS. 29¢
U.S. FANCY MAC. APPLES 3-LB. BAG 79¢

CASHMERE TISSUE 4 Rolls 69¢
SCOTTIE FACIAL TISSUE 200's 49¢
VEL LIQUID DETERGENT 32-oz. 89¢
NABOB INSTANT COFFEE 10-oz. Jar 1.69
FIVE ROSES FLOUR 22 LBS. 2.49
MERITITY & DREW BISCUITS 5¾-oz. 4 PKGS. 1.00
FLAIR FRUIT PUDDING 10-oz. 55¢
OXYDOL DETERGENT 5-lb. Box 2.39
GOOD AND FRESH ORANGE JUICE 6½-oz. 4 for 1.00

JOHNSON & JOHNSON

J. CLOTH TOWELS 36's Plus 4 Free 2.09
BABY POWDER 15.8 oz. 1.19
BABY SHAMPOO 14-oz. 1.99

Open Thursday and Friday 'til 9 — We Reserve the right to Limit Quantities.

the Bay

A Beauty Close-Up From Ultima II

M1 Ultima II Nutrient Makeup
A liquid makeup of extraordinary sheerness. A makeup that floats its subtle coloring over your skin, covering, lubricating, and moisturizing all day long. Nutrient 11 makeup — for a look that's totally uncontrived.
1 fl. oz. 8.75

M2 Ciara
A fragrance that is sophisticated, worldly, and sublimely beautiful. A fragrance that is absolutely and utterly female. Ciara — a fragrance only from Charles Revson.
Ciara perfume concentrate ½ fl. oz. $30
Ciara 100 strength concentrated cologne 2¾ oz. $12

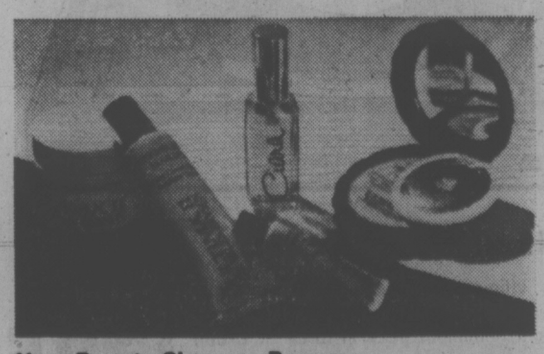

Jacqui Butler, Makeup artist for Ultima II will be in the Bay Thursday, April 24 through Saturday, April 26, to discuss skin care and makeup requirements with you. Please drop by and have a chat with her.

Your Beauty Close-up Bonus
With any 7.50 purchase of Ultima II you'll receive an Ultima gift set containing Creme Gel Makeup, Translucent Pressed Powder, Sleep Creme Concentrate, Transparent Blushing Gel, and Ciara Concentrated Perfume Spray.

Cosmetics, Main Floor

Hudson's Bay Company

No Plan Yet on Columbia River Probe

Resources Minister Bob Williams said Tuesday the cabinet has still not determined what form an inquiry into the Columbia River Treaty will take.

But he reiterated his promise that the inquiry will be held and "the public will get all the facts, finally."

Liberal MLA Pat McGeer (Vancouver-Point Grey) asked Williams if his promise was serious or simply "another attempt to evade the issue."

He suggested Williams was just waiting for debate of his estimates to finish so he could remain silent and never have to announce the appointment of the inquiry, or respond to charges being made about him.

McGeer said it was time Williams responded to charges made against him by former B.C. Hydro co-chairman Hugh Keenleyside, who said the minister was deliberately misleading the public and the legislature when he said a Hydro committee in 1967 juggled Columbia River treaty costs.

Keenleyside made the statement at a press conference in February and his statement is included in a pamphlet being sent to various people in B.C. by an anonymous group of Keenleyside's friends.

The Liberal said Williams has a responsibility to either deny Keenleyside's accusation or to admit that the accusation is correct.

"The minister has been accused of lying, in print, in a public document," said McGeer, and he should answer those accusations unless "he's afraid to answer them."

Williams said he had no reason to respond to the statements made by Keenleyside, "an old man and his memoirs," and he would not comment further than to repeat his promise of an inquiry.

Sands SIX FUNERAL CHAPELS SERVING VANCOUVER ISLAND

Dedicated to Service . . .

your six community chapels independent, family-owned and controlled.
Sands, since 1912
VICTORIA 388-5155
SIDNEY 656-2932
COLWOOD 478-3821
DUNCAN 746-5212
NANAIMO 743-2032
LADYSMITH 245-2331

ifc INTERNATIONAL FLIGHT CARE A DIVISION OF SANDS
Specializing in shipping to or from anywhere. Call Collect

Removal and Memorial Service Covering Vancouver Island. Call Collect. A Division of Sands

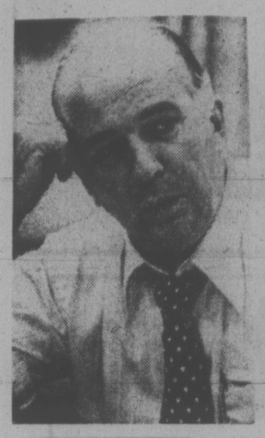

WILLIAMS
. . . 'slump bottome dout'

Healthy Future Seen in Lumber

The B.C. lumber industry can look forward to a healthier economy by the third quarter of this year, Resources Minister Bob Williams predicted Tuesday.

He said the industry is already experiencing an upswing and improvements in the economy can be expected by the more efficient mills by that time.

"The slump seems to have bottomed out," he told the legislature during debate of his departments $140 million estimates.

The pulp industry, he said, is resting on a plateau, but the industry also can anticipate improvement.

In response to opposition criticism that independent sawmills are experiencing difficulty in selling wood chips, Williams said his department will "certainly look at" allowing independents export agreements to ease the volume of chips bottlenecked in B.C.

"I'm not saying we will look at anything beyond medium export terms. The longer term goal is seeing that the products are used in the provnice to create employment," he said.

Tory Leader Scott Wallace had suggested that a royal commission into the forest industry be established.

But Williams said once terms of reference are decided the government's environment resource committee will deal with forest industry problems.

Socred MLAs Alex Fraser (Cariboo) and Jim Chabot (Columbia) criticized the minister for allowing a serious over-supply of wood chips.

Chabot charged that at least one sawmill is burying $25,000 worth of chips per month because of the poor market.

Pulp mills, he said, are using round wood as an alternative because of the expensive price of chips at $35 a bone dry unit. He asked if Williams is considering allowing the price to drop.

But the minister refused to consider a cut in wood chip prices.

"We're looking at the export option," he said.

Liberal MLA Allan Williams (West Vancouver-Howe Sound) rejected the minister's statement that the slumping forest industry is caused only by the significant drop in housing starts in the U.S.

He said the minister should be criticized for failing to assess the dangers ahead for the industry.

Hiring Policy Slammed

The provincial government has departed from its long-established rule of equal opportunity and non-discrimination in hiring, Liberal leader David Anderson charged Tuesday.

The Human Rights Commission has allowed the government to waive a section of the Human Rights Code guaranteeing equality of opportunity in employment for its summer student employment program, said Anderson.

Preference in hiring for the summer program will be given mentally or physically disadvantaged students, Indian students, potential dropouts, female students, high school students and first-time entrants into the summer labor force.

Anderson said there may be legitimate reasons for establishing the preference system but he said it is a clear departure from established government hiring practices and the matter should be fully debated in the legislature.

The Human Rights Code does allow for a waiving of the equal opportunity provision in certain cases in order to assist historically disadvantaged groups.

Anderson said the labor department applied to the commission for a waiving of that section and it was granted.

Also Tuesday, Socred MLa Harvey Schroeder (Chilliwack) tabled a petition from a Nelson student protesting the government's cutback in this year's summer employment program.

Andy Shadrack, president of the Notre Dame University Student Union, urged the government not to cut down on funds for the Work in Government program.

The petition, signed by 386 people, noted that students wishing to apply for student loans next year must have earned $600 during the summer and any reduction in the employment program will mean more students will not be able to attend university next year.

Independent Fishermen of B.C.

To protect your family and your income Independent Operator's Coverage is available to you under the Workers' Compensation Act.

Benefits
- Compensation for loss of earnings while disabled by work injuries. (Payments are based on 75% of earnings evaluated by fishermen on application form for coverage.)
- All medical, hospital, nursing and drug expenses resulting from work injuries.
- Pensions for permanent disability resulting from work injuries.
- Physical and other rehabilitation services.

In the case of a fatal work injury, an immediate allowance is available to dependent widows in addition to funeral and burial expenses. These benefits, along with pensions for dependent widows and children, are subject to adjustment each April and October according to changes in the Consumer Price Index.

Cost to you
- 3% of your evaluated earnings up to $12,100.00 per year.
- Minimum cost for full year's coverage $153.00.
- Maximum cost for full year's coverage $363.00.
- Minimum cost for temporary coverage $15.00.

How to get coverage
Independent fishermen should apply to the WCB well in advance of the date for which coverage is desired. Coverage is not effective until the completed application and payment are accepted by a WCB Office. For further information contact your nearest union office, nearest fishing company or the Workers' Compensation Board.

More than 2,500 independent fishermen in B.C. purchased Workers' Compensation Protection in 1974.

WORKERS' COMPENSATION BOARD OF BRITISH COLUMBIA
Telephone 266-0211 5255 Heather Street
Telex 04-507763 Vancouver, B.C., V5Z 3L6
Coastal Area Offices Located at — Victoria, Nanaimo, Prince Rupert, Courtenay.

Elk Lake Garden Centre

"CHERRY" and "BERRY"

THURSDAY ONLY

RED TAG SPECIAL

CHERRY TREES Sam, Van, Star, Bing, Montmorency, Royal Ann, Lambert 2/5.45

STRAWBERRY PLANTS Puget Beauty, Ranier, Shuksan, Totem 10/99¢ 25/1.99

RASPBERRY CANES Haida, Williamette, Everbearing 10/1.99 25/3.99

PLUM TREES Italian Prune, Damson, Peach Plum, Yakima 2/5.45

SWEET RED RHUBARB Good variety of wine making 3/99¢

WHILE STOCK LASTS

COME AND SAVE AT VICTORIA'S ONLY LAKESIDE GARDEN CENTRE
5450 PAT BAY HWY.—OPEN DAILY 9-5

the Bay

SALE

MASTERPIECE BROADLOOM

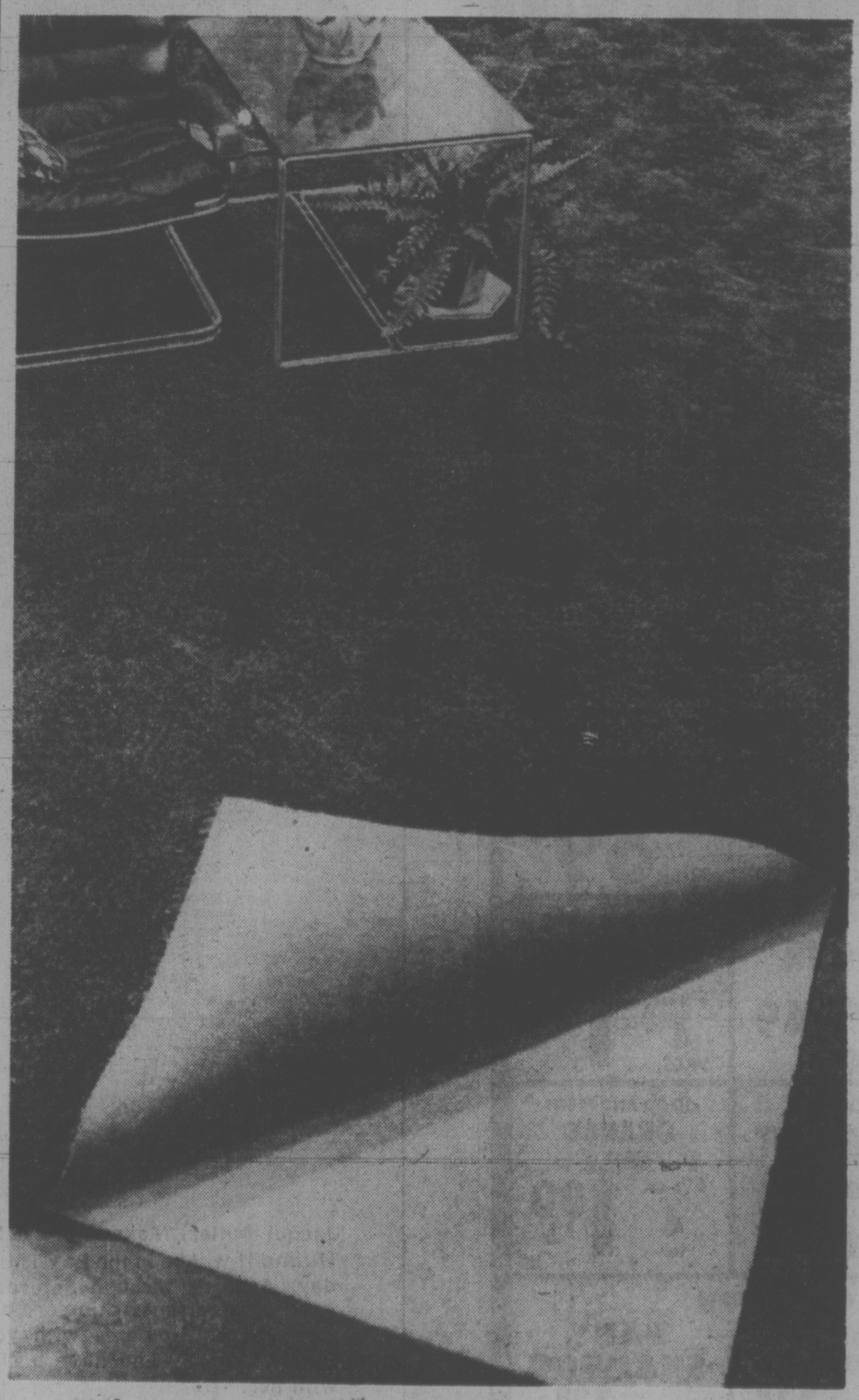

a reflection of fine taste and value . . . yours installed, for only,

19.99 sq. yd.

Surround yourself with the warmth and beauty of Masterpiece broadloom, carpeting exclusive to the Bay. Made to our own high quality specifications by a leading Canadian manufacturer. Hard wearing, plain plush texture carpeting of 100% nylon pile with double jute backing. Available in 18 lively fashion-right shades.

Price includes installation over Du Pont's polyester Pneumacel — a new concept in carpet cushion.

Du Pont's polyester Pneumacel

to float your carpet on springs of air. Pneumacel carpet cushion is a new form of matter from Du Pont. Neither an elastomeric foam nor a felt, it is actually billions of inflated cells in fibre form, a mass of tiny air springs. They let your weight sink in at first, then push back as the weight increases. So there's always a feeling of springiness. You never hit bottom. And that adds a lot to the life of your carpet. Du Pont's polyester Pneumacel . . . exclusive to the Bay.

Slight extra charge for stairs . . .

Shop at home, we will bring the samples to you . . . no obligation to purchase.

Floor Coverings, 4th Floor

Where competitive prices are a policy, not just a promise

DAILY STORE HOURS 9:30 a.m. to 5:30 p.m. THURSDAY and FRIDAY to 9:30 p.m.
PHONE 385-1311. FREE CUSTOMER PARKING

Hudson's Bay Company

COME TO MILLERS FOR Dual

THE INCOMPARABLE 701

The ultimate in precision. Dynamically counter-balanced, damped counter weight, minimum track in force ¼ gram, direct drive, wow and flutter plus or minus 0.03%, rumble down 70 db. $395

MILLERS
726 YATES ST., PHONE 388-6295
Open Mon. to Sat. 9:30 to 6; Fri. 'til 9 p.m.

Seventh Vacant Building

A partially empty building in Esquimalt is the latest addition to Opposition leader Bill Bennett's list of buildings rented by the government and now lying vacant.

Bennett told the legislature Tuesday the government leased 15,000 square feet of space at 929 Ellery St. for a 10-year period on July 1, 1974.

Nearly 10 months and $35,000 in rent later, said Bennett, the building is still vacant.

A spokesman for Pemberton Holmes Ltd., agents for the building, confirmed Tuesday that the government had leased the building but he said a portion of the building has been occupied for some time while the major area is undergoing renovations.

The building is the seventh on Bennett's list of unoccupied buildings leased by the government.

Public Works Minister Bill Hartley has not answered Bennett's questions in the house about the buildings but he said Tuesday he will give a full report on the allegations Thursday evening when his departmental estimates are debated.

He did say, however, that one of the building locations cited by Bennett last week is actually a parking lot next to a Kentucky Fried Chicken stand.

But Bennett quickly replied outside the house that he had provided the wrong address on King George Highway because the empty building he was referring to had no address on the outside.

He reiterated, however, that the building for the Whalley Mental Health Centre was leased by the government Aug. 1, 1974, for an annual cost of $18,515 a year and it is now vacant. It is at 10679 King George, he said, not 10578 King George.

Bennett said the buildings he knows of now show the government has wasted over $200,000 on rental space which is lying empty.

BENNETT
. . . list grows

POLLUTION PERMITS UP

A total of 582 permits was issued by the Pollution Control Board during 1974, an increase of 184 over the previous year, Resources Minister Bob Williams said Tuesday.

He said the board has been "doing a lot more" than during the previous Socred administration with enlarged staff, wider citizen representation and input from the province's universities.

The board launched 14 prosecutions under the Pollution Control Act, a decrease of two from 1973's 16.

"Convictions have gone up two," Williams told the legislature during debate of his department's estimates. He drew attention to the fact that there were no prosecutions during 1970 to 1972.

Debate Limit Stays

Opposition members again appealed to the government Tuesday to lift the 135-hour limit on debate in the legislature on budget spending estimates.

At the start of the afternoon sitting, opposition members used a series of procedural points of order to demand elimination of the time limits, and at 6 p.m. adjournment they tried again to raise the issue.

When the government would not agree to their demands, they voted against regular adjournment and forced a formal vote which the government won easily.

An angry shouting match ensued and opposition MLAs left the house shouting "shame, shame, shame."

The opposition members are opposed to the schedule of debate issued by the government last week to speed up debate but they say they will not be satisfied with a simple withdrawal of the schedule; they want the time limits established in new house rules last year to be removed.

Premier Barrett has told the opposition the government will agree to any schedule for debate they wish but there must be some schedule.

He has promised to consider changing the time limit rules but the government rejected in the legislature Tuesday a formal motion by Liberal Garde Gardom (L—Vancouver-Point Grey) to lift the time limits immediately.

The government called a meeting of party whips Tuesday afternoon to discuss the impasse but NDP whip Colin Gabelmann (North Vancouver-Seymour) said the opposition party whips would not discuss a new schedule.

He said they only discussed lifting the 135-hour limit and so the schedule imposed by the government will continue for the remainder of the 19 sittings left under the time limits unless the opposition changes its stand and brings in their own schedule.

ICBC Report Public Friday

The second annual report of the Insurance Corporation of B.C. will likely be made public Friday.

Transport and Communications Minister Bob Strachan told the legislature Tuesday he expects to have the report ready for presentation to the house by that time.

Opposition leaders in the legislature have been continually questioning Strachan about release of the report, which will cover the first full year of operations under Autoplan.

the Bay

If your doctor says you have NERVE DEAFNESS . . .

Shown twice actual size

Miracle-Ear

could help you!

Fitting entirely in your ear, Miracle-Ear may be all you need to hear clearly again. Ideal for many people who can still hear but have difficulty understanding words. Try one for a 30-day trial with no cost to you if not satisfied.

DAHLBERG HEARING AID SERVICE

The Bay, Third Floor
385-5414 or 385-1311

Hudson's Bay Company

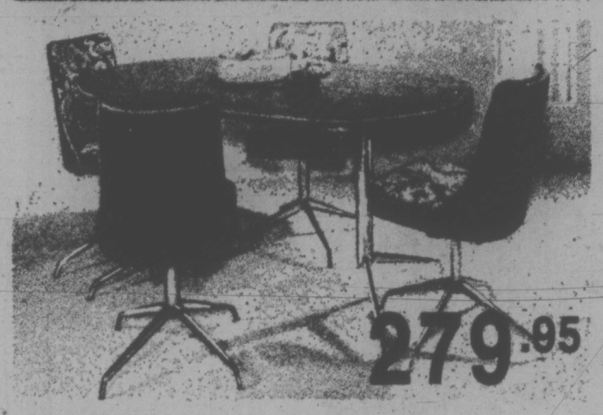

the Bay

The Bay and Acme bring you 4 beautiful values

If you think a great looking dinette suite has to be expensive, you're wrong. Acme of Canada makes dozens of low priced, high fashion dinette styles . . . and they're at the Bay right now!

3 pce. dinette
This is perfect for apartments or small kitchens. The 36" dropleaf design accommodates two comfortably. With flat steel construction and Kaywood finish. Chairs have side posts and open backs.

139.95

7 pce. dinette
There's room for the whole family — and plenty of style too. Table is 36" x 48" (extending to 72") and has a handsome Kaywood finish. Table and chairs in rich brown tones.

249.95

5 pce. dinette
A comfortable, swivel-chair suite with a smart oval table. Table extends to 60" with one leaf, and is finished in Kaywood shade. Mini-bucket chairs have swivel bases.

279.95

5 pce. dinette suite
High backed suite features chrome finished chairs and Canyon Pecan finished tabletop. Oval table is 36" x 48", extending to 60".

199.95

Furniture, Downtown (Sixth floor)
Lougheed, Richmond, Surrey, Champlain, Victoria

Use your Baycard, your good-for-so-many-things card.

DAILY STORE HOURS 9:30 A.M. TO 5:30 P.M. THURSDAY AND FRIDAY TO 9:30 P.M.
PHONE 385-1311. FREE CUSTOMER PARKING.

Hudson's Bay Company

Curfew Not Legal?

An 11 p.m. curfew for juveniles in Port Coquitlam could be open to challenge in the courts, Attorney-General Alex Macdonald told the legislature Tuesday.

Conservative leader Scott Wallace asked the attorney-general if the curfew bylaw, approved by Port Coquitlam council Monday, was constitutional and if it might infringe on the rights of individuals.

"It may involve constitutional civil libertarian principles where the courts might intervene," said Macdonald.

The bylaw is permitted under section 869 of the Municipal Act but Macdonald said even if it is legal, it is not sensible.

"I think this is a matter of parental responsibility.

"To make the police play a game of cops and robbers with youngsters on the street is a mistake. I think they have more important crime problems in that community and other communities in B.C.," he said.

Macdonald said the constitutionality of the curfew will be looked into but if the bylaw is challenged it will probably be done locally.

The bylaw states that children under the age 16 must be off the streets by 11 p.m. when a fire siren will announce the curfew and parents or guardians who allow their children to habitually contravene the law will be subject to a $5 fine.

MLAs' Icy Barbs

Vancouver Canucks weren't the only losers in that sudden-death cliff-hanger Tuesday night in the Montreal Forum.

While the pucksters were slugging it out the MLAs were also doing combat in the legislature.

After the usuyal sniping at the highways department for potholes, ditching, sholders and paving, Liberal Pat McGeer (Vancouver-Point Grey) commended Highways Minister Graham Lea because the last 1.6 miles of gravel road in his riding had been paved.

Health Minister Dennis Cocke was waiting at the blue line: "You were waiting for the hockey game to finish," he yelled, drawing attention to McGeer's late arrival for the evening sitting.

McGeer denied the allegation and tried to bump back by accusing Cocke of interrupting the business of the legislature by announcing hockey scores.

Meanwhile ... Premier Barrett was too occupied to get into the tussle. With a list of names and a wad of $1 bills in hand, he was circulating among the MLAs desks paying off the $18 he reportedly owed.

West Coast Trollers Settle Strike

WESTPORT ,Wash. (AP) — The West Coast Trollers' Association announced Tuesday a settlement in its strike that has kept fishing boats in port since April 12.

The group consisting of some 500 fishermen from Washington and Oregon accepted an offer for 70 cents a pound for small salmon, 90 cents for medium and $1.07 for large, said Dick Calhoun, president of the local organization.

Calhoun said the agreement represented an increase of 5 per cent over last year's prices.

the Bay
Thursday
FIREPOT FEATURE
Meat Loaf and Spanish Sauce
with mashed potato, green peas. Choice of Jello, pudding or dish of ice cream. Tea or coffee.
per person, per plate 1.59
Served 'til 8 p.m. in the Bonanza Buffet, downstairs
Hudson's Bay Company

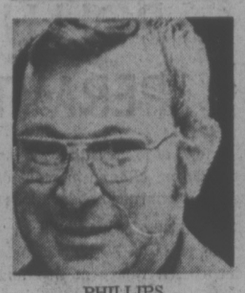

PHILLIPS
. . . plus office?

ICBC Complaints Taboo, Socred Charges

The consumer services department office in Prince George refuses to deal with any complaints concerning Autoplan or any other government departments, a Socred MLA charged Tuesday.

Don Phillips (SC-South Peace River) said he has received information from an employee of the branch office citing a wide variety of problems in the operation of the office and its provision of services to people.

The office itself is "extremely plush," he said, and according to the employee, 18 stacking chairs costing $92 each were recently bought from Denmark for a total cost of $1,656.

"Do we need imported chairs?" asked Phillips.

In the legislature, he asked Consumer Services Minister Phyllis Young if any Canadian firms had been asked to bid for the chairs and the minister said she would check out the story.

Phillips said the employee also told him that the office has decided not to handle any complaints about the Insurance Corporation of B.C. or any other government departments or agencies.

Young told the legislature during debate of her estimates that her department would check into any consumer complaints about the government, said Phillips.

The employee told Phillips the Prince George office initially accepted complaints about ICBC, opened files on them and queried the local manager of ICBC.

But the manager refused to reply to the department's queries and finally informed the consumer services people that he did not know how to solve the problems and he would not put anything in writing, said Phillips.

So the office decided not to handle any ICBC complaints or any other complaints about the government, said the employee, because it did not know how to deal with them.

HOW LOW CAN WE GO?

In the "how low can we go" tradition of Baymart, we're offering you another outstanding opportunity to get an up-to-the-minute fashion look at an unbelievably down-to-earth price. Men's leisure suits, in a choice or two styles, to give any gentleman that casual man-about-town feeling. And to complete the picture, a leisure shirt at an equally unbelievable price.

Men's Leisure Suits
A. Shirt style top, plus trousers, in 65% polyester, 35% cotton.
B. Safari style jacket and pants in 100% cotton.
Both in blue, beige, or tan. Jacket 36-42. Pants 28-38.

28.88

Men's Leisure Shirts
Florals, checks, or all-over patterns in a blend of 65% polyester and 35% cotton. S,M,L,XL.

6.88

Baymart Men's Wear, Downtown Vancouver (downstairs), Richmond, Lougheed, Surrey, Champlain, Victoria

"Where the values are everyday"
Baymart
budget store
DAILY STORE HOURS 9:30 A.M. TO 5:30 P.M. THURSDAY AND FRIDAY TO 9:30 P.M.
PHONE 385-1311. FREE CUSTOMER PARKING
Hudson's Bay Company

max low

Crusaders Find Charm, Profit In Ancient James Bay Homes

While many of us sit sipping a cool beer and watching television, Bill and Gail McKechnie and some of their young friends relax in the evenings by ripping up floors and smashing in false ceilings.

They hope it may bring them in a little extra cash. But mostly they do it because they hate to see old James Bay die.

The first residential area in Greater Victoria and once the city's fashionable district before the move to Rockland, James Bay is fast becoming a concrete jungle — a maze of streets lined with apartment buildings.

★

That's where the McKechnies and their friends come in. They are hoping to stop this trend by renovating and restoring some of the finer old houses and thus make them "too good" to demolish.

We strolled together, Bill and I, up Avalon Road from the grand old house he and his wife have just sold, to look at other homes they think are worthy of saving.

"When we moved here two-and-a-half years ago, there were about six or seven of these old houses in James Bay coming down each week," says Bill. "I joined the James Bay Community Association, which was instrumental in getting a large part of James Bay rezoned away from apartments."

ORNAMENTAL FRONT tumbles amid heaps of bricks and workman releases crane hook as house is demolished. It's scenes like this one in James Bay that McKechnie and friends hope to end. (Max Low photos)

Their house — "as far as I can determine it was built in 1885," says Bill — was run down when they bought it. There was a sagging old garage which they tore down, the foundations were gone, the porch was delapidated and most of the front steps were missing.

"The owner hadn't done a thing to it and was holding out for an apartment site on this road, so we had to pay a higher price than usual," explains Bill.

Inside, the house is beautiful now. False ceilings (five feet lower than the original ones) were ripped out in each room, revealing classic mouldings and stained glass windows that go right to the top. Layer after layer of linoleum has been stripped from the floors leaving the original wood. And everywhere Bill and his wife have used period-type wallpaper to lend an authentic touch.

"I did most of the work myself," says Bill. "I got under the house with three hydraulic jacks to fix up the foundations and I repaired the porch and steps. And we did the work inside."

Now McKechnie, a lawyer when he's not knocking down ceilings, is working on another project. He has bought a beautiful old house not far away, which he is turning into an office building.

★

"Before we did this type of thing, the only people fixing up houses in James Bay were those who put in wallboard partitions and as many kitchens as they could and rented them out," Bill says. "We have tried instead to restore them to the grand old houses they once were."

Around the corner in Huntington Place, improvements made by John Keay and his wife Anne to an old house there are even more obvious.

Keay and his friend Rich Collier, both graduates of the school of architecture at the University of British Columbia, just over a year ago paid $20,000 for the land and $1 for the house, which had been condemned by the city.

Their idea was to "do the house up and sell it." But they did it up so beautifully that now John and Anne can't bear to part with it. And so they've decided to sell their place on Oswego Street (another old house across from Macdonald Park that they've renovated) and move to Huntington Place.

"This place was built in about 1890 and when we got it, it was a real mess," says John.

The transition has been remarkable. Now the attractive house is worth twice, possibly two-and-a-half times what they paid for it. Last year, it won the Hallmark Society Award for the best restoration job on a residential dwelling in Greater Victoria.

★

"These old houses are charming and have great character and a luxury of space with things like high ceilings, big rooms and fireplaces," John points out. "It's my feeling that if you can go through a house and put it back on the market, then that's a good case for keeping these old homes."

And that's just what McKechnie and Keay and their other friends are trying to do. Whenever they hear of an old place, in an area zoned for apartments, that's likely to be demolished they get together and try to buy it. But the crusading doesn't always work.

We walked back to Avalon Road just in time to see a demolition crane lower a gorgeous ornamental front of an old house to the ground in a cloud of dust.

"That's one we lost," Bill says sadly. "We tried to buy it, tried to save it, but the owner wouldn't listen.

"Oh well, you can't win them all, I guess."

McKechnie points out fine points of home

Victoria Times
WEDNESDAY, APRIL 23, 1975 11
SECOND SECTION

City Schools Rolling On Catch-Up Project

By SUSAN RUTTAN
Times Staff

Greater Victoria schools are in high gear helping students catch up from the education loss caused by the six-week custodians' strike.

Principals were asked, as soon as schools resumed normal hours two weeks ago, to report to district superintendent Jake Longmore on academic problems caused by the strike, and what is being done about them.

The reports show most schools have already organized special help for students needing it, assistant superintendent Dr. John Wiens said Tuesday, and to foist some great district-wide remedial program on them now would only confuse matters.

"By the look of things they're in great shape," he said.

The custodians and maintenance workers, Local 382 of the Canadian Union of Public Employees, struck Feb. 24, reducing school classes to three hours in the morning for the duration.

Community relations officer Bill Stavdal, who has been studying the principals' reports, said most elementary school principals think any catch-up needed can be done in the normal way.

Youngsters who have fallen behind will be spotted by their teacher and given special help.

"The high school principals are saying help is available for students who want it," Stavdal said.

"The onus is on the students and parents to make sure they get through the year."

Most principals say that students who did their assignments during the six-week strike will make their year, he said.

"The immature and undisciplined students have suffered during the strike," said Esquimalt senior secondary principal Court Brousson in his report.

"If parents suspect their youngster has fallen behind, get in touch with the school right now," Stavdal stressed.

"Don't wait for June."

Some examples of what schools are doing:

— Highrock junior secondary is opening its industrial education, home economics, and typing rooms daily before and after school hours and at noon, for students who want to do extra work.

Tutorials in non-lab courses are being given at the same times, and cassette tapes are being made available to help French students bone up.

— Central junior secondary has cut back the number of courses offered in its fourth quarter timetable so students who failed third quarter courses can repeat.

—Cedar Hill junior secondary is opening labs, shops, sewing and cooking rooms, and typing rooms early in the morning and at noon.

At Cedar Hill and a few other schools students who are behind are being told to attend after-school study sessions, as long as their parents approve.

Teachers at Shoreline, Esquimalt, S. J. Willis and other schools are available outside of regular school hours to give extra help.

Two elementary schools, Hillcrest and Margaret Jenkins, have felt it necessary to start a special program to help students who have slipped behind.

Hillcrest principal Donald Henderson said about 20 of the 400 pupils have fallen seriously behind.

South Park principal David Allan reported that 20 per cent of his pupils didn't attend at all for the duration of the strike, but teachers are managing to help them catch up.

One school, Burnside, has cut back on cultural programs and school sports training to give more time for academic subjects.

Yet another, McKenzie, is emphasizing physical education, art, music and science because these areas were neglected during the six weeks of shortened school hours.

George Jay and other schools are using student teachers to do remedial teaching with students.

Sooke Tax Jump

Sooke School District homeowners face a heavy tax increase this year as a result of a 38.93 education mill rate set Tuesday by the school board.

The rate is up more than 12 points over the 1974 rate of 26.10 mills—about 46 per cent.

District secretary-treasurer Marilyn Rudge said today the district has had a falling mill rate for several years but this year things have turned around.

She said the district ran a budget deficit last year and that deficit had to be covered in the 1975 budget.

Sooke district's gross budget for 1975 is $9.8 million, up from $7.5 million last year.

Education Minister Eileen Dailly has predicted the average education mill rate across the province will be 41.21 mills this year.

Greater Victoria school board will set its mill rate tonight; Saanich board will set its on Monday.

SHIP MOVEMENTS

MINISTRY OF TRANSPORT

Camsell, Quadra and Douglas in port. Racer in Gulf Islands patrol area, Ready in Kyuquot patrol area, Vancouver on Station Papa, Rider in Sand Heads patrol area.

MARINE SCIENCES

Vector in Knight Inlet, Parizeau and William J. Stewart in Barkley Sound, all other ships in port.

Summer Jobs Found for 38 Young People

Thirty eight young people have been hired to newly-created jobs in the Victoria area and another 62 are expected to be hired before month's end.

The program is being financed by the provincial department of labor and co-ordinated by Victoria Chamber of Commerce.

Project supervisor Leslie Fiddler of the department of labor said funds are available to hire about 100 young people and it appears that more than 100 suitable jobs will be available by the deadline date of April 25.

All positions are newly-created and not all jobs offered by businessmen are judged to be suitable. For example, she said, a total of 47 companies offered 70 new jobs in the first half of the placement program but only 38 young people were placed.

"We are being highly selective. The job has to be meaningful."

She said one of the side benefits of the program has been the creation of 12 new jobs on Salt Spring Island.

"Parents are worried because their children have to leave Salt Spring to find work in the summer and that can cause social problems.

"Now they are getting jobs on Salt Spring and can stay closer to home."

Of the first 38 jobs approved, 12 were on Salt Spring Island.

They are mainly construction jobs and summer employment related to the tourist industry.

The other 26 jobs newly created are in the Victoria area and range from assisting a hair stylist to marble cutting.

The young people are paid the minimum wage which works out to a minimum of $400 a month. They are guaranteed work for at least two months and not more than four months.

Standard work week is of 35 hours but this could go as high as 40 hours.

A major aim of the provincial government program is to find work for young people who might otherwise have difficulty finding jobs on their own. Unemployment is highest in the teenage group which was also an important factor in the creation of the program.

The provincial government pays 50 per cent of the salary up to a maximum cost to the department of $300.

Government Scraps Blanshard Tunnel

A switch in plans for the Blanshard Street extension will save the provincial government at least $1 million, Saanich Mayor Ed Lum said today.

Lum was commenting on a statement by Highways Minister Graham Lea Tuesday that plans for the controversial tunnel, originally planned as part of the extension at the Town and Country Shopping Centre, have been scrapped.

Instead, Lea said municipal officials and the highways department have agreed on one of two alternative routes proposed by Saanich.

Lum said Lea had not yet informed him which alternative route had been selected.

"Either alternative will mean the savings of at least $1 million," Lum said. "I told the minister when I became mayor I was against the tunnel and he agreed to consider other routes to go."

Saanich council found the tunnel concept unacceptable because of poor access for southbound vehicles and the blocking off of access to an area due to be developed.

Ask The Times

Q. My husband has an expression — son of a gun — which he uses all the time. He tells me it's a navy expression but I've never heard it used by any of the navy men we know. Is he right?—P.D.

A. He could be. There is a book on legends of the Royal Navy, based on days when women were allowed to go to sea, which states that if a wife was having a hard labor the ship's gunners would fire a volley to help the birth along. Hence, a boy born to the sound of gunfire would be a son of a gun. The term "pusser's blanket," if you're interested, is attributed to the fact that babies born aboard were presented with a blanket by the ship's purser.

Civic Dispute Delays Burials

After nearly 14 weeks of civic workers' dispute there are five deferred burials awaiting a return to work of Ross Bay Cemetery outside staff.

Undertakers say the figure is not unusual since there are normally few interments at the historic burial park where all available space and grave plots are allocated.

But the fact that burials have been held up even though funeral services were held in some cases is distressing to relatives of the deceased, undertakers say.

"I imagine most relatives would have been most upset, but that's my own personal feeling," observed Rev. Angus Cameron, one of the clergymen who took part in a deferred burial funeral service.

Relatives of the deceased said to him: "What a pity the service could not be completed." Some had come from California, Oregon and other parts of Canada for the funeral, Cameron said.

But another of the clergymen involved said he had no personal knowledge of concern.

"No one I know of has expressed any upset or distress because a body cannot be buried in Ross Bay Cemetery because of the strike," said Father John Lancaster.

Some bodies have been in cold storage for weeks pending the labor settlement that will allow gravediggers to do their work.

Ross Bay is the only cemetery affected by the dispute.

Undertakers say there should be no public concern about the situation. With additional embalming and cold room storage it is sanitary to keep a corpse for up to six months.

The real problem is the risk of running out of storage space, which became critical during a similar dispute in Vancouver recently, one funeral director said.

However, it was pointed out, in some parts of Canada the holding of bodies for months at a time is normal because deep frost makes digging impossible.

No Disobedience—Mother

A Victoria mother has denied that her son disobeyed her by attending a sex education class.

Mrs. Rosetta Newberry of 249 Wildwood Ave. said her son, a Grade 10 student at Central junior secondary school, didn't realize his regular math class had been switched to a special family life education class.

Mrs. Newberry said she had no prior notification of the class.

She had appeared before Greater Victoria school board Monday evening to protest her son's being subjected to the class.

Ted Callbeck, assistant director—special education programs for the school district, told the board at the meeting that Mrs. Newberry didn't want her son to attend the classes and he disobeyed her and attended.

Callbeck said today the two math classes the boy takes were cancelled April 15 to allow the district's itinerant family life teachers to present their program for Grade 9 and 10 students.

The switch in classes was clearly announced by Central vice-principal Terry Tobacco, Callbeck said, and if was up to students whose parents object to family life education not to attend.

The boy is unknown to the itinerant teachers, so they had no way of knowing he was in the class, he said.

Callbeck said parents had been notified last fall of an Oct. 10 meeting for parents at which the itinerant teachers and several physicians who help with the program explained exactly what would be taught.

A number of factors, including this year's custodians' strike, made it necessary to postpone the Grade 9 and 10 family life program until last week, he said.

Richard had been excused from the Grade 9 program last year, he said.

Legal Battle Over Bequeathed House

By ROGER STONEBANKS
Times Staff

An elderly Victoria woman knew what she was doing when she gave her house to two friends, B.C. Supreme Court was told Tuesday.

John McIllree, a lawyer who represented Effie T. Gellett who died in 1973, told Mr. Justice D. R. Verchere she "fully" comprehended the nature of what she was doing in March, 1971.

McIllree, one of the executors of her will, said she phoned him March 17, 1971, and asked for an appointment because she wanted to give her home at 1347 Craigdarroch to William and Pearl George.

"I advised her I did not think it was a good idea," he said, because it would incur gift tax immediately, she would bar herself from use of the house, she might have a future falling out with the Georges and could "incur the wrath" of her family who were the beneficiaries of her will.

"She said the Georges had been very kind to her and she wanted to make them a gift of the house," he said.

Two days later, in his office, papers were signed involving a deed of land from Mrs. Gellett to the Georges allowing her a life interest in the house, a promissory note from the Georges to her for $25,000 and a codicil (supplement) to her will forgiving money owing her from the Georges.

Also present at the meeting were his secretary, Ruth Peterson, the Georges and Mrs. Gellett.

"I might say the Georges seemed surprised at the events and said 'thank you' and 'we'll make sure the house is looked after'," McIllree testified.

Cross-examined by G. D. Dallas of Vancouver, McIllree agreed he had George go to Mrs. Gellett to assist in looking after the affairs of her husband who became ill in the late 1960s. George was her book-keeper after her husband died.

The house value of $25,000 seemed to her to be a good figure. It had been valued at $28,000 in 1970 but the market had declined.

He agreed that the land registry office wouldn't accept $25,000 as the value and it was then increased to $28,000.

Richard Law, representing McIllree and George in court, said there is no contest over Mrs. Gellett's will, only the codicil involving the house. The gross value of her estate was $114,164.39.

Dallas is representing Walter W. Moore, Mrs. Gellett's brother, who is one of the beneficiaries of her will.

Law said "It is suggested by Mr. Moore that it (thecodicil) was executed by undue influence or coercion."

Dr. William Kendrick, a specialist in urology, said he saw Mrs. Gellett March 17, 1971, because she complained of bleeding of the bladder, a typical sign of cancer.

"She was bright and alert. She seemed a very alert woman indeed. I was startled to see her stated age (83) and her appearance before me," he said.

He described her as "lucid, neat, clean." She understood then that she may have cancer of the bladder.

She was hospitalized March 29, 1971, after cancer of the bladder was diagnosed and released shortly after May 31. She died June 3, 1973.

The case continued today.

TORONTO MARKET TRADING

TORONTO 1:40 P.M. STOCKS
Distributed by CP
Toronto Stock Exchange—April 23

Quotations in cents unless marked $. z—Odd lot, xd—Ex-dividend, xr—Ex-rights, xw—Ex-warrants. Net change is from previous board-lot closing sale.

Stock	Sales	High	Low	1:40 p.m.	Net Ch'ge
			A and B		
Abby Glen	200	310	310	310	
Aby-Gin w	350	100	100	100	
Abitibi	11389	$10½	10¼	10¼	−¼
Abitbi 7½p	100	$42	42	42	
Acklands	1500	$14½	14½	14½	−¼
Acres Ltd	589	$8⅛	8	8	
Afton Min	300	395	385	395	−5
A.G.F.M	575	220	220	220	+10
Agnico E	900	$5⅜	5¼	5⅜	+⅛
Agra Ind	100	$5⅛	5⅛	5⅛	
Alt East G	8510	$7⅛	6¾	6⅞	−⅛
Alt G A	15092	$13	12¾	12⅞	+⅛
Alta G E p	2900	$22	21½	21¾	−¼
Alta Nat	925	$20¾	20½	20½	
Alcan	28806	$24	23½	23¾	−⅛
Algo Cent	1975	$14½	14¼	14½	+¼
Algoma St	1880	$29	28¾	28¾	−¼
Alminex	1600	$5½	5¼	5¼	−½
Alum 4½ p	z25	$30	30	30	
Am Bonza	2675	200	195	200	
Am Larder	1500	38	38	38	
Am Eagle	1000	42	42	42	
Am Leduc	3000	5	5	5	
Andres W	550	$8⅛	8	8	−⅛
Aquitaine	2465	$19½	19⅛	19½	+⅜
Argus	397	$19	18½	18½	−1
Args 250 p	225	$28	28	28	−¼
Argus C pr	638	$14⅞	14½	14½	−1
Asamera	5325	$11	10½	10⅝	−⅜
Asbestos	185	$14½	14½	14½	
Atco A	3300	$19	18¾	18¾	−¼
Atlas Yk	1000	10	10	10	−½
Auric Res	1599	32	32	32	−1
Ato Hard A	300	$10¾	10⅝	10⅝	−½
Bad Boy	800	360	350	350	
Balindery	2000	55	55	55	−5
Banister C	700	$6¾	6¾	6¾	
Bankeno	500	186	185	185	−5
Bk Mtl	12481	$14⅜	14⅛	14⅛	−⅜
Bk NS	10965	$43¼	42¾	42⅞	−⅛
Bartaco	1000	150	150	150	+5
Baton B	100	$7½	7½	7½	
Beavr E A	z50	415	415	415	
Bell Canad	5629	$46¾	46½	46½	−⅛
Bell A pr	z101	$46⅜	46⅛	46¼	
Bell D pr	238	$52⅛	52⅛	52⅛	−⅛
Bell Knit	500	60	60	60	−10
Beth Cop A	600	$10⅛	10	10	−¼
Bl Hawk	z300	31	31	31	
Blkwd A	11125	$5¾	5⅜	5⅜	−¼
Block Bros	1550	315	310	315	+5
Bomac	200	245	210	210	−35
Bomac A	z50	455	455	455	
Border C	200	215	215	215	−5
Bovis Cor	1000	120	120	120	+3
Bow Valy	9310	$15¾	15¼	15¼	−⅜
BP Can	2217	$12⅛	11½	11⅞	−½
Bralor Res	1100	135	133	133	
Bramalea	5300	$5¾	5½	5¾	+¼
Brameda	2300	82	81	81	
Brascan A	5118	$13⅜	13⅜	13½	−⅛
Brenda M	1850	460	450	460	+5
Brinco	z50	$5⅜	5⅜	5⅜	
BC Forest	1500	$16	16	16	
BC Pack B	100	$20	20	20	+¼
BC Sugar A	650	$22¼	22	22¼	
B Phone	700	$11⅜	11⅛	11⅛	−⅛
BCPh 4¾ p	z5	$45½	45½	45½	
BCPh 1956	z5	$47½	47½	47½	
BCPh 4.84	z10	$12	12	12	
BCPh 5¾ p	z25	$58	58	58	
BCPh 6 pr	z1	$57½	57½	57½	
BCPh 6.80	100	$17½	17½	17½	+¼
Brunswk	2550	420	415	415	−10
Budd Auto	250	$6½	6⅜	6⅜	+⅛
Budd A w	700	280	275	275	
Bulora Cor	4000	130	127	130	
Burmah O	1700	90	80	80	−20
Burns Fds	z16	$10⅜	10⅜	10⅜	
Bushnell	1590	$5½	5	5	−⅜
			C		
Cad Frvw	3768	$14	13¾	14	+¼
CAE A	400	$8⅛	8⅛	8⅛	
Cal Pow	4430	$23¾	23¾	23¾	−½
Cal P 4 p	110	$44	44	44	+1
Cal P 7½p	z50	$80	80	80	
Cal P 10 p	100	$104	103	103	+½
Cam Mine	2000	27	26	26	−1
Cambridg	100	$20	20	20	
Camflo	3000	$13½	13	13½	+⅜
C Chib A	105	395	395	395	−5
Camp RL	500	$30¼	30¼	30¼	+¼
Campau A	1820	$6⅛	6	6⅛	+⅛
Campau 7p	200	$8½	8½	8½	
Can Cem L	115	$10½	10½	10½	−⅛
Can Malt A	z50	$26	26	26	
C Nor West	500	330	330	330	−5
C Pakrs C	200	$17¾	17⅝	17¾	−¼
CS Pete	10250	188	183	186	
C Tung	200	345	345	345	
C Cablesy	580	$14½	14½	14½	
Cdn Cel	800	$5⅜	5⅜	5⅜	
CC Man A	100	$23½	23½	23½	
CE Gas	12100	350	345	345	−5
C Hidrogas	300	170	170	170	−5
C Homestd	4750	$5	495	5	
C Hydr	2100	$5¾	5½	5¾	+⅛
C Hydr pr	z10	$9¾	9¾	9¾	
C Imp Bank	7695	$24¼	24⅛	24⅛	−¼
C Ind Gas	200	$6⅞	6⅞	6⅞	
CIL	1050	$20¾	20½	20½	−⅜
CLI Pete	5000	15	15	15	+1
C Manoir	z60	390	390	390	
C Malart	3000	24	24	24	−1
C Marconi	900	335	335	335	
C Memoial	z200	77	77	77	
C Merrill	500	300	300	300	
C Ocdental	604	$9⅜	9½	9⅜	+⅛
CP Inve	5650	$15¾	15⅝	15⅝	−⅛
CP Inve pr	288	$31¼	31	31	−1
CP Ltd	7375	$16¼	15⅞	15⅞	−⅜
CPL A p	z10	$9	9	9	
C Reserve	100	230	230	230	+5
Cdn Sup O	565	$36½	36¼	36½	
Cdn Tire	z16	$43¾	43¾	43¾	
Cdn Tire A	5155	$46	45⅝	46	+⅜
C Uilties	570	$9¼	9¼	9¼	−⅛
C Util 10¼ p	400	$25⅝	25½	25½	
C Util w	1400	243	236	236	+1
CWN G 4 pr	z25	$8½	8½	8½	
Candel Oil	100	$8⅜	8⅜	8⅜	+⅛
Canron	1100	$18¾	18¼	18¼	−¼
Cara	300	410	400	400	
Carl OK	3725	269	265	266	+1
Carl OK A p	300	$18	17¾	17¾	−¼
Carl OK B p	z50	$20⅛	20⅛	20⅛	
Cassiar	2450	430	425	425	−5
CC Yac	56300	300	284	298	+15
Celanese	6100	445	425	430	−15
Charter Ol	600	430	400	400	−100
Chieftan D	2400	$8⅜	8⅜	8⅜	−⅜
Chromaco	3000	247	245	247	−3
Chrysler	3150	$11¼	11	11	−¼
CHUM B	600	$7½	7⅜	7⅜	−½
Coch Will	1000	110	110	110	
Cokfield	500	355	355	355	+25
Coldstm	z216	92	80	80	
Coles Book	1000	$7⅛	7¼	7¼	−½
Cominco	8085	$31	30½	30⅝	−¼
Com Cap	100	190	190	190	
C Holiday I	2500	310	310	310	
Computel	100	$5	5	5	+45
Comtech	8200	350	350	350	
Coniagas	1500	108	106	108	+6
Conn Chm	500	350	350	350	+5
Con Bath	1545	$25	24¾	24¾	−⅜
C Bath 68 w	200	$8	8	8	
Con Bldg	1900	300	285	299	−6
C Fardy	10777	155	148	151	+4
C Durham	1000	59	59	59	+1
C Marben	z200	48	48	48	
C Morisn	3500	131	131	131	+1
Con Distrb	2175	$5⅛	5	5⅛	+⅛
C Gas	14332	$14¾	14½	14⅝	−⅜
Con Gas D	200	$22½	22½	22½	
Conwest	200	305	305	305	
Corby vt	333	$17⅛	17⅛	17⅛	−⅛
Cornat Ind	3450	435	425	430	−5
Coseka R	7515	278	272	272	−6
Costain R	1100	$8⅜	8¼	8⅜	
Costin R w	z60	250	250	250	
Crain R L	400	$11⅜	11⅜	11⅜	−⅛
Crestbrk	600	355	355	355	
Crwn Life	z30	$63	63	63	
Crush Intl	600	$6½	6⅜	6½	−⅛
Cuvier M	6016	120	112	112	−6
			D to G		
Daon Dev	250	$8¾	8¾	8¾	
D Aragon	4000	20	20	20	−½
Decca R	700	405	400	400	−5
Deltan Ltd	1300	$6½	6½	6½	−½
Denison	1075	$46½	46½	46½	+⅛
Dicknsn	3500	$9	8¾	8¾	+⅛
Discovry	1000	185	183	185	
Doman I	750	$7¼	7¼	7¼	−⅛
Dome	800	$48¾	48¼	48½	+½
Dome Pete	1680	$26⅛	26	26	−⅜
D Bridge	2100	$24	23¼	23¼	−⅜
D Explor	1600	23	22½	23	+1
Dofasco	3016	$25	25	25	
Dofasco p	150	$51	51	51	−2
Dom Store	2150	$17⅜	17⅜	17⅜	+¼
D Text A	1600	$8½	8⅜	8½	
Domtar	2400	$23	22⅛	22⅛	−⅞
Domtar pr	313	$11	10¾	10¾	
DRG Ltd A	100	$7¼	7¼	7¼	−⅛
Dr Mc C A	300	$14½	14½	14½	−¼
Du Pont	z25	$22	22	22	
Dustbane	1200	445	440	440	−10
Dylex Ltd	400	$7¾	7½	7½	−⅛
Dylex A	200	$7⅝	7⅝	7⅝	+⅛
Dynasty	4500	$9¾	9½	9¾	+⅛
Estn Can S	z5	$12½	12½	12½	
Estn Prov	100	325	325	325	+10
East Mal	1720	395	390	390	+10
East Sul A	2210	170	165	165	−7
Econ Inv	z50	$12	12	12	
Electro A	1000	415	415	415	−5
Electro K	700	60	60	60	
Elks Stors	z50	$7⅛	7⅛	7⅛	
Emco	2000	$7	7	7	−¼
Extndcar	800	480	480	480	
Falcon C	5550	$6¾	6½	6⅝	−⅛
Falcon	1938	$37¼	37	37	
Fed Diver	200	130	130	130	−5
Fed Ind A	4100	400	370	400	+10
Fields S	600	$11¾	11¾	11¾	+¼
Foodcrp L	810	145	145	145	−5
Foodex S	800	250	230	230	−40
Ford Cnda	z15	$70	70	70	
F Seasons	400	385	385	385	
Francana	5200	$10⅞	10¾	10⅞	+⅛
Frobex	3042	13½	13	13½	+½
GH Steel	2110	$6¾	6½	6¾	+⅛
Gaz Metr	100	$6½	6½	6½	
Gaz M 66w	1000	55	50	50	−10
Gen Baker	500	350	345	350	
Gen Distrb	900	$7¾	7¾	7¾	
GMC	741	$43⅞	42¾	43⅞	+½
Gerin 1st p	700	$7	7	7	−⅛
Gnstar	15290	$18⅛	18	18	
Gnstar L w	1020	495	495	495	+5
Gesco Dis	200	320	320	320	+5
Gt Masct	2000	61	60	60	−1
Gibraltar	1500	$5⅜	5¼	5¼	
Glendale	500	90	90	90	−1
Goldray	z66	24	24	24	
Graft G	112	$27	27	27	
Granisle	z30	$12⅜	12⅜	12⅜	
Gt Oil Sds	138	$6⅞	6⅞	6⅞	−⅛
GL Paper	2200	$20½	20	20¼	+¼
GL Pap w	1000	400	400	400	−5
GL Power	100	$15½	15½	15½	
Gt West S	2300	$6⅜	6¼	6⅜	−⅛
G Wst wt	1100	180	177	77	−3
Greyhnd	2100	$16¼	16	16¼	+½
GSW A	110	450	450	450	
GSW B	220	450	450	450	
Guar Trst	500	$6	6	6	−¼
Gulf Can	3405	$31¼	30¾	31¼	+¼
Gulf Corp	200	$19	19	19	−1⅜
			H to L		
Hambro C	512	225	225	225	
H Group	200	485	485	485	−15
Ham Tr	100	$10¼	10¼	10¼	+¼
Harlequin	100	$17½	17½	17½	
Harris J S	200	470	470	470	−5
HWood B	500	85	85	85	−15
Hawker S	8375	$5	490	490	−10
Hawker pr	z25	$57	57	57	
Hayes D A	312	475	475	475	
Holinger A	300	$29	29	29	+¼
Home A	1883	$22½	22	22½	+½
Horne Pit	200	360	360	360	+5
Houston O	4300	136	136	138	+8
Hoden DH	100	$5⅞	5⅞	5⅞	+⅛
Hud Bay A	2220	$18⅞	18⅜	18⅜	+⅛
H Bay Co	7093	$18⅜	18⅛	18⅛	
HB Oil Gas	1020	$26¼	26	26	−¼
Huron Eri	858	$24	23¾	23¾	−¼
Husky Oil	5513	$17⅜	16⅞	17⅜	+⅜
Husky E w	2300	$5½	5¼	5½	+⅛
IAC	4850	$19	18¾	19	−¼
Imasco A	225	$30¾	30¾	30¾	
ImascoA p	200	315	315	315	+10
IOil A	15782	$27½	26	26¾	−⅜
Imp Oil B	300	$27¼	27¼	27¼	−⅜
Inglis	100	$11	11	11	−⅜
Inland Gas	100	$8	8	8	+⅛
Inland G p	z20	$10⅛	10⅛	10⅛	
Inter-City	3050	455	455	455	−10
Inter C A p	100	$12	12	12	−1⅜
Inter C B w	200	260	260	260	
IBM	132	$214⅛	213	214⅛	+4⅛
Int Mogul	3600	250	235	235	−25
I Mogul A	3100	$8½	8½	8½	
Inco A	17872	$27½	27⅛	27⅛	−¼
Inco B	1230	$27½	27¼	27¼	−⅜
Inf Obaska	1000	13	13	13	
Int Div	z15	211	211	211	
Intpr Pipe	7936	$13⅜	12¾	12⅞	−⅜
Int Pipe w	200	170	170	170	+5
Ipsco	1735	$18⅛	18	18	−¼
Inv Grp A	200	$7	7	7	−¼
Irwin T A	400	275	275	275	
Iso	500	99	99	99	+4
IU Intl	4785	$12⅜	12¼	12⅜	+¼
Ivaco A	1420	$13⅜	13⅛	13⅛	−⅛
Jannock	1400	$6⅛	6	6	
Jannock B	400	$12⅛	11⅞	12⅛	+⅜
Jelex	4000	10	10	10	+½
Jorex Ltd	1000	22	22	22	
Joutel	1000	45	45	45	
Kaiser Re	9400	$9⅞	9¼	9¼	
Kaiser w	5000	$6½	6⅜	6⅜	−⅛
Kam Kotia	z100	62	62	62	
Kaps Tran	4750	305	295	299	−1
Keen Ind	100	355	355	355	+5
Kelly D A	200	$6	6	6	
Kelsey H	300	$9	8½	9	
Kerr A A	575	$13	12⅞	13	+⅛
K Anacon	4000	23½	23½	23½	−3½
Koffler	21125	375	350	350	−30
Koffler A p	400	$7½	7½	7½	
Koffler w	6300	32	31	31	−1½
Labatt A	1762	$17	16¾	17	
Labatt A p	400	$16⅞	16¾	16¾	−½
Lacanex	4000	107	105	107	+2
Laidlaw A	1700	$6	5⅞	5⅞	−⅛
LOnt Cem	3400	345	335	345	
L Shore	200	325	325	325	
La Luz	300	$6⅛	6⅛	6⅛	
Lau Fin	700	$7¾	7¾	7¾	−¼
Lau F 1.25	z35	$13½	13½	13½	
Leigh Inst	2700	163	160	163	+3
Liberian	300	$11¼	11¼	11¼	−¼
Lincoln Tr	133	$11½	11½	11½	−½
Livingsto	700	$9¼	9	9	−1
Living w	96	$5¾	5¾	5¾	−¼
Lob Co A	475	$6⅜	6⅜	6⅜	−⅛
Lob Co B	175	$6⅝	6⅜	6⅜	−⅛
Lochiel	200	100	100	100	−5
Loeb M	400	320	320	320	−5
Lost River	2100	380	375	375	−5
LyttonM	1330	124	120	120	
			M to O		
Maclarn A	1500	$28⅛	28	28	
Maclarn B	500	$29	28⅞	28⅞	+⅜
Mclan H A	500	$8	8	8	
MB Ltd	15144	$24⅞	22½	23½	−1½
Madeline	2854	272	270	270	−5
Madsen	700	55	55	55	+4
Magna Int	300	$7½	7½	7½	−½
Magnetcs	1000	28	28	28	−1
Man Bar	3500	71	71	71	
M Lf Mills	200	$25⅝	25⅝	25⅝	−¼
Mas F	12047	$17	16¾	16⅞	+⅛
Mattgmi	2475	$18	17¾	17⅞	−⅛
Mc Adam	2000	35	35	35	
Mc Intyre	225	$48⅜	48½	48½	−½
MDS Helth	3500	215	205	205	−10
Melchers	600	320	320	320	
Mentor	200	200	200	200	
MEPC w	400	190	190	190	−2
Mercantil	2629	$19	18¾	18¾	+⅛
Merla E	14900	190	190	190	−5
Met Trust	157	$14½	14½	14½	−1
MICC	217	$10⅜	10⅜	10⅜	−⅛
Microsyst	439	275	275	275	+10
Midcon	2000	67	67	67	+2
Mindamr	9000	20½	20½	20½	+½
Mindust r	5000	½	½	½	−1½
Molson A	1500	$17¾	17¾	17¾	+¼
Molson B	100	$16	16	16	−¼
Monenco	200	$10½	10½	10½	+⅛
Mtl Trust	100	$12	12	12	
Moore	4065	$48½	47½	47¾	
Mt Wright	6500	21	20	20	−1
MTS Inter	2000	46	46	46	−1
Multi-Mi	3500	64	61	62	+1
Multi Acc	100	360	360	360	+10
Murphy	4150	480	470	480	+5
NaChrs I	6100	$9⅜	9	9	−⅛
Nat Drug	200	$5¼	5¼	5¼	
N Trst	10490	$17¼	17⅛	17⅛	−¼
NBU Mine	100	270	270	270	+2
Neonex	500	158	156	156	−2
NB Tel A p	200	$15	15	15	−¼
N Sen	17000	15	15	15	
N Rim	15500	8½	7½	7½	−½
Noble M	1000	42	42	42	+1
Noran A	10442	$37⅞	37⅛	37½	−⅜
Normick P	300	260	260	260	−10
NC Oils	800	440	430	430	−10
Nor Ctl G	2048	$10½	10⅜	10½	
Nor Ctl B p	z50	$18⅜	18⅜	18⅜	
Nor Ct 260 p	100	$27	27	27	
Nor Ct 150 p	200	$18⅜	18⅜	18⅜	−¼
Nor Elect	1263	$24¾	24⅜	24⅜	+⅛
NE Bell w	6150	$5	495	495	−5
Northgat	1280	470	455	455	−25
Northid	2500	12½	12½	12½	
NW Util p	119	$39¾	39¾	39¾	−¼
NSI Mark	100	105	105	105	−5
Nufort Res	z200	11	11	11	
Numac	8300	$11⅛	10¾	10¾	−½
Nu-Wst A	1425	$8⅜	8½	8½	−¼
Oakwood P	1000	87	87	87	+1
Ocelot Ind	3000	$6⅜	6¼	6⅜	
Okanagan	400	$6	6	6	
Ont Tr	11000	320	300	300	
Orchan	2400	279	270	279	−1
OSF Ind	250	375	375	375	
Oshawa A	575	$5¾	5½	5½	−¼
			P to S		
Pac Coper	8500	71	66	71	+11
Pac Pete	6941	$21	20¾	20⅞	+¼
Paloma P	100	120	120	120	+3
Pamour	1700	$8	7⅜	8	+⅛
Pancane I	1200	85	85	85	+5
PanCdn P	1795	$12⅞	12⅜	12⅜	−¼
Pan Centr	3050	164	160	160	−5
Pango Gld	4000	120	115	120	+5
Pan Ocean	7029	$11⅜	11⅜	11⅜	−¼
Patino N V	z49	$14	13⅞	14	
Pe Ben O	250	310	310	310	−5
Pembin A	3200	210	210	210	
Pennant	900	155	155	155	−5
Penningtn	500	$9⅛	9¼	9¼	
P Dept S	2300	$8	7⅜	8	+⅛
P Jewl A	100	$5⅛	5⅛	5⅛	
Petrofina	100	$20⅛	20⅛	20⅛	+¼
Peyto Oils	3275	420	405	420	+10
Phillips Cb	100	$11⅜	11⅜	11⅜	
Pine Point	1510	$32¼	32	32	+⅛
Place G	500	23	23	23	
Placer	5900	$19½	19	19¼	−¼
Pow Cp	15700	$9¼	9	9	−½
Prado Exp	3400	164	160	161	+1
Precamb	1425	123	120	120	+5
Pre Cable	7269	$8½	8¼	8½	−⅛
Preston	135	$12¾	12¾	12¾	−¼
Price Co	1450	$14⅜	14⅛	14⅛	−¼
Pure Silv	4800	300	290	300	+1
QCI Ind A	4800	205	196	196	
Qasar Pet	300	155	155	155	+5
Q Mattgmi	500	37	37	37	−2½
Q Sturg	16644	450	400	400	−50
Que Tel 7¾	300	$16	16	16	−½
Ranger	5700	$21¼	20½	20½	−1
Rnk Org A	400	400	400	400	−5
Realty B w	z50	50	50	50	
Redstone	1000	22	22	22	+1
Reed Pap A	610	$21⅞	21⅜	21⅜	−⅛
Reichhold	200	$23½	23⅛	23⅛	−⅛
Reitman A	500	$11⅜	11½	11⅜	+⅛
Rembrant	1100	$7⅜	7¼	7¼	
Repub Res	2500	45	45	45	−2
Res Servic	200	170	170	170	
Revnu Prp	8200	102	98	102	+2
Rio Algom	129	$25⅜	25⅜	25⅜	−⅛
Riv Yarn	300	175	175	175	−25
R Little	200	275	275	275	+5
Roman	300	$12⅜	12⅜	12⅜	−¼
Rothm A p	z40	$68	66½	68	
Rothm 2p	100	$14¼	14¼	14¼	+⅛
Royal Bnk	5480	$31½	31	31¼	−½
Royal Tr A	2152	$22⅜	22½	22½	−⅜
Russel A	155	$12⅜	12⅜	12⅜	−⅜
StL Corp p	z10	$60	60	60	
Sayvette	2700	235	235	235	
Schneid b p	z55	$7	7	7	
Scintrex	1200	95	95	95	−5
Scot York	100	150	150	150	+10
Segrm	19050	$31¼	30½	30½	−⅜
Seaway M	100	475	475	475	+25
Seaway pr	230	$5	5	5	−¼
Seco Cem	500	$8¼	8¼	8¼	
Shaw Pipe	3500	$5¼	5⅛	5¼	
Shell Can	2010	$15⅞	15¾	15¾	−⅛
Sherritt	3422	$7⅜	7¼	7¼	−⅛
Siebens	800	$9½	9⅜	9½	
Silvmq	1000	23½	23½	23½	−⅛
Silverwd A	170	$9⅜	9⅜	9⅜	−⅛
Silverwd B	z30	$10⅜	10⅜	10⅜	
Simps	33827	$9⅛	8¾	9	+⅛
Simpson S	1400	$11	10⅞	11	
Sklar M	200	260	260	260	
Skyline H	3000	$5½	5⅜	5⅜	−⅜
Slater Stl	4860	$10⅜	10½	10⅜	+⅛
Slat Steel p	z60	$13¾	13¾	13¾	
Slat W Can	1000	$7½	7½	7½	+¼
Sogepet	1100	150	135	145	+21
Southm A	1300	$25½	25	25½	+⅛
Spar Aero	300	258	250	250	
Spoon	10200	22	21	22	+1½
St Brodcst	700	$8½	8½	8½	−⅛
Stelco A	3125	$28¾	28½	28¾	
Steep R	23550	149	137	145	−4
Steinbg A	2100	$19¾	19¾	19¾	+⅛
Ster Trust	125	$8½	8½	8½	+¼
Strathrn A	100	108	108	108	−2
Sud Cont	1500	48	48	48	
Sundale O	6200	$5⅜	5⅛	5¼	
			T to Z		
Tara	100	$16	16	16	
Teck Cor A	2018	250	245	245	−10
Teck Cor B	1466	225	225	225	−10
Texaco	100	$32½	32½	32½	
Texaco pr	z25	$43	43	43	
Texasglf	2615	$32¾	32¼	32¾	+⅛
Texmont	2000	23½	23½	23½	+1½
Texore	3500	14½	14	14½	
Tex-Sol	z200	10	10	10	
Thom N A	3600	$13	13	13	
Tombill	1000	85	85	85	
Tormex M	2300	205	200	205	
Toromont	500	215	215	215	
Tor Dm Bk	4916	$41⅜	41	41	−⅜
Total Pet	2000	$6½	6⅜	6½	+⅛
Total P A p	100	$13⅜	13⅜	13⅜	
Traders A	4560	$12⅜	12⅜	12⅜	+⅛
Trader 66 w	200	240	240	240	−5
Trader 69 w	700	375	375	375	
Trnsair	z80	200	200	200	
TrCan PL	5823	$11¼	11⅛	11¼	
TrCan B pr	100	$29¾	29¾	29¾	−¼
TrCan C pr	510	$36¾	36½	36½	−½
TrCan D pr	300	$52⅞	52¾	52¾	
TrCan PL w	1224	71	65	65	−6
Tr Can Res	1000	64	64	64	−1
Trans Mt	525	$10½	10¼	10⅜	+⅛
Travlway	1100	$5¼	5	5	−⅛
Tribag	2000	32	32	32	−2
Trimac	1000	410	410	410	−15
Trin C	13000	14	14	14	−1½
Trizec Crp	412	$18⅛	18⅛	18½	+¼
Trizec w	750	38	38	38	
Turbo R	11825	135	120	127	+10
Ulster Pet	5400	58	58	58	+1
Unican S	4100	152	150	150	−5
Unicorp F	800	105	105	105	
Un Carbid	400	$21⅜	21⅜	21⅜	
Un Gas	1650	$8	7⅜	7⅜	−⅛
UGas 8¾	2460	$20⅛	20	20⅛	−⅛
UGas B pr	z50	$30¾	30¾	30¾	
U Asb	25100	400	390	400	+5
U Can	17400	$6⅞	6⅜	6⅜	
U Corp B	2035	$14	14	14	
U Corp pr	200	$14½	14½	14½	
U Keno	z76	$9¼	9¼	9¼	
U Siscoe	925	$5⅛	490	5	
Un Wstn OG	1200	105	105	105	+5
Unir Gas	4000	290	280	280	−10
Upp Can	1600	113	112	112	−3
Van Ness	300	245	245	245	
Versatile	1530	$9½	8⅞	8⅞	−⅜
Versatl A	5755	$8⅞	8½	8½	−½
Vespar	2000	11½	11½	11½	−½
Vestgron	734	$11¾	11½	11½	−⅜
Voyagr P	4000	$7¼	7⅛	7¼	+⅛
Vulcan Ind	600	$7⅜	7½	7½	
Walk GW A	3896	$33⅜	33½	33½	−¼
Warn Can	100	$6½	6½	6½	
WCI Can	100	$14½	14½	14½	+½
Weldwod	400	$10¾	10½	10½	−⅜
Wcoast Pt	1400	420	415	420	+5
W Pet A p	214	$15	15	15	
Westcost	4600	$22	21¾	21¾	−½
Wcost 8½ p	z50	$50¾	50¾	50¾	
Wcoast w	3000	230	226	226	+1
Westeel	200	$13⅛	13⅛	13⅛	+⅛
W Bcas A	300	$8⅛	8⅛	8⅛	
W Decalta	7500	475	470	470	−5
West Mine	1845	215	210	210	−5
WSuppls A	120	$24½	24½	24½	−1
Westfield	3000	111	110	111	−5
West Ind	100	100	100	100	
Weston	125	$20½	20½	20½	−⅛
White Pas	5190	$6	6	6	
Whonok A	600	$6⅛	6	6⅛	
Willroy	1160	156	155	155	
Wilshire	1000	$5⅜	5⅜	5⅜	+117
Woodreef	7000	45	45	45	+1
Woodwd A	1350	$23⅜	23¼	23¼	
Yk Bear	300	212	212	212	
YR Prop	100	$5⅞	5⅞	5⅞	−⅛
Yukon C	1100	95	95	95	−2
Zellers	275	$8¼	8¼	8¼	−¼
			Trust Units		
BBC R un	100	$11⅜	11⅜	11⅜	−⅜
BBC R wt	1250	145	140	140	−15
BM-Rt un	1300	$13	13	13	
BM-RT wt	800	159	156	156	−2
C Perm un	1100	$8⅛	8⅛	8⅛	
Heitman u	1400	$7¼	7	7	−⅛
Heitman w	3500	45	45	45	−3
TD Rit un	443	$27¼	27	27	+¼
TD Relt w	2000	250	235	250	+15

In addition to Canadian Press stock reports, bond and mutual fund prices, market quotations also are supplied by the following firms or agencies: Investment Dealers' Association of Canada, Richardson Securities, Royal Bank of Canada, Pemberton Securities, A. E. Ames & Co., Annett Mackay Ltd., Bensard Leslie & Co. Ltd., and Vancouver Stock Exchange.

TSE Echoes N.Y. In Decline

The stock market continued a sharp decline in moderate mid-afternoon trading at Toronto today, responding to a broad decline at New York.

Analysts said the market is being influenced by selling at New York which was prompted by an upturn in interest rates.

MacMillan Bloedel was off 1½ to $23½, Imperial Oil A ⅞ to $26¾, Domtar ⅞ to $22⅛, Dominion Bridge ¾ to $23¼ and Bushnell ¾ to $5.

Quebec Sturgeon lost 50 cents to $4, Placer ¼ to $19¼ and Northgate 25 cents to $4.55. Camflo Mines gained ⅜ to $13½ and Agnico-Eagle ¼ to $5½.

Ranger dropped 1 to $20½ and Asamera ⅜ to $10⅝.

New York

Stock prices fell in moderately active trading at New York largely due to investor concern about interest rates, analysts said.

"Investors are concerned about interest rates. Some long-term rates have shot back to their August, 1974, levels and they're staying there," said Robert Wade of Drexel, Burnham and Co. Analysts also said the market was badly in need of a pause after its recent gains.

Polaroid. the most active NYSE stock, gained ¼ to $30 despite the company's prediction that its SX-70 camera and film will be profitless this year.

The second most active stock, SCA Service, fell ¼ to $2¼.

Minnesota Mining rose 1¼ to $58¼ and the company said it earned 51 cents a share in the first quarter against 64 cents a year earlier.

Other active stocks were Avon Products, up 2 to $40½ and Texaco, Inc., unchanged at $23½ after a 66 per cent drop in first-quarter earnings sent the stoc kdown 1⅛ points in the previous session.

Gold stocks benefited from higher gold prices in Europe. Dome Mines paced the gains, up 1⅛ to $47¾. ASA Ltd., was up ½ to $71¼ and Homestake Mines ¾ to $46¼.

Montreal

Prices in all sectors at Montreal were lower in light trading.

MacMillan Bloedel was off 1¼ to $23⅝, Placer Dev. ¾ to $19, Domtar Ltd. ⅞ to $22¼, Imperial Oil A ½ to $27, Pan Ocean Oil ½ to $11⅜, International Nickel A ⅜ to $27⅛, Royal Bank ⅜ to $31¼, Bank of Montreal ⅜ to $14⅛, CP Ltd. ¼ to $16, Canadian Industries Ltd. ¼ to $20¾, Interprovincial Pipeline ¼ to $13, Bank of Nova Scotia ¼ to $43, Massey-Ferguson ¼ to $16¾ and Abitibi Paper ⅛ to $10⅝.

Noranda Mines was up ¼ to $38, Alcan Aluminium ⅛ to $23⅞, Canadian Hydrocarbons ⅛ to $5⅝, Bell Canada ⅛ to $45⅝, Gulf Oil Canda ⅛ to $31⅛ and Hudson's Bay Co. ⅛ to $18¼.

Among speculative issues, Cadillac Explorations was up six cents to $1.22 on a volume of 16,400 shares.

London

Prices at London were mixed in light trading.

Canadian issues were generally higher in slow trading.

The Financial Times index of 30 industrials closed at 344.0, down 11.5.

GOLD

LONDON (AP) — Closing gold prices in U.S. dollars per ounce: London — 168.25, Paris — 170.32, Frankfurt — 167.24, Zurich — 168.50, Hong Kong — 167.00, Beirut — 5,368 per kilo.

VANCOUVER

Trading Light

VANCOUVER (CP) — Prices were up in light trading on the Vancouver Stock Exchange. Volume to 10 a.m. was 390,927 shares.

In the industrials, Canterra was down .01 to .54 on 17,500 shares. Venture was unchanged at .35 on 16,000. Great National Land was up .03 to .85 on 1,000. Newmark was unchanged at $1.10 on 1,000. Key Industries was up .01 at .07 and Doman Industries was unchanged at $7.25.

In the mines, Consolidated Columbia River was up .05 to .45 on 60,600 shares. Seaforth was up .07 to .72 on 23,000. QC Exploration was down .07 at .32 on 18,000. Bow River was up .01 to .34 on 11,500. New Pyramid was up .04 at .60 and Colt was up .01 to .55.

In the oils, Stampede was up .02 at .99 on 16,100 shares. Plains Petroleum was unchanged at .16 on 7,000. Copex Mining was unchanged at .15½ on 5,000. Coynex was unchanged at .88 on 4,500. Charleston was unchanged at .55 and Colonial was unchanged at .40.

Volume on the curb exchange was 267,950 shares. Lion Mines was up one-half cent to .23½ on 48,000. Belmoral was down .06 at .48 on 39,000. Petrowest was up .04 to .85 on 15,500. Lou-Mex was up one-half cent to .25 on 14,000. Hoko Explorations was up .02 to .67 and Host Ventures was unchanged at .20.

EARLY QUOTES

VANCOUVER 10:15 A.M. STOCKS
By The Canadian Press

Following are 10:15 a.m. PST prices on a selected list of stocks provided by the Vancouver Stock Exchange. Net change is from previous day's close.

Stock	Sales	10:15	Ch'ge
MINES			
Con Col Rvr	59600	45	+5
Seaforth	23000	72	+7
QC Expl	16000	33	
Colt	10500	55	+1
Bow River	10000	34	+1
New Pyramid	9600	59	+3
Grandora	8500	19	
Thor Ex	8200	240	−20
Northair	8100	203	+1
Cream Svr	7000	24½	+½
INDUSTRIALS			
Venture	16000	35	
Canterra	15500	53	−2
Grt Nat Ld	1000	85	+3
Newmark	1000	110	
Domand Ind	700	725	
Cornat	500	430	
OILS			
Stampede	13700	97	
Cop Ex	5000	15½	
Coynex	4500	88	
Charleston	2500	55	
Plains Pet	2000	15½	−½
Colonial	2000	40	

COMMODITIES

Gold Futures, U.S. Funds, Wpg.—

400-Ounce Contracts	Open	High	Low	Close
Apr 75	166.75	168.00	166.10	168.00
Jly 75	168.00	170.70	167.80	170.30
Oct 75	171.00	173.90	170.60	173.40
Jan 76	174.40	176.90	174.40	176.60
Apr 76	176.90	179.90	176.90	179.90

Tuesday's volume: 360 contracts.

100-Ounce Contracts	Open	High	Low	Close
May 75	169.90	168.30	165.90	168.20
Aug 75	169.50	171.40	168.90	171.35
Nov 75	172.10	174.50	172.10	174.30
Feb 76	177.50	—	—	177.50
May 76	180.50	180.80	180.10	180.40

Tuesday's volume: 54 contracts.

LUMBER EXPORTS HURT BY GRADES

VANCOUVER (CP) — Tariff and grading problems are creating marketing difficulties for Canadian lumber in Japan, says the president of a British Columbia wholesale lumber company.

Charles Widman of Widman Industries Ltd. says that the 10-per-cent import tariff imposed by the Japanese on the delivered price of spruce-pine-fir (SPF) grade is about $20 a thousand board feet of lumber. The SPF grade is a designation for lumber produced in the British Columbia interior.

Widman has just returned from a sales trip to Japan.

He said the tariff has been part of Japanese lumber regulations to prevent Russian white wood from entering Japan.

Widman said the Council of Forest Industries of B.C. and Canadian trade officials worked hard to obtain acceptance of Canadian lumber standards (CLS) that apply to all species of lumber. The standards govern strengths, size and grades.

The Japanese have accepted the SPF species identification of lumber produced in the B.C. interior, said Widman.

CALGARY LIVESTOCK

CALGARY (CP) — Receipts to 11 a.m. from the Calgary Public Stockyards totalled about 825 head, mostly slaughter cattle.

All classes of slaughter cattle traded on an active market with a good to broad demand on well conditioned kinds. Slaughter steers were active with trade 25 cents higher. Slaughter heifers sold $1 higher with sales to 37.30. All classes of cows sold $1.50 higher with good D1 kinds recording sales to 26.50. Good bulls sold steady.

Steers A1,2- 39-40.50, A3- 37.50-39, A4- 36-37.50. Heifers A1,2- 36-37.25, A3 34-36. Cows D1,2- 24-26, D3- 22-24, D4- 15-22. Good bulls 21-24.

Wednesday saw a light receipt of feeder cattle and stock calves with several packages of good heavy short keep feeder steers sold at 39.25. Butcher calves were steady.

"Lumber often arrives in unitized bundles. They have to be broken down and a grader goes through every piece and puts a government stamp on. This costs about $40 a thousand."

TODAY'S GRAIN PRICES

WINNIPEG (CP) — Prices continued to decline in brisk activity on the Winnipeg Commodity Exchange.

Although oilseeds suffered large losses, most other commodities hovered near Tuesday's closing prices.

Tuesday's volume of trade was 294,000 bushels of feed wheat, 570,000 of oats, 586,000 of barley, 767,000 of rye, 539,000 of flax, 1,075,000 of rapeseed and nil of corn.

Closing prices:

	High	Low	Close
Flax			
May	788	781	784
Jly	779	772	775½
Oct	—	—	760
Nov	—	—	748
Rapeseed Thunder Bay			
May	—	—	618
Jly	—	—	593
Oct	—	—	573
Nov	—	—	570
Rapeseed VVancouver			
Jun	642	627	728½
Spt	604	589	591
Nov	587½	572½	574½
Jan	570	566	566
Rye			
May	216	214½	216
Jly	216	214¾	216
Oct	—	—	208
Dec	—	—	206½
Barley			
May	232	230¼	232
Jly	227	226	226¾
Oct	—	—	218
Dec	—	—	218
Oats			
May	169½	168¼	169½
Jly	165	164½	165
Oct	—	—	149
Dec	—	—	149
Corn (Basis Montreal)			
May	—	—	304¼
Jly	—	—	308½
Feed Wheat			
May	341	340	341
Jly	—	—	330¾
Oct	—	—	331
Dec	—	—	326

CHICAGO (AP) — Farm commodity futures closed with small gains on the Board of Trade Wednesday.

Trade was mixed but the pace and volume appeared to be lower.

Soybean futures were mixed, but wheat and oats gained five cents and corn three cents. Soybean meal prices were steady to about $2 a ton higher while soybean oil prices were mixed.

Domestic gold futures gained $2 to about $3 an ounce, reflecting a higher price paid for bullion in the major European markets before their close.

The weather was an important factor in the demand for futures early in the session. Overnight rain fell in the middle west and the trade expected some farm field work to be delayed because of it. New crop options were firm to strong in the corn, soybean and oats pits but a flurry of profit taking trimmed the gains.

Just before mid-session, when prices were just a fraction under previous closes, new buying and short covering lifted prices in all the major pits and the gains held into the close.

Late in the session, some weakness developed in nearby soybeans and oats but it was attributed to spreading activity, whereby sales of nearby options are held against purchases of deferreds.

At the close, wheat futures were 2 to 5 cents a bushel higher, May 3.40; oats 1½ to 5 higher, May 1.67½; corn ½ to 3 higher, May 2.83 and soybeans 4½ lower to 1½ higher, May 5.58.

E. P. Taylor Accepts Offer Of Power Corp.

TORONTO (CP) — E. P. Taylor, a founder and director of Argus Corp. Ltd., Toronto, says he plans to offer the Argus preferred shares he controls to Power Corp. of Canada Ltd., Montreal.

Power Corp. made a takeover bid, announced in late March, for Argus.

"We are now going to deposit all our Argus preferred shares . . . under the terms of the Power Corp. offer," Taylor said in a statement.

"We are doing this because we consider the price offered . . . for the C preferred shares to be fair and equitable.

"In so far as our common share holdings are concerned, we have an agreement with Ravelson Co. Ltd. which prevents us from depositing our common shares," Taylor said.

VANCOUVER CLOSING STOCKS

TUESDAY

Stock	Sales	High	Low	Close	Net Ch'ge
MINES					
Ab Mrls	z67	7	7	7	
Achron	10500	15	15	15	
Adonis	3000	8	8	8	
Aex	10200	345	340	345	+5
Alice Lk	500	17	17	17	
And Mns	5000	6	6	6	
Anglo Bo	39700	95	80	92	
Avino	500	25	25	25	
Balfour	1000	12	12	12	
Barier R	6000	235	233	235	+1
Bath N	4500	129	126	126	−1
Belcra	2000	15	15	15	
B Giant	500	14	14	14	−1
Bow Rvr	5000	33	33	33	+2
Bullion	5000	8	8	8	
BX Dev	2000	75	75	75	
Calivd	2000	20	20	20	
C Barr	1000	28	28	28	
Canwx	4000	16½	16	16½	+½
Crdign	1000	4	4	4	
Car Bell	2000	10½	10½	10½	
Carolin	7400	212	210	210	−2
C Cons	6000	15	15	15	
Casino	500	20	20	20	
Charta	2000	15	15	15	
Chrmx	2500	28	28	28	
Cima	z250	50	50	50	
Cinabr	3000	35	35	35	+3
Citex	1500	3½	3½	3½	
Clman B	300	$13¼	13	13¼	
Col A pr	3500	140	140	140	−5
Colt Ltd	12350	55	54	54	−1
C Bamt	1000	14½	14½	14½	−½
C Bound	1667	20	19	19	
Cons Col	356399	55	40	40	−16
C Cl P A	400	450	450	450	
C Ftn Ch	26500	10	10	10	
C Stndrd	15000	5	4	5	+1
Cream	1000	24	24	24	
Cutlass	7000	19	17	17	−2
Cypres	8500	72	71	71	−2
Dalton	17000	15	12	13	
Dankoe	15000	220	210	220	−2
Drkhak	1000	30	30	30	
Demsy	3000	4½	3	3	−1½
Dynsty	1000	950	950	950	
Enex	4200	61	61	61	+1
Geo Dyn	2000	11	11	11	
Giant Ex	1000	5½	5½	5½	
Gbrltar	800	535	525	535	
Gladiat	9500	9½	9	9¼	−¼
G Gate	4500	29	28	29	+1
Gdn Gnt	2100	48	48	48	+1
Gld Rvr	500	13	13	13	
Grando	18500	20	19	19	−1
G N Pete	2000	11	11	11	
Grn Eag	4000	11	10½	10½	−2½
Gsa Res	1000	45	45	45	−3
Gunn	2500	20	20	20	
Hallark	1000	52	52	52	−1
Henriet	5500	28	27½	27½	−½
Hib Intl	1500	19	19	19	+1
Hi Lode	1000	10	10	10	−½
Hihawk	500	23	23	23	+1
Iskut	2500	4	4	4	
Jackpt	500	8	8	8	
Jersey	32500	19½	19	19	
Joy Ind	2200	45	43½	45	
Kalco	2000	5	5	5	
Kamad	1000	27	25	27	+1
Laguna	4500	12½	12	12	−1
Largo	1500	6	6	6	
Laura	10000	9½	9½	9½	
Lergac	8000	10½	10	10	
Lobell	2500	5	5	5	
Lornex	2400	535	510	510	
LP Ind	6500	38	38	38	
M M Prc	3000	20	20	20	
Medii	z333	14	14	14	
Mt Sick	2000	3	3	3	
Native	7500	3	3	3	
Jericho	z200	5	5	5	
Nw Min	2700	30	30	30	−1
New Pyr	5900	56	54	56	−1
Nthair	9410	210	201	202	−8
N Home	6500	25	20	25	+4
Oro	1500	5	5	5	
Oxbow	6832	35	32½	33	+2
Pcifc Rs	4000	205	200	200	−5
Parmnt	19500	18	15	16	
Ptlfndr	7000	21	20	20	
Peel	2000	5	3½	3½	−2½
Perry R	2700	205	200	205	+4
Primer	6000	7	6	6	
QC Exp	21500	35	33	33	−2
Rackla	3500	15	14	14	−½
Rac Ind	11000	12	12	12	−2
Reako	2000	20	20	20	
Redfrd	500	20	20	20	
Rio Plat	3000	40½	40	40	−½
Riviera	1500	5	5	5	
Robert	2000	19	19	19	+1
Ryslo	3500	20	20	20	
Sabina	15450	167	158	165	+1
S Jcinto	3000	37	37	37	−3
Seaforh	43000	66	64	65	
Shr Res	1000	20	20	20	
Sicintin	8000	23	22	22½	+1
Silbak	2025	10	10	10	
S Spring	z300	40	40	40	+5
S Stndrd	13000	112	108	108	−4
Skast	33500	22	18	22	+2
Sonc Ry	z120	8	8	8	
Sonesta	7500	18½	18	18	−1
Spectro	4000	12	12	12	
Sproat	z250	15	15	15	+1
Stall Lak	1700	65	65	65	−4
Taseko	6000	10	9½	9½	−½
Thor Ex	5000	260	250	260	
Trwest	1000	7	7	7	
Torngn	2000	25	25	25	
Trc Res	1000	15	15	15	
Trsmo	3000	7	7	7	
Tyee	3000	9	9	9	−1
Unt Chef	3500	15	15	15	
U Hrne	2500	39	37	37	−2
U Gold	3668	34	33	33	−1
Vestor	700	163	155	163	
Veco Rs	5200	90	88	88	−7
Wicom	2600	112	109	110	
W Ring H	z300	83	83	83	
Wharf	2000	48	47	48	
Whipsw	1000	11	11	11	
Ykn Rev	2500	38	38	38	−7
Yukn Gd	500	34	34	34	
Warrants and Rights					
Col B w	100	400	400	400	
INDUSTRIALS					
A1 stl b	200	425	425	425	
Alcan	500	$23⅞	23⅞	23⅞	
Ardm A	100	210	210	210	
Austin	1000	34	34	34	+4
BBC Un	300	$12	12	12	
Balco	1100	275	275	275	
Block	3500	315	310	310	
Bc Tel	1100	$11⅝	11⅝	11⅝	
Canter	140000	58	54	55	−1
Cor Ind	4184	440	415	430	+15
Crstbrk	1000	350	350	350	
Doman	300	$7⅜	7¼	7¼	−⅛
GPI Ind	275	260	260	260	
GN Land	500	85	82	82	+2
Grouse	4300	105	100	105	
Keg Res	500	70	70	70	
K Dyong	100	125	125	125	
Key Ind	5000	8	6	6	
Keystn	207	300	300	300	
Pace	1000	70	70	70	
Vnture	18000	36	35	35	−2
W Redek	200	125	125	125	
Warrants and Rights					
Bbc Wt	1900	150	150	150	−15
Kasr Wt	200	$6½	6½	6½	
OILS					
Alsk K	2000	11½	11½	11½	
August	8000	16	15	16	
Bison	2000	395	395	395	−5
Charltn	16000	56	54	55	−1
Cmaplx	1500	19	19	19	
Comrcl	2000	6	6	6	−2
Concpt	1000	120	120	120	
Cop Ex	5000	15½	15½	15½	+½
Coseka	2000	280	275	280	+10
Davnpt	2050	50	50	50	
Davoil	5500	30	30	30	
Delta	2000	9	9	9	
Ericrst	500	2	2	2	+1
Galvstn	11800	160	157	160	+1
Mntry A	3000	11	11	11	
Mtn Stat	7500	46	40	46	+4
Pay Itl	1500	9½	9½	9½	+½
Plains P	16500	16	15½	16	+½
Rand A	19500	88	83	83	−2
Seneca	4300	75	75	75	
Skat Res	500	37	37	37	
Stampd	18900	100	97	97	−3
Sunlite	1700	335	330	330	−5
Tcoma	1833	24	24	24	
Whistlr	2000	20	20	20	−1
Wms Gd	15000	6	5½	6	
VANCOUVER CURB EXCHANGE					
Acplmo	2000	7	7	7	
Action	1000	17	17	17	
Adar	500	3½	3½	3½	
Amber	500	15	15	15	
Ash Res	2000	15	15	15	
Aurus	3500	30	27	28	
Avinch	2000	38½	38½	38½	−½
Bermst	4000	27	26	26	
Blmort	28500	56	53	54	
Bnysta	19500	20½	18½	20	+½
Boru	13000	36	35	36	
BPI	1000	5	5	5	
Cadet	1000	15	15	15	
CXH	4000	30	30	30	
Cedr Cty	2000	8	8	8	
Chingr	500	28½	28½	28½	
Clayme	3800	62	60	60	
Cleaver	2000	34	33	34	+2
Cinola	2000	15	15	15	
Cor Dev	5750	44	41	41	−1
Dasher	2000	13½	13	13½	+½
Data Sys	2000	20	20	20	
Dns	3000	52	50	50	
Decade	7000	25	25	25	−1
Decker	2550	63	60	63	
Deer Lk	1000	36	36	36	
Drcstr	16000	28	25	25	−4
Dyke	1500	20	20	20	
Empire	1000	11	11	11	−1
Geor	7000	25	22	25	+3
Geo Star	3500	13½	13	13	
Gold Vly	7400	33	30	30	
Grangr	32500	31½	28	29½	−½
Grt Bear	12500	38	35	35½	−½
Groton	z200	18	18	18	−5
High Str	12000	22½	20½	22½	+½
Hoko	2000	66	65	65	
Host	18500	20	17	20	+3
Intl Tika	4000	11	11	11	+1
Junex	9000	24	23	24	
Kndahr	26633	57	52	54	−3
Kelmnt	3000	13	13	13	
Kendal	43500	24	20	20	
Komo	6500	3	3	3	
Lion Mn	159445	24	18	23	+4
Lou Mex	8000	24½	22	24½	+1½
Mcleod	1500	17	17	17	−3
Mid Wst	4000	3	3	3	
Mns Dor	32000	69	55	55	−15
Monitr	2000	15½	13	13	
Mt Hy	500	4	4	4	
Nevex	1500	76	76	76	−2
NCong	1000	25	25	25	
New Den	56500	17½	16½	17½	+½
New Wl	4000	11	10	10	
N Valy	2000	7½	7½	7½	
Norwih	8000	15	14	14	
Pan Artl	6000	35	32	35	
Ptrowt	22600	82	80	81	−1
Phlco Rs	10700	23	19	23	+1
Quest	500	17	17	17	
Rainbw	2750	85	80	80	−5
Remar	9500	9	6	6	
Reniks	1000	87	87	82	−3
Rio Sera	2000	11	11	11	−1
Rockel	1500	65	65	65	
Santa	6000	15	13	15	
Spirt Ex	2500	3	3	3	
Stellak	500	3	3	3	
Synrgy	3500	50	50	50	
Tagus	6000	14	13½	14	−1
Tamp	7000	26	22	22	
Tandm	1500	62	60	60	−5
Trado	1000	11	11	11	−1½
TRV	1166	85	85	85	−1
Univex	500	18	18	18	
Van Silr	2500	46	46	46	
Weland	2000	10½	10½	10½	
Westnd	6500	40	38	38	
Yukndn	2500	5	5	5	
TOTAL VOLUME				2,092,664	

NEW YORK

Alcan	23½	Ches-Ohio	34¼	Homestake	46⅛	Pit Bowes	16¼
Alcoa	45¼	Chrys	11	Honeywell	28⅜	Polaroid	29⅝
Alld Chem	37	Coca-Cola	80	Inland Steel	42⅞	Proc Gamble	95½
Allis-Chlm	9⅞	Col-Palm	29⅞	IBM	208⅜	RCA	15¾
Amr Air	9	Col Bc	49	Int Harv	26¼	Repub Steel	32⅝
Amr Brnds	38¼	Comsat	34½	Int Nickel	26¾	Revlon	68½
Amr Bcast	21	Con Data	19⅜	Int Paper	46½	Safeway	45½
Amr Can	28⅜	Con Ed	11⅞	Int Tel	20¼	Scott Paper	17⅜
Amr Elec	17	Cons Oil-Gas	7	Johns-Mann	21¼	Sears Roe	64⅞
Amr Mtl	48¾	Crown Cork	20⅝	Kaiser Alum	29⅛	Shell Oil	42⅞
Amr Mtrs	5⅜	Crown Zell	33½	Kennecott	36⅜	Singer	13½
Amr Smlt	19	Delta	23⅜	Kraft	40¼	Sperry	40⅛
Amr Tel	48¾	Disney	45½	Kresges	27⅜	Stand Cal	19
AMF Inc	18	Dow Chem	80¼	Ling-Temco	18⅛	Sun Oil	29¾
Ampex	4⅞	Du Pont	122	Litton Indus	6⅜	South Pac	29
Ancnda	18	East Air	6	Lockheed Air	7⅜	Talley Ind	7
Ashlnd Oil	19¼	East Kodak	101½	Magnavox	6¼	Teledyne	11⅛
Atl Rchfld	86¾	El Paso	12½	McDon Doug	12½	Telex	1¾
Avco	4⅝	Exxon	78⅜	Merck	75¼	Texaco	23⅜
Avon	39⅞	Fair Cam	41½	Minn MM	58	Texas Gulf	32¼
Bell Hwll	16⅞	Fed N Mtge	16⅜	Mobil Oil	39½	TWA	9⅞
Bndx	36½	Firestone	17¼	Monsanto	67	Union Carb	62⅛
Beth Stl	37¾	Ford Mo.	37⅜	Mont Ward	27⅞	Union Pac	75⅝
Boeing	23¼	Gen Elec	45⅛	Motorola	54¾	Union Oil	35⅛
Boise Casc	19	Gen Foods	23⅜	Nat Cash R	30⅝	Uniroyal	7¾
Brdn	23⅞	Gen Mo.	43	Natomas	47	United Air	45¼
Brg-Wrnr	16⅞	Gen Tel	20¼	Newmont	23⅞	United Brands	5⅛
Brstl Myrs	59½	Gen Tire	13½	Owens-Ill	35¾	U.S. Steel	62
Brnswck	13½	Georgia Pac	40½	Pac Gas	19	Western Air	8
Brl Ind	25¾	Gillette	32¼	Pan Am	4	Westinghs e	14½
Brl North	35⅜	Goodyear	18¼	Penn Cent	3	Weyerhsr	35¾
Brrghs	95½	Greyhound	11⅜	Pepsi	67¼	Woolworth	16½
Catpillar	67⅜	Gulf Oil	19	Phil Morris	55¼	Wometco	11⅞
Celanese	33½	Gen Dynam	38¾	Phil Pete	43⅛	Xerox	73¾
Chase Man	32½	Hilton Hotels	22⅞			Zenith	21½

PREMIER CABLEVISION LIMITED

Stuart H. Wallace

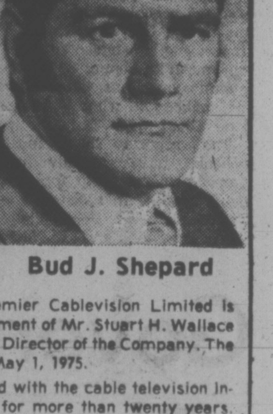
Bud J. Shepard

The Board of Directors of Premier Cablevision Limited is pleased to announce the appointment of Mr. Stuart H. Wallace of Vancouver as President and a Director of the Company. The appointment is effective as of May 1, 1975.

Mr. Wallace has been associated with the cable television industry in an advisory capacity for more than twenty years. Prior to the appointment he was a senior partner of a large law firm in Vancouver.

The Board is also pleased to announce that Mr. Bud J. Shepard, founding President of the Company, has been appointed Vice-Chairman of the Board of Directors. This appointment is also effective as of May 1, 1975.

Premier Cablevision Limited has cablevision subsidiaries in Victoria, Vancouver, Coquitlam, Oakville, Toronto, the United Kingdom and Ireland.

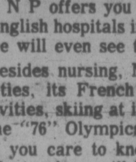

NURSES RN's RNA's

NURSING IN MONTREAL, QUEBEC CAN BE FUN.

P N P offers you the opportunity of working in various English hospitals in Montreal or suburb. If you are daring we will even see that you work in a French hospital.

Besides nursing, Montreal has a lot to offer: 3 Universities, its French atmosphere, social and cultural activities, skiing at its best in Eastern Canada and home of the "76" Olympics.

If you care to know how you too can enjoy nursing in Montreal we will be interviewing at the Empress Hotel, April 25th at 10:00 A.M. - 12:00 A.M.

Call or write us today for an appointment.

P N P Healthcare Services Inc.,
2120 East Sherbrooke Street,
Montreal H2K 1C3, (514) 522-1151,
Mrs. Lucy Fauteux, R.N.

QUALITY BUILT

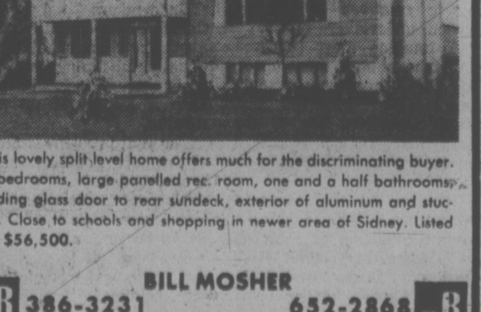

This lovely split level home offers much for the discriminating buyer. 3 bedrooms, large panelled rec. room, one and a half bathrooms, sliding glass door to rear sundeck, exterior of aluminum and stucco. Close to schools and shopping in newer area of Sidney. Listed at $56,500.

BILL MOSHER
386-3231 652-2868
BLOCK BROS. REALTY LTD.

business

LONDON

LONDON (CP) — Closing stock quotations in new pence unless pounds are indicated; x-indicates that quotation includes dollar premium based on official rate of $2.60 to the pound:

Associated Brit Foods 611½; Anglo Am of S. Africa 430; Babcock and Wilcox 104; x-Barlow Rand 262; Bass Charrington 98; BICC 131½; x-Blyvoor 985; Boots 240; Bowater 145; Brit Am Tob 308½; Brit Assets Trust 51½; Brit Leyland suspended; Brit Oxygen 50½; Brit Petroleum 427½; x-Broken Hill Prop 359¼; x-Buffels 20⅜; x-Canadian Pac 12½ sfkx.

x-Charter Cons 184, Cons Gold 255; Courtaulds 119; Daggafontein 17½; De Beers 218½; Distillers 141¼; Dunlop 54; x-F. S. Geduld 293¼; EMI 150; Gen Elec 124½; Glaxo 408, Grand Metropolitan Hotels 65¼, Gr Univ Strs 197, Guest-Keen 245½.

Hawker Siddeley 328, Hoover 275, x-Hudson Bay 14, ICI 250, Imp Tob 64, Judge 38, x-Kloof 12¼, Marks and Spencer 234, Metal Box 277½, x-Mim Holdings 199½, x-Minorco 226, x-Phillips 905, Plessey 83, x-Poseidon 248¼, Rank A 172½ Rio Tinto Zinc 187, Roan Consol 360, Sel Trust 613, Second Scott Inv 88, Shell T and T 284.

Tanganyika 149½, Thomson 188, Thorn 166, Tube Investments 264, Ultramar 151½, Unilever 368½, x-Union Corp 469½, x-Vaal Reef 31½; Vickers 149, x-Western Deep Level 21⅜, x-Western Driefontein 30½, x-West Mines 99 ,Woolworth 47, W. Holding 38, x-Zambian Copper 65.

Bonds: British Transport 42, Brit Cons 16¾, Exchange 1976 97⅛, Treasury 38½, War Loan 25¼.

London Metals

LONDON (AP) — Closing metals Wednesday in pounds sterling per metric ton; silver in pence per troy ounce:

Copper — Spot 554.5-555; futures 572-573.

Tin — Spot 2,994-2,996; futures 3,026-3,028.

Lead — Spot 198-198.25; futures 195-195.25.

Zinc — Spot 330.5-331; futures 326-326.5.

Silver — Spot 182.3-182.5; 3 months 186.4-186.5.

SPRING COMES TO 929 ESQUIMALT RD.

ANNETT BUILDERS

OFFERS

LAST YEAR'S PRICES ON TODAY'S MARKET

2-Bedroom Condominium Suites $35,500 - $40,000

OPEN 1 P.M.- 5 P.M.

Or By Appointment

Courtesy To Realtors

J. H. Whittome & Co. Ltd.
706 Fort Street
388-4271

Vestgron Mines

Vestgron Mines Ltd., which operates the Black Angel Mine in Greenland, has reported first-quarter earnings of $1.4 million or 33 cents a share, compared with a loss of $1.7 million or 40 cents a share in 1974.

Gross revenue from first-quarter sales was $6.3 million from nearly 21,000 metric tons of zinc concentrates moved to Europe during the 1974 shipping season.

President O. E. Owens said the mine has been in production for about 18 months. Cominco Ltd. owns 61.5 per cent of Vestgron's issued shares, with the remaining shares held by other Canadian and Danish shareholders.

Westinghouse

Westinghouse Canada Ltd. reports profits for the first quarter ended Mar. 31 rose slightly compared with the same period a year ago.

D. C. Marrs, president, said in a statement that net earnings were $2,701,000 or $1.02 a share, up from $1,952,000 or 74 cents a year ago.

Sales for the quarter were $101 million, up 12 per cent from the year before.

He said an increase in orders for non-consumer products was partially offset by a drop in consumer producer orders.

Inco

International Nickel Co. of Canada Ltd. reports earnings for the months ending March 31 of $56.5 million or 76 cents a share, compared with $75.2 million or $1.01 a share for the similar 1974 period.

All figures are given in United States currency.

Net sales the first quarter of 1975 were $419.4 million, compared with $333.4 million for the corresponding 1974 period.

Sales by ESB Inc., acquired Aug. 1, 1974, made up 27 per cent of the 1975 sales "and accordingly the company's operating results include ESB's result only since that date," the company said.

It said a decrease in nickel deliveries was among reasons for the reduced earnings. Deliveries of nickel in the first quarter of 1975 totalled 92 million pounds, compared with 133 million pounds in the similar 1974 period.

The board of directors declared a regular quarterly dividend of 35 cents a share, payable June 2, 1975, to class A and class B shareholders of record May 5, 1975, Inco added.

The dividend on class B common shares was declared payable out of 1971 capital surplus.

Alcan

Alcan Aluminium Ltd. reports consolidated net revenue for the first quarter of 1975 of $17.6 million U.S., or 51 cents a share, compared with a restated $36.1 million or $1.05 a share in the corresponding period last year.

The company's sales and operating revenues for the same period totalled $533.7 million, compared with $534.4 million last year.

Although prices had improved from early 1974, shipments so far this year had declined.

Aluminum Co. of Canada Ltd., whose revenue is included in those of the parent company, reported a net loss of $556,000 for the first quarter, compared with a restated profit of $12.1 million for the corresponding period last year.

Gibraltar

Gibraltar Mines Ltd. reports net profits of $44,000 for the three months ended March 31, compared with $10.7 million in the same period in 1974, a company report says.

Declines in volumes of copper concentrate shipped to Japan and the price of copper caused the drop in profits, the report adds.

Concentrate shipments for the quarter were 20,300 tons compared with 35,900 in 1974 because of the longshoremen's strike, the company said. Concentrate inventory was 40,600 tons at the end of the quarter, compared with 6,100 tons last year.

The average London metal exchange price for copper during the quarter was 57.77 cents (U.S.) compared to $1.06 last year.

Westmills

Westmills Carpets Ltd. reports a loss of $70,000 for the 24 weeks ended Feb. 14 compared to a profit of $505,000 for the same period last year. Sales for the period were $9.8 million compared to $10.5 million in the 1974 period.

In an unaudited report to shareholders, directors H. J. Higson and A. D. Laird said market conditions continued to soften during the second quarter which caused the company's return on sales to decline further.

"We are still expecting conditions to improve by year-end but not in time to improve this year's performance significantly," the report adds.

Bank-America

Bank-America Corp., the holding company that owns San Francisco's Bank of America, reports a 20 per cent earnings gain in the first quarter of 1975.

Net income in the quarter totalled $66 million or 96 cents a share, up from $55.3 million or 80 cents a share the same period a year ago. President A. W. Clausen said the company had set aside $43.6 million to cover possible loan losses, up sharply from $15.2 million the same period in 1974.

Boise Cascade

Boise Cascade Corp. reports its income for the first quarter of 1975 fell more than 50 per cent below last year's earnings. The Idaho-based forest products company earned $12.3 million, or 42 cents per share compared with earnings of $25.6 million, or 87 cents per share, a year ago.

SILVER QUOTES

Closing basic price of 1,000-ounce certificates in the Victoria area $4.25 U.S. bid per troy ounce and $4.35 asked. Previous day $4.20 and $4.35.

GOLD QUOTES

LONDON (AP) — Closing gold prices Tuesday in U.S. dollars per ounce: London — $166.00; Paris — $168.8; Frankfurt — $165.57; Zurich — $165.50; Hong Kong — $164.19; Beirut — $5,380 per kilo.

MUTUALS

TUESDAY

TORONTO (CP)—Recent prices of mutual funds supplied by The Canadian Mutual Funds Association Tuesday. They are the net asset value per share or unit (NAVPS) last calculated by the fund in accordance with its pricing practice as contained in the prospectus of the fund. n—no sales charge, x—U.S. Fund, y—delayed NAVPS.

CMFA Members		**Cambridge Gr**	
AGF Group		Growth	6.35
Amer Grth	4.31	Intl Energy	2.11
Cdn Gs En	11.20	Intl Gth	4.63
Cdn Sec Gr	4.85	Intl Income	3.43
Cdn Trustd	4.43	Univest	5.38
Corp Invest	5.40	Cdn S Afr Gd	7.38
Corp Inv Stk	4.26	**Canagex Gr**	
Growth Equ	5.43	yBond	9.37
Japan	6.53	yFund	9.06
Special	2.47	yInternatnl	7.65
All Canadian Gr		yMortgage	10.24
Compound	5.30	Capital Gth	9.59
Dividend	5.61	xChase	6.30
Northern En	3.27	xComp Cap	3.94
Revenue Grth	3.78	**Desjardins Gr**	
Venture	2.45	Canadian	7.01
4000	3.57	yHypotheq	4.25
Calvin Bullock Gr		yInternatl	6.53
Acrofund	1.09	yObligatns	4.79
CIF	4.29	Quebec	3.41
Eaton Group		PEP	2.13
Commwlth	12.84	nySpec	3.82
Growth	8.30	Dixon, Krog	5.30
Income	4.42	yDomin Comp	6.02
Interntnl	5.51	**Dreyfus Group**	
Leverage	3.17	Inc	9.82
Venture	2.83	Internatl	10.53
Viking	4.99	Entarea Inv	5.46
Guardian Group		nExecutv Can	5.98
Enterprise	.81	nExecutv Intl	1.52
GIS Comp	8.09	xFid Trend	18.87
nGIS Income	2.69	nHarvard	4.88
yGrowth Pu	7.45	Heritage	1.76
North Amer	3.03	**Industrial Gr**	
Mutual Ac	5.33	Indust Eq	4.66
Mutual Inc	4.47	Indust Gth	14.73
Sec Income	9.71	yIndust Inc	10.23
World Equity	4.87	**Keystone Gr**	
Investors Group		Canada	6.15
yGrowth	11.10	Cus K-2	4.88
yInternatl	5.32	Cus K-1	17.94
yJapan	7.71	Cus K-4	2.97
yMortgage	4.93	Polaris	3.00
yMutual	5.17	xLex Rsrch	12.02
yRetirement	5.23	xManhatn	2.86
yProvidt Mu	6.73	Marlborough	4.14
yProvidt Stk	4.91	Natrusco	14.00
Nat Res Gth	3.74	**NW Group**	
Planned Invest Gr		yCanadian	4.76
Canada Cum	4.01	yEquity	4.80
Canada Grth	5.20	yGrowth	4.32
Pld Resour	3.43	xOne Wm St	13.70
Pld Sec Inc	5.10	xOppenhmr	5.73
Taurus	3.20	**Pemberton Gr**	
Pret et Revenu G		nPacific Div	4.69
Americain	7.38	nPacific Inc	2.70
Canadien	6.10	nPacific Res	2.43
Retraite	5.61	nPacific Ret	4.52
Prevest Mut	7.04	nPacific US	3.45
Prudential Group		**PHN Group**	
Growth	5.51	yBond	10.84
Income	5.00	yCanadian	6.67
Sav and Inv Gr		yFund	11.27
yArgerican	7.29	yPooled	25.56
yCanadian	6.08	nyRRSP	9.90
yRetiremt	5.60	**PMF Managmt**	
United Bd and Sh		nPension Mu	6.29
yRoyFund	6.03	nXanadu Fd	2.90
yRoyFund In	5.05	**Principal Gr**	
United Group		Collective	5.22
yAccumulty	4.08	Growth	3.80
yAccum R	4.24	Ventur	7.24
yAmerican	1.16	xPutnam	9.31
yHorizon	1.63	Scotiafund	.91
yPension	2.48	nScudder Cdn	4.46
ySecurity	4.58	xTech	5.99
yVenture	2.34	Temple Gth	7.94
yVenture Re	3.79	ynTimed Invst	5.92
Universal Sav	7.21	**Trans Canada Gr**	
		yA	5.22
Non Members		yC	10.46
Andreae	4.81	ySpecial	4.16
Assoc Inv	5.39	Vanguard	4.70
yBeaubran	4.33	Western Gth	4.97

FOREIGN EXCHANGE

FINANCE — Foreign Exchange

MONTREAL (CP) — Mid-day foreign exchange selling rates supplied by the Bank of Montreal (in Canadian funds): Australia dollar 1.3825, Austria Schilling .0612, Belgium convertible franc .0286, Bermuda dollar 1.0200, Brazil cruzeiro .1322 ,Bulgaria lev 1.0704, Czechoslovakia crown .1900, China Renminbi .5845, Denmark kroner .1860, France franc .2470, Germany mark .4310, Hungary forint .0418, Indian rupee .1310.

Italy lira .001640, Japan yen .003520, Mexico peso .0830, Netherlands guilder .4220, New Zealand dollar 1.3725, Norway kroner .2055, Poland zloty .0514 ,Romania leu .2043, South Africa rand 1.5150, Spain peseta .0185 ,Sweden kronor .2590, Switzerland franc .4015, United States dollar 1.0180, United Kingdom pound 2.42, U.S.S.R. ruble 1.4265 ,Venezuela bolivar free .2344.

ALBERTA

TUESDAY

	Sales	High	Low	Close	Chge.
Amalgama	1000	60	60	60	
Cons Alcor	3300	275	260	275	+15
Cord	1900	$10⅜	10	10⅜	+⅜
Cryogenics	2100	120	120	120	+10
Duke	500	60	60	60	— 1
Galveston	4500	157	157	157	
Jetex	1000	90	90	90	
Kintle	1000	20	20	20	
Lariat	4000	16	16	16	— 4
Petroquest	1900	105	105	105	
Shore	500	70	70	70	+ 2
Terra	800	360	360	360	+10

Total sales: 22,500.

BONDS

TUESDAY

(Street Prices)

Day Loan — Tight 6¾-7; Call Loans — Tight 6¾-7; Comm Paper — 6¾ for 30 dys; Short CDA — Quiet off 10-20c; 9⅛ Feb 1-77 105.35-45; Mid CDA — Quiet off ¼, CDA 4½-83 80½-⅜; Long CDA — Quiet off ¼, CDA 9½ Jun 15-94 102¾-103½; Prov — Quiet off ½, OH 9½ Feb -2M 97⅛-¾; Corp Mkt — Quiet off ¼-½, BCT 10¼ Apr 1-95 97-¼-¾, BCT 8¾ Apr 1 82 97½-98, Dupont 101½-95 96¼-¾; U.S.

HONDA CIVIC

THIS IS THE CAR ... THAT YOU ARE SEEING MORE AND MORE OF ON THE STREETS OF VICTORIA!

BECAUSE IT'S THE SUCCESS STORY OF THE YEAR IN SALES!

Find out why the experts from "Motor Fan Magazine" selected the Civic (in 1975) as Car of the Year for an unprecedented three years in a row!

PRICES START AT $2899

Plus Dealer Preparation

TAKE YOUR DISCOVERY DRIVE TODAY

HONDA CAR CENTRE

909 Yates 386-6707

(Dealer Licence D3060)

EARNINGS

BY THE CANADIAN PRESS

Alcan Aluminium Ltd., three months ended March 31: 1975, $17,600,000, 51 cents a share; 1974, $36,100,000, $1.05.

BP Canada Ltd., three months ended March 31: 1975, $9,700,000, 46 cents a share; 1974, $10,000,000, 48 cents.

Block Bros. Industries Ltd., year ended Jan. 31: 1975, $3,100,000, 43 cents a share; 1974, $4,100,000, 65 cents.

Canadian Cablesystems Ltd., six months ended Feb. 28: 1075, $2,527,000, 63.8 cents a share; 1974, $2,034,000, 52 cents.

Canadian Utilities Ltd., three months ended March 31: 1975, $7,662,000, 64 cents a share; 1974, $7,395,000, 67 cents.

Huron and Erie Mortgage Corp., three months ended March 31: 1975, $2,391,000, 40 cents a share; 1974, $2,907,000, 53 cents.

Kerr Addison Mines Ltd., three months ended March 31: 1975, $2,766,000, 29 cents a share; 1974, $3,349,000, 35 cents.

SHIP CONSTRUCTION STEELWORK DRAFTSMAN

with a minimum of 5 years experience needed immediately for Naval Architect's office,

Victoria Press Box 312

Clarence House

139 Clarence St. (between Simcoe and Niagara)

- Magnificent sea view
- All are corner suites
- Guest suite
- Swimming pool, sauna, swirl pool, card room
- Undercover parking
- Ample storage facilities

Deluxe 2-Bedroom Condominium Suites

EXCEPTIONAL VALUES

COMPARE OUR PRICES $51,000 to $76,000

TRADE YOUR PRESENT HOME

OPEN DAILY 1 to 4:30 (Except Sunday)

EVENINGS BY APPOINTMENT

Call 592-2407 — EXCLUSIVE AGENTS

Whyte & Gower

OAK BAY PROPERTIES LTD. 2227 OAK BAY AVE.

"Victoria's Leading Condominium Brokers"

Morguard Trust Company

APPOINTMENTS

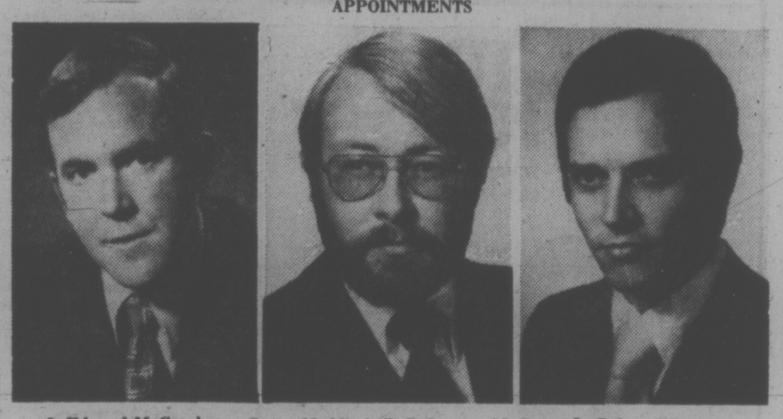

J. Edward McCracken — Barry M. Mitchell, B.Comm., LL.B. — L. Robert Klimek

Morguard Trust Company is pleased to announce the following appointments:

J. Edward McCracken as Vice President, Barry M. Mitchell as Manager of the Vancouver Branch and L. Robert Klimek as Assistant Manager of the Vancouver Branch.

Prior to joining Morguard in 1970, Mr. McCracken had 8 years of experience in the mortgage field. He will continue to reside in Vancouver and will undertake broader corporate responsibilities across Canada.

Mr. Mitchell spent six years in the legal profession and development business prior to joining Morguard in 1973.

Mr. Klimek joined Morguard in 1974 and brings substantial financial and mortgage experience gained with other institutions to his new position.

Morguard Trust Company is federally chartered and offers a complete mortgage and real estate service for builders and developers. Morguard originates and administers mortgages for Canada's major corporate and public pension funds, and is an approved N.H.A. and M.I.C.C. lender.

cedar hill place

1725 CEDAR HILL CROSS ROAD

UNIQUELY COMFORTABLE, from UNDERGROUND PARKING to room-size, private balconies or extensive ground-level patios, HANDSOMELY FINISHED, superbly landscaped.

INFINITELY VARIED in layout and features, with SIX completely different units—one and two bedroom, many with done, windowed kitchens, breakfast nooks, and some with FIREPLACES.

$32,500 to $51,000

OPEN TO VIEW 1:30 - 4:30 DAILY (Except Sunday)

PACIFIC STRATA SERVICES LTD.
386-2437 201 - 727 JOHNSON STREET

CANADA PERMANENT TRUST

CANADA'S LARGEST MORTGAGE TRUST and REAL ESTATE COMPLEX

SERVING and GROWING WITH CANADIANS SINCE 1885

INVITES LICENCED REALTORS TO CHECK THE DISTINCTIVE ADVANTAGES OF BEING AN ASSOCIATE

1. Top Commissions Plus Bonus
2. Full time management assistance with no management competition.
3. Your choice to specialize IN EVERY TYPE OF REAL ESTATE IN B.C. AND DEVELOP AS A PROFESSIONAL BY WORKING WITH PROFESSIONALS.
4. New suburban Victoria office.
5. Take advantage of:
   - Coast to coast referrals.
   - Trust and estate referrals.
   - Trade as well as guarantee sales plans.
   - National and institutional advertising programs.
   - 119 years experience in mortgage lending.
   - Adequate interim financing of any magnitude.
   - Continuous training programs.
   - Opportunities in management with our national expansion program.
   - Numerous fringe benefits including preferred interest rates to staff.
   - The fine name and reputation of Canada Permanent Trust where we are prepared to serve "across the street or across the nation."

FOR A PRIVATE INTERVIEW CALL: John O. Hicks, 477-0141, 3647 Shelbourne — L. A. McDonald, 382-9191, 1125 Douglas

SHOREWOOD HOUSE

CONVENIENTLY LOCATED AT 562 RITHET ST.

A new way of Life — where the blend of natural beauty and everyday convenience is exceptional. Shorewood House, offering for your delight: Two bedrooms / Two bathrooms/Fireplace/Extra large kitchen equipped with 30" self-cleaning Range, 14 cu. ft. Frost-Free Refrigerator, Dishwasher, Garbage Disposer and Compactor/Your own insuite washer and dryer/locker room plus in-suite storage wired for freezer/Sauna/Recreation Suite/Hobby Room/Lounge Vestibule/Luxury Carpets throughout all twenty condominium residences.

$43,000 - $49,900

OPEN FOR VIEWING DAILY 2 P.M.-4:30 P.M. (Except Sundays)

JACK MEARS OAK BAY REALTY LTD.

2194 Oak Bay Avenue 598-3321

3618 Shelbourne 598-3344

"the professional people"

Coast to Coast Real Estate Service

Chelmsford Manor

1041 Rockland Avenue

Finest Residential Location

PRICES FROM $37,700

OPEN TO VIEW DAILY

9:30 to 12 Noon

1 to 4:30 (Except Sunday)

- Close to Downtown
- BEST RESALE AREA

CONDOMINIUM APARTMENTS

- 18 Deluxe 2-bedroom suites
- 1 Deluxe 3-bedroom suite
- Close to bus and shopping
- Walking distance to downtown
- Games Room
- Hobby Shop
- Controlled Entry
- Pressurized Corridors
- Large Private Balconies

Whyte & Gower

OAK BAY PROPERTIES LTD. 2227 OAK BAY AVE.

Exclusive Agents: Victoria's Leading Condominium Brokers: Call 592-2407

FOR SALE

Office Block in Victoria's Downtown Core Area

Premises consist of some 21,000 sq. ft. rented area and were thoroughly re-built to present day standards in 1974.

Fully leased to AAA tenant paying annual rental increments based on rise in cost of living and also tax escalation.

Particulars from HAROLD GROOS 388-6691

ROBERTS INVESTMENTS & MANAGEMENT LTD.

702-1175 DOUGLAS 388-6691

Barrett on Team

At first glance, it looks as though two of the three fullbacks selected for the Ebb Tide over-40 rugby team which will play the touring Fuwaku Club of Japan on Monday are cabinet ministers in the provincial government cabinet.

However, Premier Dave Barrett is the only government politician slated to play and he was named as fullback to the first-string side announced Tuesday by the Victoria Rugby Union.

Alec MacDonald, the third-string fullback, is not the attorney-general. The spelling of the name is slightly different and the rugby player is a retired memebr of the armed forces.

Each of the three strings comprising Ebb Tide will play a 20-minute period against a string from the visiting club. In that way, there'll be less strain on the players, who range up to 75 years of age (prop. Hector Nicholson) on the Victoria representative side and 74 on the Japanese team.

The match is scheduled to start at 7 p.m. at Royal Athletic Park.

Ebb Tide lineups:

Fullback: 1, Dave Barrett; 2, Frank Gower; 3, Alec Macdonald.
Wings: 1, George Wilson and Stu Wright; 2, Harry Millard and John Skillings; 3, Jack Rowe and Ray Greenhouse.
Centres: 1, Jack Patrick and Gerry Main; 2, Bob Hutchison and George Jones; 3, Doug Monds and Relacement.
Fly Half: 1, Ray Calton; 2, Bob Abbott; 3, Doug Gray.
Scrum Half: 1, Ray Ramsay; 2, Gary Webster; 3, Doug Gray.
Hooker: 1, Norm Dixon; 2, Ed Bryans; 3, Hugh Stroyan.
Props: 1, Doug Stewart and Harry Turner; 2, Howard Gerwing and Bill Stow; 3, Peter Barry and Grahan Budge.
Second Row: 1, Bob Coutts and Jan Curnow; 2, Bill Gordon and Terry Taylor; 3, Replacements.
No. 8: 1, Til Briggs; 2, Mort Graham; 3, Ken Travis.
Breaks: 1, Mel Davidson and Ross Irving; 2, Gary Hawe and Les Hempsall; 3, Campbell Forbes and Bruce MacLean.

LEGAL THREAT OVER SURFACE

LAS VEGAS, Nev. (UPI) — Bill Riordan, manager of tennis star Jimmy Connors, said Tuesday legal action might be filed this week to force the resurfacing of tennis courts to be used in the $250,000 match with Australian John Newcombe.

Riordan said Connors' attorneys would arrive in Las Vegas today and associate with a local law firm in filing show cause action against Newcombe.

The purpose of the legal manoeuver will be to force Newcombe to keep his contractual agreement to play Connors on a "new, supreme court" surface, said Riordan.

The $250,000 competition is scheduled April 26 in the Caesar's Palace Hotel's indoor tennis pavilion. This present surface of the court is a "supreme court" surface, and it is two and one-half months old. It is the same surface on which Connors defeated Rod Laver last February to win $100,000 but Connors still wants a change made for "a new surface" that would be "rougher in composition."

Connors, who arrived in Las Vegas Tuesday, said if the situation were not resolved he would leave. Newcombe has been in this gambling resort working out since Thursday. He has been keeping a low profile and was not available for comment Tuesday.

A Caesar's Palace spokesman said the hotel would remain neutral. He said another surface has been delivered to the hotel at a cost of $7,000 but the hotel would not pay to have it put down for the match.

City Cricketers Picked

Six players with the Victoria and District Cricket Association have been selected to representative sides scheduled to face two top-flight international teams late in May.

Dave Shaw of Castaways, Howard Martin of Cowichan and Alec Porter of Albion have been named to the B.C. XI which will tackle the Australian Test team at Brockton Point in Vancouver, May 21.

Kortwright Richards of Oak Bay, Martin, Tim Lord of Cowichan and Dave Auld of Castaways have been picked for the Western Canada Selects which will play the Aussies at St. Michael's University School on May 22.

Following the two B.C. matches the Australian side, will play two matches in Toronto.

On May 24, a B.C. side including Martin, Lord and Richards will play the Hyderabad Blues of India in Vancouver. The Indian XI will then play matches at Beacon Hill Park against select teams from the District Association May 25-26.

Colts Take Title

Peter Noel, who helped Colts to the playoff championship Sunday, has been voted the most-valuable player in the Oak Bay Invader Youth Football League.

Noel, Tony Brown and Wes Noldret each scored two touchdowns as the Colts trimmed the league-champion Bears 33-19 in the playoff final.

Lions blanked Rams 14-0 in the consolation playoff.

Clinton Dietz, quarterback for the Bears and winner of the league scoring title, was named the best offensive player and Steve Gasser was rated the top defensive player.

Harry Newton received an award as the most-improved player.

BROTHER ACT IN TOP FORM

VANCOUVER (CP) — Al Gillespie scored four goals and brother Tod added two more Tuesday night as Coquitlam J-Hawks nipped New Westminster Salmonbellies 9-8 in an exhibition Western Canada Junior Lacrosse League game.

Brian Hazelwood was the only New Westminster player to score twice in the game played at Vancouver's Killarney Arena.

City Soccer Clubs Win, Share Titles

Lakehill Meats captured the Division II title while Victoria Gorge Molsons shared the Division III championship and Victoria Van Isle Molding the Division VIII title in Vancouver Island juvenile soccer playoffs in Port Alberni.

Lakehill beat Alberni Jack's Tire Service 6-1. Gorge Molsons and Alberni Jordan and Biggs tied 0-0 in their final while Van Isle Molding and Parksville Legion '49ers battled to a 1-1 standoff in their final.

Alberni Athletic Wanderers took the Division I crown by downing Victoria Gorge Molsons 1-0.

Rob Wallace, who scored a goal in aiding Victoria B.C. Land and Insurance to a 3-3 tie in the Division V final, was selected Soccer Boy of the tournament.

THORBURN OUSTED

SYDNEY, Australia (CP)— Canadian Cliff Thorburn was eliminated from the world professional snooker championships today, falling 23-14 to Australian champion Eddie Charlton in quarter-final play.

The Toronto shooter, a former resident of Victoria, simply didn't have the shots to match Charlton, who had defeated current North American champ Bill Werbeniuk of Winnipeg in second-round action.

Charlton advanced to semi-final play with Irishman Dennis Taylor while defending champion Ray Reardon of Wales and Alex Higgins of Ireland will meet in the other semi matchup.

George Weston Limited

Mr. Simon Reisman

W. Galen Weston, Chairman of the Board and Managing Director of George Weston Limited, is pleased to announce the election of Mr. Simon Reisman as a member of the Board of Directors of George Weston Limited.

How will you stack up when the chips are down?

There's something about an economic crisis which isn't too kind to paper assets such as stocks, bonds or even inflated cash. Silver bullion is an alternative which can protect you from the erosion of inflation and still provide substantial growth — 150% in the last 18 months*

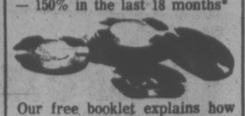

Our free booklet explains how silver bullion can protect you against inflation and why silver consumption exceeded production by over 100 million ounces for ten straight years. Send for our booklet today. Silver stacks up. *Data available on request.

CANADIAN SILVER MARKETING CO. LTD.
Suite 103 Jubilee Centre
1821 Fort St., Victoria, B.C.
Telephone: (604) 592-1239

32 SUITES — $497,500

Owner will trade up to 50 stes.

Gross Rents $74,000

FEATURES:
- 28 Two-bedroom suites and 3 one-bedroom.
- Large indoor pool.
- Elevator
- Can assume $313,000 agreement at 9½% — $2662 P.M.
- Adjacent duplex zoned house on 10,000 sq. ft. lot available.
- Views from some suites.
- Owner will consider small block for $144,000 equity. • MLS

CALL J. BISHOP, C. WONNENBERG, or F. WILLS
Wills & Wonnenberg Realty Ltd. 384-0581

SAVE TIME
SAVE MONEY
REDUCE ERRORS
with "ONE WRITING"
ACCOUNTING for
- ACCOUNTS RECEIVABLE
- ACCOUNTS PAYABLE
- PAYROLL SYSTEMS
- CASH DISBURSEMENT
- COMBINATION PAYROLL DISBURSEMENTS
- ORDER INVOICING
- INVENTORY CONTROL
- COMPARATIVE REPORTS
- PURCHASING/RECEIVING
- LEGAL, MEDICAL, DENTAL
- DATA PROCESSING INPUT OUTPUT
- CONTRACTORS JOB COSTING
- REAL ESTATE MANAGEMENT
- MAGNEBOARD SYSTEMS

WE HAVE THE "ONE WRITING" SYSTEM FOR YOU!
STANDARD FORM, SUPPLIES and EQUIPMENT for FAST EFFICIENT SERVICE

SYSTEMS
FOR SYSTEMS IDEAS
SYSTEMS EQUIPMENT LTD.
3190 QUADRA ST. VICTORIA, B.C.
Mailing Address P.O. Box 4180 Stn. A
PHONE 383-5111

OPEN HOUSE
Thursday—2:00 to 4:00 p.m.
949 Pattulo Place

One of South Oak Bay's grand historic homes on a beautifully treed and secluded .7 of an acre. Adjacent to the golf course. Superb construction and designed for truly gracious living with grand reception hall with fireplace, living room, magnificent dining room, conservatory, 6 bedrooms — master ensuite with dressing room. 7 fireplaces in all. 6 bathrooms. Offered at $135,000.

TED WALFORD or ERNA ELLSAY
Res. 598-1420 Res. 477-5705
Office 477-1841
BLOCK BROS. REALTY

STUDENT ACCIDENT INSURANCE

School District No. 68 (Nanaimo) is seeking proposals for the provision of Student Accident Insurance for the school year 1975/76. The District enrols 12,300 students. Proposals addressed to the undersigned and marked "Proposal, Student Accident Insurance," will be received at 395 Wakesiah Avenue, Nanaimo, B.C., up to 4:00 p.m., Friday, May 9th, 1975.

J. H. Thorpe
Secretary-Treasurer

Credit Foncier
Serving British Columbia since 1894

9¼%

5-year debentures
Interest payable semi-annually
Minimum amount $500

Interest paid monthly
Minimum amount $5000

Victoria, B.C. V8W 1H2
752A Fort Street
(604) 388-6601

Vancouver, B.C. V6C 1E2
850 West Hastings Street
(604) 681-5464

Vernon, B.C. V1T 2P5
3105-34th Avenue
(604) 542-4377

White Rock, B.C. V4B 3Z4
1463 Johnston Road
(604) 531-7525

Long Distance: Call Us "Collect"
Member Canada Deposit Insurance Corporation

MONK OFFICE SUPPLY LTD.
754 BROUGHTON ST. 384-0565

SPRING SPECIAL SAVINGS

GOVERNMENT SURPLUS, SLIGHTLY USED
FULL MANUFACTURER'S WARRANTY

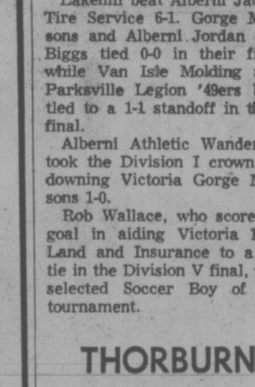

Side Arm Chairs, Reg. $68.00, SALE $49.95
Steno Chairs, Reg. $59.95, SALE $49.95
Tables, Regularly: Sizes 72x36, $190.00, 60x30, $148.00, SALE PRICE ..... $129.00 and $118.00
Swivel Tilting Chair Regularly $94.00, SALE $73.00
Single Pedestal Desks Regularly $198.00, SALE $125.00
Figuring Pads—8½x11. Ruled grey bond. 10 for $5.50
12" Roll ½"x1296" Scotch Tape and Dispenser $12.95
12-Roll ¾"x1296" Scotch Tape and Dispenser $15.95

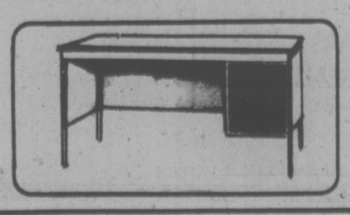

Bic Banana Felt Tip Pens—Black, Blue, Red, Green. Doz. $2.50
Script Longline Fine Blue Ball Pens, Reg. 49c, ea. Doz. $3.50
2-Tier Steel Desk Trays—Legal size, mist green or grey ... (limited number) $7.95
2-Tier Steel Desk Trays—Letter size, green ... (limited number) $7.10
Swingline No. 711 Standard Stapler with 10,000 Chisel Point Staples $7.95
Swingline No. 747 Standard Stapler with 10,000 Chisel Point Staples $11.95
Plastic Magazine Cover—to fit most magazines. Extra special, Ea. ..... 59¢

Our business is helping your business.

Whatever your business—and whatever your business problem, we can help. With information, advice and assistance designed to help you achieve healthy, orderly growth. The kind of growth that's beneficial to you and to British Columbia.

Wherever you are in B.C., if you have a business problem, come to us first. We're here to help business—all kinds of business. If we can't, we'll put you in touch with someone who can.

Like to know more? Call us at 689-8944.
Or write us at:

Department of Economic Development,
Box 10111,
700 West Georgia Street,
Vancouver, British Columbia V7Y 1C6

DEPARTMENT OF ECONOMIC DEVELOPMENT
Government of British Columbia
Honourable Gary Lauk, Minister

Fans Cool Rockets

By The Associated Press

Fans are becoming more and more important as the National Basketball Association playoffs progress. They meant victory Tuesday night to Boston Celtics and Golden State Warriors.

It was unfortunate for Houston Rockets, however, that it was their fans who helped the Celtics score a 122-117 triumph. The decision gave Boston a 3-1 edge in the best-of-seven Eastern Conference semi-final series.

The Rockets had whittled down a big Celtics' lead as the fourth-quarter minutes ticked away. When Houston centre Kevin Kunnert was called for a loose-ball foul, the crowd went wild.

They threw ice, paper cups and even a pair of men's shoes as the Celtics scattered for cover.

"Houston's crowd helped us out," said Boston coach Tommy Heinsohn. "It took about five minutes to get the court cleared and we all got a nice little rest."

Apparently, the rest benefitted the Celtics more than the Rockets ,who face possible extinction Thursday at Boston.

Rest also helped the Warriors' Rick Barry, who watched most of the third period while his team-mates beat Seattle SuperSonics 124-100 to take a 3-2 lead in that Western Conference semi-final.

Those were the only NBA playoff games scheduled Tuesday night. The other Eastern Conference semi-final resumes tonight with Washington Bullets taking their 3-2 lead to Buffalo, while in the West, Chicago Bulls lead Kansas City-Omaha Kings by the same margin entering tonight's sixth game.

In Tuesday's only American Association game, Indiana beat Denver 131-124 to tie that Western final 1-1.

Dave Cowens and Don Chaney finished with 29 points as Boston survived 35 points by Houston's Calvin Murphy and 31 more by Mike Newlin. The Celtics built a big lead on a second period in which they shot 52 per cent from the field, made all six free throws and outrebounded the Rockets 17-8.

Barry, the league's second-leading regular-season scorer, left the game with weary legs early in the third period.

The Warriors increased their lead from 16 to 27 points with Barry on the bench, a fact that impressed coach Al Attles. Also impressive was the performance of Barry's substitute, Keith Wilkes, who scored a game-high 24 points and grabbed eight of his team's 62 rebounds.

NATIONAL LEAGUE SUMMARIES

VANCOUVER 4, MONTREAL 5

First Period

1. Vancouver, Gould (2) (Oddleifson, Bordeleau) 5:32.
Penalties — Lafleur (M) 4:31; O'Flaherty (V) 5:43; Grisdale (V) 15:36.

Second Period

2. Montreal, Mahovlich (2) (Gainey, Lafleur) 1:40.
3. Montreal, Cournoyer (3) (Wilson, Lemaire) 4:21.
4. Vancouver, Bordeleau (2) (Lever, Robitaille) 5:45.
5. Vancouver, Boudrias (1) (Gould, O'Flaherty) 10:38.
Penalties — Awrey (M) 4:40; Sedlbauer (V) and Tremblay (M) 12:13; Risebrough (M) (minor, major), Murray (V) (major), Sedlbauer (V) and Robinson (M) 17:07.

Third Period

6. Vancouver, Dailey (1) (O'Flaherty, Rochefort) 5:36.
7. Montreal, Mahovlich (3) (Savard, Robinson) 8:01.
8. Montreal, Lapointe (3) (Sather, Risebrough) 10:54.
Penalties — Dailey (V) 1:02; Murray (V) 3:19; Robitaille (V) and Risebrough (M) 16:55.

Overtime Period

9. Montreal, Lafleur (5) (Cournoyer, Gainey) 17:06.
Penalties — none.

Shots:				
Smith (V)	9	6	15	12—42
Dryden (M)	4	10	9	6—29

Attendance: 16,461.

NY ISLANDERS 4, PITTSBURGH 2

First Period

1. New York, Harris (2), (J. Potvin, Stewart) 2:11.
2. New York, Stewart (1), (Harris) 5:24.
Penalties — Kelly (P) 1:20; Parise (NY) 7:30; Marshall (NY) 10:20; Campbell (P) 13:00; Harris (NY) 13:37; Drouin (NY) and Apps (P) 19:40.

Second Period

3. Pittsburgh, Hadfield (4), (Campbell) 8:42.
4. New York, Westfall (2), (Parise, Drouin) 11:47.
Penalties — Campbell (P) 10:59; Larouche (P) 17:14.

Third Period

5. Pittsburgh, MacDonald (4), (Apps) 17:06.
6. New York, Drouin (3) 19:30.
Penalties — Gillies (NY) and Campbell (P) (majors) 1:59; Lewin (NY) 5:03; Kelly (P) and Westfall (NY) 18:16.

Shots:				
Resch (NY)	16	8	12	—36
Inness (P)	4	9	2	—15

Attendance 13,404.

CHICAGO 1, BUFFALO 3

First Period

1. Chicago, P. Martin (1), (Magnuson, Russell) 18:51.
Penalties — McNab (B) 0:15; Koroll (C) 2:22; Mulvey (C) 9:47; Russell (C) (game misconduct), Robert (B) (double minor) and P. Martin (C) 19:40.

Second Period

2. Buffalo, Ramsay (1), (Luce, Gare) 18:48.
Penalties — White (C) 1:19; Dudley (B) 12:44; Marks (C) and Dudley (B) (majors) 16:39.

Third Period

3. Buffalo, Robert (2) (Perreault) 1:16.
4. Buffalo, Lorentz (2) 15:54.
Penalty — R. Martin (B) 9:34.

Shots:				
Esposito (C)	13	13	6	— 32
Desjardins (B)	4	4	5	— 13

Attendance: 15,863.

BASEBALL SCOREBOARD

AMERICAN LEAGUE

Eastern Division

	W	L	Pct	GBL
Baltimore	5	4	.556	—
Detroit	5	4	.556	—
Boston	6	5	.545	—
Milwaukee	6	5	.545	—
New York	5	7	.417	1½
Cleveland	3	5	.375	1½

Western Division

	W	L	Pct	GBL
Kansas City	9	3	.750	—
Oakland	9	5	.643	1
California	6	6	.500	3
Minnesota	6	8	.429	4
Texas	5	8	.385	4½
Chicago	4	9	.308	5½

Texas 100 100 000— 2 6 1
Oakland 010 000 000— 1 2 1
Jenkins 2-2 and Sundberg; Holtzman 1-2 and Fosse, Tenace (9). Home run: Oakland — Williams (2nd).

Minnesota 000 400 030—7 8 1
California 000 000 100—1 6 1
Albury 2-0 and Borgmann; Dobson 0-2, Pena (8) and Rodriguez. Home run: Minnesota — Darwin (2nd).

Cleveland 200 000 000—2 6 1
Detroit 000 051 00x—6 12 0
G. Perry 2-2 and Ellis; LaGrow 2-0 and Freeman. Home runs: Cleveland — Ellis (1st); Detroit — Horton (3rd).

Kansas City 000 000 300—3 9 1
Chicago 232 000 00x—7 9 1
Dal Canton 0-1, Pattin (2), Mingori (7) and Martinez, Stinson (7); Daat 2-0, Forster (7) and Downing. Home run: Chicago — Downing (1st).

New York 000 001 022—5 9 1
Boston 000 000 000—0 3 1
Medich 3-1 and Munson; Wise 1-1 and Montgomery. Home run: New York — Bonds (3rd).

Baltimore 000 000 010— 1 7 0
Milwaukee 000 000 000— 0 6 1
Palmer 2-1 and Duncan; Broberg 2-2, Murphy (9) and Porter. Home run: Baltimore — Grich (2nd).

NATIONAL LEAGUE

Eastern Division

	W	L	Pct.	GBL
Chicago	7	4	.636	—
Philadelphia	6	5	.545	1
Pittsburgh	5	5	.500	1½
St. Louis	6	6	.500	1½
New York	5	6	.455	2
Montreal	4	7	.364	3

Western Division

	W	L	Pct.	GBL
San Diego	8	4	.667	—
San Francisco	7	6	.538	1½
Atlanta	8	7	.533	1½
Los Angeles	8	7	.533	1½
Cincinnati	8	8	.500	2
Houston	4	11	.267	5½

San Diego 020 000 000— 2 8 0
Houston 001 000 000— 1 4 4
Spillner 2-1 and Kendall; Griffin 0-3, Granger (9) and May. Home run: San Diego — McCovey (1st).

San Francisco 000 020 200—4 7 1
Cincinnati 000 030 101—5 5 1
D'Aquisto, Laveile (5), Bradley (5), Williams 0-1, (9) and Hall; Nolan, Heaverlo (7), McEnaney (8), Kirby 1-2 (9) and Bench.

Pittsburgh 100 002 000—3 7 1
Montreal 030 001 00x—4 7 1
Ellis 0-2, Hernandez (7) and Sanguillen; McNally 3-0, Murray (9) and Foote. Home run: Pittsburgh — Oliver (1st).

St. Louis 000 201 002—5 9 1
New York 300 310 12x—9 13 2
McGlothen 1-1, Curtis (5), Sadecki (6), Sosa (7), Moore (8) and Simmons; Koosman 1-0 and Grote. Home run: St. Louis — Smith (2nd).

Philadelphia 101 111 200—7 12 1
Chicago 010 200 020—5 9 2
Twitchell 1-2, Garber (8) and Boone; Benham 1-1, Wilcox (6), Locker (7), Zamora (9) and Swisher.

Los Angeles 000 100 100—2 10 1
Atlanta 000 100 20x—3 5 0
Rau, Hough 0-3 (7), Brewer (7) and Ferguson; Morton 4-0, Harrison (9) and Correll.

Canadian Trio Fells Americans

PINEHURST, N.C. (AP) — Defending champion Marlene Streit of Canada lost the first hole to a birdie but hustled through a par performance to beat Sally Voss of the United States 4 and 2 in Tuesday's opening round of the North and South amateur golf tournament.

Sue Higgs, a native of London, Ont., and now a physical education teacher at University of Regina, defeated Bonnie Lauer of the U.S. 2-up. The other Canadian winner, Susie Conklin of Lachine, Que., won on the 20th hole with a par four over Cati Biszantz of the U.S.

O.C. SOCCER

LONDON (CP) — Results of soccer games played Tuesday in Britain:

ENGLISH LEAGUE

Division II
Fulham 0, Oxford 0.
Southampton 2, Cardiff 0.

Division III
Colchester 2, Blackburn 0.
Grimsby 1, Plymouth 1.
Halifax 1, Walsall 0.
Huddersfield 2, Aldershot 2.
Preston 2, Watford 2.
Swindon 3, Port Vale 2.

Division IV
Barnsley 1, Swansea 0.
Doncaster 3, Exeter 3.
Shrewsbury 0, Stockport 0.

UEFA

Second Leg Semi-final
Borussia Moenchengladbach, West Germany 1, FC Cologne, West Germany 0.
Borussia wins 4-1 on aggregate.

THE CORPORATION OF THE DISTRICT OF CENTRAL SAANICH

PUBLIC NOTICE

"TOM MICHELL NIGHT" — APRIL 26th, 1975

Tickets may be purchased at the Municipal Hall.

Limited number available.
For information Phone 652-1154.

Mr. Big 'n Tall SPOTLITES
Government and Johnson
Victoria
388-5933
SLACKS
Doubleknits and Woven
Sizes 32 to 60
$22.95 up
Chargex Mastercharge American Express

University of Victoria
Continuing Education

Residential Weekend Workshop for Adults
"TELLING IT LIKE IT WAS . . ."
2, 3, 4 May, 1975

For persons in retirement who wish to improve their unfinished memoirs, reminiscences, family or local histories or similar literary material. Preference will be given to older citizens who have unpublished or unfinished writings suitable for workup material.

Selection is limited to forty (40) participants. Closing date is 15 April, 1975. No fee required. Applications and brochures are available at Silver Threads offices and branches and Senior Citizens Centres.

Programme details are available on request by telephoning 477-6911 (802).

Or visiting the Division of Continuing Education, L-Hut, University of Victoria.

Coin and Stamp Department

Woodward Stores Ltd.
Mayfair Shopping Centre, Victoria

For the Stamp Collector
A Very Unique Opportunity

No. 211-216 1935 Silver Jubilee Set Complete

We have been very fortunate to acquire a limited amount of these sets in exceedingly nice condition. Put away by a collector 40 years ago, each set was hand picked for quality and centering. Every stamp is in superb condition, never hinged and perfectly centered. Because of the absence of this set in nice condition, from the market, the price has been kept down, but now with these sets available, our low selling price should be an excellent buy for both the collector and the investor. No. 211-216 1c to 13c Complete

Superb Condition.

Sale Price, set 7.99 10 sets for 75.00

LIMITED QUANTITIES
Mail and Phone orders accepted although personal shopping is advised.

B.C. Residents please add 5% Sales Tax

Coins & Stamps, Mayfair, Victoria

Woodward's

KEE'S LUCKY DOLLAR STORE
4101 Shelbourne Street 477-1742

SURF KING SIZE SOAP POWDER 1.69
FOUR STAR — 28-oz. TOMATOES 2 for 99¢
LANCIA CUT — 16-oz. MACARONI 3 for 99¢
CAMPBELL'S — 10-oz. VEGETABLE SOUP 5 for 99¢
HUTTON'S — 12-oz. CORNED BEEF 99¢
HEINZ — 14-oz. —RED KIDNEY BEANS 3 for 99¢
• CANADA GRADE A BEEF •
ROUND STEAK lb. 1.69
SIRLOIN STEAK lb. 1.99
PORK CHOPS End Cuts. lb. 1.19
OKANAGAN FANCY SPARTAN APPLES .... 4 lbs. 89¢
LOCAL GEM No. 2 POTATOES 15-lb. cello ..... 75¢
PRICES EFFECTIVE APRIL 24, 25, 26

INTRODUCING
spred quality paint at a budget price

Glidden is the name that's famous for fine quality Spred* paints. And now you can get that famous Glidden quality at a budget price with the new Spred Latex Flat Wall Paint.

It was created especially for people who have to watch their budgets, but still want quality.

Like the other Spred paint, it's easy to use and gives a beautiful flat finish.

So, if you want famous Spred quality paint at a budget price, try Spred Latex Flat Wall Paint.

7.95 GALLON*
Qts. available at similar savings

Glidden

SALE ENDS APRIL 30, 1975

SCM GLIDDEN COMPANY
DIVISION OF SCM (CANADA) Limited

OVER 1000 COLORS

*TRADEMARK OF GLIDDEN COMPANY

†May be underfilled for tinting—See label for net contents.

COAST TO COAST NEWSPAPERS SELL THE MOST	STEVENS INTERIORS LTD. Quadra at View 386-2951	COLWOOD PLAZA HARDWARE LTD. 1913 Sooke Rd. 478-4523	Garner Builders' Supplies Ltd. 256 Government St. Duncan, B.C. 746-8841	SUN GLO LUMBER LTD. 130 Neva St. Lake Cowichan 749-3033
MILLERS INTERIORS LTD. 209-3rd Ave. Port Alberni 723-6413	HOUSE OF COLOR LTD. 249-5th St. Courtenay 334-4132	RAY'S COLOR CENTER LTD. 110 Beech St. Campbell River 287-7456	Campbell River Woodworker's Ltd. 2000 Island Highway Campbell River 287-6257	SUN GLO LUMBER LTD. 541 Milton St. Nanaimo, B.C. 753-1207

—CP Wirephotos

Richard Jenah (left) looks for some heavenly help at Toronto Olympic Weightlifting Championships while Eugene Uyeno (right) seems to have lost something.

sports

DOUG PEDEN - EDITOR

bill walker

CUPE, Municipalities Just Aren't Sport Fans

CUPE isn't a sports fan, and neither are any of the municipalities. So there!

Otherwise all the arenas would be open, the minor hockey schedules would have been completed, the curlers at Esquimalt would have been able to finish their season, the figure skaters would have had more ice time, the swimmers would be ready for the competitive season, the lacrosse boxes would be cleared for the season's opener, the playing fields all over the town would be ready for the baseball and softball seasons, and the golfers would have at least one decent municipally operated course. Pretty soon they won't.

Yes, Cedar Hill is in poor shape and getting poorer and poorer. And it's all the fault of the strike, whoever is to blame. And it's a great commentary on the times, isn't it, screwing up a recreational facility such as this in the interests of whatever. The course wasn't too bad during the winter and early spring, but now that the growing process has taken over, things will rapidly go from bad to worse, and if nobody cares, they should, because a fine developing course is being ruined.

Besides, tournaments have been cancelled, other events will be and, it may or may not be known, but professional Bill Goldsworthy finds himself as the innocent victim sitting squarely in the middle with nowhere to go and no-one to turn to. He's not CUPE and he's not Saanich management, per se, and the betting is that nobody but Goldsworthy and his staff give a damn either. Which is a damn shame because he has done much for Cedar Hill and for golf in the community. And if he doesn't want to rock the boat, that's understandable. It's just that it's ripping him up inside to see what is happening to his club; and maybe his job.

— So the motion to resume play is out of order. That's easy to figure too.

Because after all, CUPE isn't a sports fan, and neither are any of the municipalities.

Whatever Piece of Water

Now take the case of the Victoria Amateur Swimming Club. It's fairly typical of how some sports organizations have been suffering because of the current dispute.

Jim Toakley, past president and a director of the VASC, the oldest swim club in the city, was saying: "No, we aren't about to go out of business. But yes, we are having difficulty."

One problem for the VASC includes having had to cancel the annual Victoria Invitational meet. This is usually the first big test of the season for the swimmers and most important in the club program. Besides, the cancellation, the club naturally is stuck for the incidental costs, medals, printing, the lot.

"But there is more to it than that," said Toakley. "Ours is a multi-problem. We have to swim in whatever piece of water we can find. At present we are using the "Y", St. Michael's University School and the Bay Street Armories. St. Mike's have been very decent to us. They've given us pool time. At the others we pay premium rates. But these are small pools, and we need bigger."

Last year the VASC budget was $21,000. This year it's $28,000. "But under present conditions we're paying out $600 a month more than we're taking in," said Toakley.

And if a club can't make ends meet that way, the obvious has happened. Club membership is on the wane. "When the dispute began, we had 115 members. Now we have 70," he added.

Some Olympic Hopefuls

Then there's the question of the club itself. Toakley feels that for the past couple of seasons the club has been showing great overall improvement, and that there was the fondest hope that perhaps one or two club members might have a chance for the Canadian Olympic team. Now, he's not too sure because of the lack of competitive meets and top-line practices.

Toakley was referring to Karen Rushcall and Rob Grundison in particular in regard to the Olympics. "Karen is No. 1 in her group for the butterfly in B.C.," he said, "and Grundison was recently named to the Western Canada team which competed against American Universities." He also noted that Janet Rushcall, sister of Karen, "has tremendous potential".

Toakley admits there is a problem peculiar to swimming which does not affect other sports. That is, a steam engineer is needed in the operation of a pool whereas youngsters who play outdoor sports can just go out and play.

So what's the club going to do? Toakley isn't absolutely certain, but it's likely it will carry on hoping that everything will soon be resolved. Which is what it's been doing for the past 12 weeks and slowly going broke too.

But then, I don't suppose anybody gives a damn. Especially CUPE or any of the municipalities.

Because they aren't sports fans. Or are they?

Victoria Swimmers Winners at Calgary

CALGARY — Five Victoria swimmers made a strong showing last weekend at the B.C.-Alberta dual meet at the University of Calgary.

Competing in the girls' 13-and-14 age group, Alison Noble won the 100-metre backstroke (1:09.9) and Janet Rushcall took the 200m freestyle (2:18.1).

Patti Gilker finished first in the 100m backstroke (1:15.0) for girls 11-12 and Judy Newman captured the 200m breaststroke (2:55.3) for girls 15-17.

Doug Portelance was runnerup in boys' 15-17 200m backstroke (2:21.7).

Rushcall and Noble were also members of two winning B.C. relay teams, while Newman and Gilker were each on one winning team.

Alberta won the dual meet.

Hot Hurling Helps Doc Shed a Cold

By The Associated Press

Pitcher Doc Medich had a cold Tuesday but he didn't let the virus affect his right arm as he pitched a three hitter for a 5-0 New York Yankees victory over Boston Red Sox.

"I woke up with a cold," Medich said. "It started yesterday when my lungs became congested. I took some aspirin before the game. I was bothered a little in the early innings, but it went away as things progressed."

Elsewhere in American League baseball action, Fergie Jenkins' two hitter gave Texas Rangers a 2-1 win over Oakland A's, Baltimore Orioles beat Milwaukee Brewers 1-0, Chicago White Sox defeated Kansas City Royals 7-3, Detroit Tigers beat Cleveland Indians 6-2 and Minnesota Twins defeated California Angels 7-1.

In the National League, Greg Luzinski drove in three runs to lead Philadelphia Phillies to a 7-5 victory over Chicago Cubs; Dave McNally won his third straight in pitching Montreal Expos to a 4-3 win over Pittsburgh Pirates; Ralph Garr's bases-loaded ground-rule double propelled Atlanta Braves past Los Angeles Dodgers 3-2; Del Unser's three hits sparked New York Mets to a 9-5 triumph over St. Louis Cardinals; San Diego Padres shaded Houston Astros 2-1 on Willie McCovey's second-inning homer and Tito Fuentes; RBI single, and a throwing error by rookie catcher Marc Hill enabled Joe Morgan to score from third in Cincinnati Reds' 5-4 win over San Francisco Giants.

Medich was locked in a scoreless duel with Rick Wise until Bobby Bonds delivered a run-scoring single in the sixth inning. Bonds homered in the eighth following a suicide squeeze bunt by Elliott Maddox and New York added two more runs in the ninth on Chris Chambliss' RBI double and Sandy Alomar's triple.

Jenkins stopped Oakland on two hits and Tom Grieve tripled home the Rangers' winning run in the fourth inning as Texas ended the A's four-game winning streak. Grieve's triple off Ken Holtzman scored Jim Fregosi, who led off with a double.

The only Oakland hits were a second-inning homer and seventh-inning single by designated hitter Billy Williams, Jenkins' long-time former team-mate with the Chicago Cubs. They are close friends who hunt and fish together during the off-season.

"I know his style of pitching, having played behind him for so many years," Williams said. "He doesn't like to throw many pitches, so you have to be ready. The home run came on a fast ball. It was too good a pitch to let go by."

Bobby Grich's home run with two out in the eighth inning produced the Orioles' only run while Jim Palmer pitched a sixhitter for his second shutout of the season. Grich hit his second home run of the year into the left field stands after Milwaukee starter Pete Broberg had fanned the first two batters in the eighth.

Coming off a bout with the flu which sidelined him for 10 days as a starter Jim Kaat got well in a hurry by pitching the White Sox to their first victory in six starts with seventh-inning help from Terry Forster. It also ended Kansas City's five-game winning streak and was Kaat's ninth consecutive victory since last Sept. 4.

Chicago hammered Bruce Dal Canton for five runs in the first two innings and then clinched the game on Brian Downing's two-run homer off Marty Pattin in the third.

Ron LeFlore's scratch double led a five-run fifth inning as Detroit rallied behind Lerrin LaGrow's six-hit pitching.

(Linescores on Page 15)

MORE SPORT ON PAGES 14, 15, 17

REGINA GOALIE NOMINEE

TORONTO (CP) — Two goaltenders and a centre are in the running for the first CCM Trophy, to be awarded annually to the outstanding performer in the three major junior hockey leagues.

Nominated for the award to be presented during the Memorial Cup junior hockey championships at Kitchener, Ont., May 3-11, are:

— Goaltender Normand Lapointe, Trois-Rivieres Draveurs, Quebec Major Junior A League;

— Centre Doug Jarvis, Peterborough Petes, Ontario Major Junior A Series;

— Goaltender Ed Staniowski, Regina Pats, Western Canada Hockey League.

The selection is based on the player's proficiency and productivity, his participation in activities other than hockey, gentlemanly conduct, sportsmanship, leadership qualities, ability to communicate and his scholastic standing.

Oleschuk's Saves Pace Blade Win

NEW WESTMINSTER (CP) — Saskatoon Blades took a 2-0 lead Tuesday in their best-of-seven Western Canada Hockey League final with a 5-1 win over New Westminster Bruins before 2,334 fans.

The next three games, if necessary, start in Saskatoon Thursday.

Playing a disciplined, defensive style of hockey, the Blades checked the Bruins to a standstill and took advantage of opportunities to score.

In the third period, a wild brawl broke out with five players from each team drawing majors and misconducts.

SASKATOON 5, NEW WEST. 1

First Period—
1. Saskatoon, Federko 7:53.
2. Saskatoon, Klassen (Leggott) 12:44.
Penalties: Phillipoff (NW) 12:07; Beck (NW) 13:39.
Second Period—
3. Saskatoon, Hamilton (Williams) 2:15.
4. Saskatoon, Federko (Peters, R. Chapman) 4:54.
Penalties: Pachal (NW) 0:35, 5:54, Beck (NW) 7:03; Schamehorn (NW) and Hoffmeyer (S) (majors) 10:00; Phillipoff (NW) (major and misconduct) and Oleschuk (S) 14:45.
Third Period—
5. Saskatoon, Hamilton, (Leggott, Williams) 6:29.
6. New Westminster, Berry, (Maxwell, McNiece) 8:09.
Penalties — McNiece (NW) 3:23, 5:40; Hoffmeyer (S), B. Chapman (S), Williams, (S) Hamilton (S), Smith (S), Smyl (NW), Fleck (NW), McNiece (NW), Maxwell (NW) and Pachal (NW) (majors, misconducts) 9:50; Beck (NW) (minor, misconduct) 10:59; New Westminster (double bench minor) 12:55; Cameron (NW) (misconduct) 15:36; Clippingdale (NW) 19:58.

Stops:
Oleschuk (S) 9 13 13—35
Laxton (NW) 7 11 8—26
Attendance: 2334.

Canucks' Hopes Die in Overtime

By The Canadian Press

Montreal Canadiens and Buffalo Sabres begin their Stanley Cup semi-final series Sunday while New York Islanders are stubbornly standing in the way of Pittsburgh Penguins' hopes for the other semi-final berth.

Montreal advanced Tuesday night with a 5-4 overtime victory over Vancouver Canucks, winning that National Hockey League quarter-final series 4-1.

The Sabres also won their quarter-final 4-1 with a 3-1 victory over Chicago Black Hawks. The Sabres and the Canadiens will open the semi-final on Buffalo ice.

At Pittsburgh, the Penguins' series lead was reduced to 3-2 when the Islanders, who lost the first three games, beat Pittsburgh 4-2. The next game is at Uniondale, N.Y., Thursday.

The winner of that quarter-final goes against the defending champion Philadelphia Flyers who are resting after eliminating Toronto Maple Leafs in four games.

Montreal coach Scotty Bowman admitted his club could be the underdog in the series when he said: "Well, we only had a tie in five games against them this year."

Guy Lafleur, with a shot deflected by Vancouver defenceman Dennis Kearns, got the winning goal at 17:06 of the first overtime period at Montreal.

But the Canadiens had to stage a furious rally against the Canucks who had won the second game of the series on Montreal ice. The Canucks went ahead 1-0 in the first period, 3-2 in the second period and extended the margin to 4-2 early in the third.

Peter Mahovlich's second goal of the game and a score by Guy Lapointe tied it up midway in the third period.

Lafleur's winning shot at first appeared to have been deflected by team-mate Yvan Cournoyer but Cournoyer disclaimed credit for the goal.

Kearns, who was standing near the corner of the crease when Lafleur's shot bounced off him and past goalie Gary Smith, left the ice without shaking hands with the Montreal players and was not available for comment after the game.

(Summaries on Page 15)

SAINTS' EFFORT NEEDS UPGRADING

QUEBEC (CP) — Coach Harry Neale of Minnesota Fighting Saints figures that if they are to beat Quebec Nordiques his charges will have to put out a better effort than they did Tuesday night.

The Saints dropped a 4-1 decision to the Nordiques and fell behind 1-0 in their World Hockey Association best-of-seven semi-final series.

Stellar goaltending by John Garrett, who stopped 31 of 32 shots directed his way in the first two periods, kept the Nordiques at bay.

Only Jeannot Gilbert, managed to beat Garrett with a 10-footer at 15:21 of the first period.

But the Nordiques scored three goals in the final period to salt the game away. They went to Renald Leclerc, Gilbert and Rejean Houle.

Mike Walton got Saints' only goal with 33 seconds left in the game.

Meanwhile, the other semi-final set between San Diego Mariners and Houston Aeros begins Friday night in San Diego. The second game of that best-of-seven is to be played in the California city Sunday night.

Two Titles to B.C.

CALGARY (CP) — Eva Janda of Kitimat won the junior girls' singles championship and Richmond took the senior girls' team title in the Canadian Youth fivepin tournament Tuesday. Southern Ontario bowlers won six of the 12 titles.

Can-Am vs. Sprint Car

ROY SMITH
. . . in the sprint car

DAVID SAVILLE PECK
. . . in the Can-Am car

By JIM CRERAR
Times Staff

"Anybody can drive a car and turn left all the time," David Saville Peck chided Ian Vantreight, chief mechanic for Roy Smith's Daffodil Special, at last Sunday's season-opening stock car races at Western Speedway.

Vantreight took exception, naturally. As a matter of fact, he threw down the gauntlet.

As a result, it looks like Western Speedway fans will get a chance later this summer to see if a Can-Am sports car prototype, normally driven on twisting road racing circuits, can beat an open-wheeled sprint car on an oval track.

Western Speedway will be the site. Still to be settled is the date as well as financial and racing details. Peck, owner and driver of Innerdale Racing's Costello SP8 Can-Am car, Smith and Vantreight are now working on them.

Peck will need time for practice, too. Although he has driven competitively on an oval track, Sunday marked the first time he had tried to steer a Can-Am car at the five-eighths mile Western circuit.

"It's not as easy as it looks," he admitted. "We got our lap time down to 16.90 seconds and I understand the track record is 15.67. I had to shift gears four times on each circuit."

Therein lies one of the basic differences between the two cars. Smith doesn't have to shift in the Daffodil Special but there is a five-speed transmission in Peck's car. He plans to play around with the gear ratio until he, too, can drive in a shiftless manner.

Smith's car outweighs Peck's by 500 pounds, 1,950 to 1,450, but Peck can hit a peak speed of 220 m.p.h. compared to Smith's top speed of 140 m.p.h.

That's academic, however, as the fastest anyone has driven on Western's short straightaways is an estimated 110 m.p.h.

More critical is the suspension, and Peck figures he may be at a disadvantage here because the Daffodil Special's suspension is designed for oval tracking while his isn't.

Vantreight isn't so sure.

"David's got the lighter car which is going to manoeuvre better," he countered, "but Roy's got power. I would say that David has the advantage on the turns, perhaps as much as a second, so it comes down to a question of whether Roy can make up that second on the straightaway."

Vantreight feels the race must be at least 20 laps to be a fair test but anything up to 50 is possible.

OUTDOORS
stewart lang

Consider Personal Needs Before Buying That 4x4

If you are either thinking about buying a four-wheel-drive vehicle for your recreational needs or have recently bought one, the following synopis of the approach we used and the equipment we carry might be of help.

Naturally, the first consideration is cost. After that, everyone has to determine their own specific needs and tailor a vehicle to suit those requirements.

When our family expanded to three, we found the old short wheelbase 4x4 just a little bit small to conveniently carry all our gear. That fact, plus a few wallet-deflating indications that the six-cylinder engine and low-geared rear end weren't really up to the 60-plus miles of commuting we do each day, dictated a change.

Neither of us wanted the high operating cost or unwieldy driving characteristics of the largest members of the four-by-four clan, so we opted for a medium wheelbase model with a removable steel top.

Then came the task of wading through the inevitable list of options.

Tube-type winter-tread tires were the first choice. Tubeless tires are fine for highway use but things can get dicy off-road if you get more than one flat.

Next on the list was a roll bar. We didn't have one in the previous vehicle but came close to rolling over on several occasions. It's cheap life insurance.

Other essentils were skid plates for the 30-gallon gas tank, transmission and transfer case. A puncture or crack in any one of these could leave a vehicle stranded beyond help.

A complete set of gauges is also a must. "Idiot lights" only come on when it is too late to correct a malfunction.

Three options which will enable my wife to drive the vehicle with greater ease are power steering, power brakes and an automatic transmission.

That last item is one of the most serious bones of oral contention when four-wheelers get together. Basically, an automatic gets you up the hills with greater ease and control but a manual transmission enables you to get down again without excessive braking — which can sometimes cause skidding. So you have to make a choice and live with it.

Heavy-duty springs, axles, battery and alternator complete the list of items we ordered with the vehicle. The ride may be a little rougher as a result but the basic components should last a little longer under the rigors of off-highway travel.

The battery and alternator are required for the electric winch we subsequently added to the front of the vehicle along with a thicker bumper. The stock bumper went into storage with a liberal coating of vaseline and will be put on again when it comes time to look for something new.

Mounting a roof rack proved to be a challenge since Detroit engineers deemed it necessary to eliminate the handy drip rail on a number of different vehicles — including the one we bought. Three cross-pieces of the roof rack are mounted on stainless steel brackets fabricated at a local metal shop and screwed directly to the roof. The other cross-piece is mounted on the vestige of a drip rail over the front doors.

A three-quarter inch thick piece of plywood, sturdy enough to walk on, will be bolted to the cross-pieces and carpeting tacked over the ends will help get the canoe on top.

I'm currently constructing a narrow box which will run the length of one side of the plywood. Into this will go our propane bottle and some other items of equipment which make four-wheeling a little safer.

Included in our list of necessities are an axe, saw, snatch-block (for use in winching), a length of chain with shackles on each end, extra cable, tire pump, tube patching kit and a shovel. When choosing a shovel, make sure you can use it to remove dirt or debris from under the centre of a stuck vehicle — this means the blade angle should be on nearly the same plane as the handle.

As stated at the outset, these are the items of equipment which suit our own particular requirements.

But they may give you an idea about some of the things to specify when that eager salesman starts waving an option list in your confused face.

And, above all, make a thorough study of the different vehicles available before going near a car lot — very often you'll wind up knowing more than the salesman. Magazines which do test reports on various recreation vehicles are the best source of information and back issues dealing with any specific type of vehicle are always available.

J ERRY MELISSA
. . . top qualifier

Times Rolloff Repeaters

Four former champions will be in Sunday's field in the 12th annual Times Bowler-of-the-Year men's fivepin rolloffs at Town and Country Lanes.

Bill Cool (1967), Darrell Prezeau (1969), George Waugh (1973) and King Lee (1974) are the former titlists who'll be after a second championship.

Only two bowlers have captured the crown twice. Stan Jones performed the feat in 1964 and 1971 and Norm Goldie did it in 1965 and 1970.

Top qualifier this season, however, was non-winner Jerry Melissa, who fired 347-323-360—1,030 series in 15th week of 26-week Bowler-of-the-Week contest.

And four other non-winners also passed the 950 plateau. George Coldwell threw a 991, Jake Jacob a 982, Kim Buckley a 973 and Geoff Worrall a 961.

Bowlers qualified for the rolloffs in Bowler-of-the-Week contests. Awards in each of the four categories — men's and women's fivepins and men's and women's tenpins — went to those who rolled the highest three-game scratch total in regular league play on southern Vancouver Island lanes.

Women's fivepin rolloffs will also be held Sunday at 1 p.m. at Town and Country Lanes.

Rolloff winners will each receive a Times Trophy and any winner who is also a daily subscriber to Victoria Times will collect a $100 bonus prize.

Tenpin rolloffs were held last weekend with Gary Day capturing the men's division and Maureen King the women's.

MEN'S FIVEPIN

1.	Bill Franks	295-338-229—862
2.	Erik Lunde	208-328-386—922
3.	Jake Jacob	278-383-321—982
4.	W. Weinberger	342-279-303—924
5.	Gordon Pister	359-216-268—843
6.	Bil Cool	246-401-251—898
7.	King Lee	294-386-223—903
8.	George Waugh	335-222-296—853
9.	Kim Buckley	298-408-267—973
10.	Ted Penston	249-350-314—913
11.	Geoff Worrall	277-299-385—961
12.	Ken Jones	287-363-240—890
13.	George Coldwell	315-286 390—991
14.	Leo Gallant	299-343-260—902
15.	Jerry Melissa	347-323-360—1030
16.	Jim Ross	328-306-232—866
17.	Emil Liska	258-365-316—939
18.	Mike Thompson	294-373-267—934
19.	Bill Scott	362-321-220—903
20.	Ron Andrews	310-321-316—947
21.	Dennis Swonnell	348-271-276—895
22.	Ken Preston	243-296-390—929
23.	Ernest Milliken	339-299-264—902
24.	Darrell Prezeau	308-297-292—897
25.	Robin Milliken	259-363-243—865
26.	David Meredith	246-393-265—904

HOCKEY TRAIL

AMERICAN
New Haven 7, Hershey 2.
(New Haven leads best-of-seven semi-final, 2-1).

ONTARIO MAOR
Toronto 7, Hamilton 4.
(Toronto leads eight-point final, 4-0).

CENTENNIAL CUP
Spruce Grove 3, Selkirk 1.
(Spruce Grove leads best-of-seven final, 1-0).

HARDY CUP
Intermediate "A"
Thompson 10, Moncton 1.
(Moncton leads best-of-five final, 2-1).

CUMBERBIRCH
Insurance Agencies Ltd.
Motor Vehicle Transfer
PLATES and DECALS
1314 Quadra, 388-4221
Between Yates and Johnson

'Whole Track Team Seemed To Walk Across the Stage'

SCHOOL SPORTS
jim crerar

Coach Peter Simmonds summed up this season's track and field prospects at Claremont Senior Secondary in one sentence.

"At graduation," he said, "the whole track team seemed to walk across the stage in front of me."

He was referring to last spring's graduation ceremonies which turned into something of a nightmare when Simmonds toted up the athletes who wouldn't be back this year.

Among the missing:

—Tom Michell, winner over 200 and 400 metres in last year's B.C. high school championships and anchorman on Claremont's second-place relay team;

—Jean Palfrey, mainstay among the school's sprinters and hurdlers;

—Don Tillie, winner of city and Island titles in the hammer throw and third in B.C.

Claremont finished second to Mt. Douglas in the city and Island meets last year and was sixth in the provincial finals.

"We're not going to be as strong as in other years," Simmonds advised. "But again this year, we're emphasizing participation. We've had more than 60 out for track and that represents about 10 per cent of our student body."

And not everybody walked across the stage last spring.

Simmonds has some excellent prospects back. They include:

—Raul Estrada, third in the B.C. pole vault finals last year and shooting for a height of 14 feet, 6 inches this spring. If he makes it, he'll have a good chance at the provincial title;

—Leslie Howe, a sprinter and hurdler on whom Simmonds is counting heavily;

—Alan Sheridan, Claremont's most versatile track athlete who competes in the high, triple and long jumps, the hurdles and both the 4x100-metre and 4x400-metre relays;

—Ted Bartlett, an "A" flight city finalist last year over 800, 1,500 and 3,000 metres.

There are a couple of exceptional prospects among the newcomers, too.

Harold Willers, a star rugby back, is big and versatile. He's 5'11" and weighs 183 pounds, competes in shot put, discus and javelin and is fast enough for consideration as the anchor on both Claremont relay teams.

The other outstanding newcomer is Debbie Scott, who didn't compete in track in junior high school but ran cross-country for Claremont last fall and finished fifth in B.C.

"She'll be the brightest light for us," said Simmonds. "Already this year she's broken school records in 800 metres (2:18) and 1,500 metres (4:42). She's going to surprise an awful lot of people."

Claremont may do likewise despite the loss of personnel. They take the sport seriously at the school, evidenced by the fact that the students three years ago raised money to built a new track.

CHALK DUST — St. Michael's University School, winner of the Victoria high school rugby championship last Friday night, will pass up the B.C. high school spring rugby tournament May 9 and 10 in Kamloops . . . After a season that began last September, the school felt players should be given a chance to participate in the spring sports program . . . Frank Gower's Oak Bay Barbarians will make the trip . . .

Fine Timing by Tasker

LANDOVER, Md. (CP) — Rookie Brian Tasker scored with five seconds left to play Tuesday night as Maryland Arrows defeated Long Island Tomahawks 19-18 in National Lacrosse League action.

Tasker, a former Richmond Roadrunner star had earlier scored two goals and assisted on three others while teammate Paul Suggate also had three goals and three assists.

LAUNDRY AND SHIRT SERVICE AT
One HOUR "MARTINIZING"®
CERTIFIES
THE MOST IN DRY CLEANING
Fresh as a flower in just one hour
8 LOCATIONS TO SERVE YOU

For killing weeds and fertilizing lawns...

Get Green Cross lightweight Weed'n Feed with Killex.
Its double-action formula eliminates weeds and provides balanced feeding to make your lawn grow.
• For killing weeds—Weed'n Feed contains Killex, the effective herbicide that controls over 15 varieties of lawn weeds—including stubborn chickweed, clover, plantain and dandelions.
• For fertilizing lawns—Weed'n Feed contains two types of nitrogen for growth and greening—plus potash for sturdy root structures, and phosphorous for structural strength to both roots and leaves.
• One easy-to-carry 22-lb. bag covers 5000 square feet of lawn.
One of 61 problem solving products from Green Cross.
GREEN CROSS
The lawn and garden problem solvers.

fred asher
RE-OPENING
specials
Fred Asher have finished remodelling their store at Douglas and Johnson and invite you to take advantage of these reopening specials.

Leather
Pig Suede Jackets slash pockets, shirt collar and cuffs.
79.95

Pants
Washable Fortrel in Patterns and Plains
1/2 price

Shirts
Patterns and plains by one of Canada's best shirt makers.
1/2 Price

Golf Jackets
ACTION READY IN SUMMER COLORS
9.95

fred asher
for the west coast man
Downtown Only at 1402 Douglas at Johnson
382-7812

Woolco TM
TIRE AND AUTOMOTIVE CENTRE
PAIR SALE
BUY 2 AND SAVE
FIBERGLASS BELTED POLYESTER CORD TIRES
OFFER EXPIRES APRIL 26, 1975
2 FOR $52
Blackwalls E78-14

SIZE	Blackwall Sale Price	Whitewall Sale Price
E78-14	2 FOR $52	2 FOR $54.88
F78-14	2 FOR $58	2 FOR $60.88
G78-14	2 FOR $64	2 FOR $66.88
H78-14	----------	2 FOR $72.88
F78-15	----------	2 FOR $60.88
G78-15	2 FOR $64	2 FOR $66.88
H78-15	----------	2 FOR $72.88
J78-15	----------	2 FOR $72.88
L78-15	----------	2 FOR $72.88

• No freight charge • No charge for tire mounting
• No trade-in required
Hallmark FLYTE TRAC
• SMOOTH RIDING POLYESTER CORD • WIDE SERIES "78" DESIGN
• FIBERGLASS BELTED FOR TRACTION AND STRENGTH
MILEAGE GUARANTEED 36,000 MILES OR 36 MONTHS
Every HALLMARK tire carries a lifetime guarantee against road hazards and workmanship WITHOUT LIMIT TO MONTHS OR MILES AT NO EXTRA CHARGE.

COMPLETE BRAKE OVERHAUL 64.88 drum type
Most North American Cars
Here's What We Do On All 4 Wheels:
• Install premium brake linings
• Resurface drums
• Rebuild wheel cylinders
• Replace brake hardware
• Bleed, flush and refill system
• Inspect master cylinder
• Repack outer front wheel bearings
DISC BRAKE OVERHAUL 94.88 disc front drum rear
• Replace pads/shoes
• Rebuild calipers/wheel cylinders
• Resurface disc drum
• Replace brake hardware
GUARANTEED 30,000 MILES
Should early wearout occur, a small service charge will cover installation or replacement linings and pads which are provided at no charge.
FRAM OIL FILTER 1.76 Spin on or drop in made in Canada
ENGINE TREATMENT 1.76 qt. A Rislone product
Auto Coolant Kit each 3.87
HEAVY DUTY BATTERIES
One Low Price For Most Compact, Medium, And Standard North American Cars.
28.88 Installed With Exchange
Dry charged for over 3 years of dependable high performance power. Series 01, 19L, 22F, 24F, and 42.
Sizes For Most North American Luxury Cars Series 27, 27F 33.88
made in Canada
CHROME REVERSE WHEEL $25 14"x6" & 15"x6" sizes 14"x7" & 15"x7" SIZES ONLY $28
TIRE PUMP 1.49 #7711
BODY FILLER KIT 2.57 29 oz. #04-014 Plastic Applicators .59 Ea. made in Canada
SUPER SPECIAL! AIR ADJUSTABLE SHOCK ABSORBERS 2 FOR 48.88 Installation $14.99 Installation available for most North American Cars.
SUPER SPECIAL! TURTLE EXCALIBUR WAX 4.59 EACH Includes applicator for liquid or paste wax.
8 TRACK STEREO 44.95 RR45
Famous Ranger compact with exclusive fine tuning and built-in burglar alarm system. Expert installation available
STEREO SPEAKERS BS-353W 11.88 SET

Woolco DEPARTMENT STORES
A DIVISION OF F.W. WOOLWORTH CO. LTD.
Town and Country Shopping Centre Douglas Street and Saanich
Personal Shopping only, please!
Store Hours: Monday to Saturday
10 a.m. to 10 p.m.
BUY WITH CONFIDENCE SATISFACTION GUARANTEED OR YOUR MONEY REFUNDED

CHECK THE ADVANTAGES

CONSUMER BOARDS

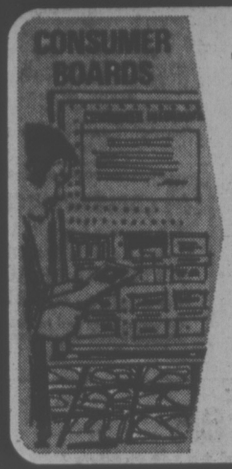

We believe that our first responsibility to our customers is to provide quality foods at competitive prices. However, in these days of rising food costs and the resulting pressures placed on family budgets, we feel it is also important that we provide our customers with information to help them do a better job of food buying and food preparation. We hope you will make it a habit to check the Consumer Information Centre when you visit our stores.

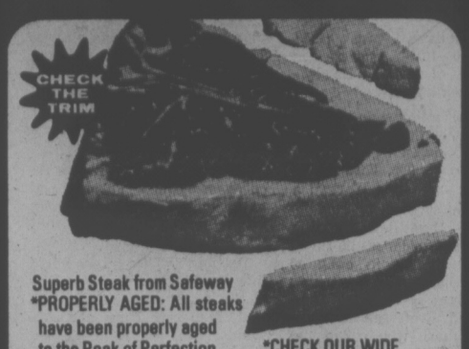

Superb Steak from Safeway
*PROPERLY AGED: All steaks have been properly aged to the Peak of Perfection
*TRIMMED OF EXCESS WASTE. Check Safeway's Close-Trim Method
*CHECK OUR WIDE SELECTION
*UNCONDITIONALLY GUARANTEED

UNIT PRICING

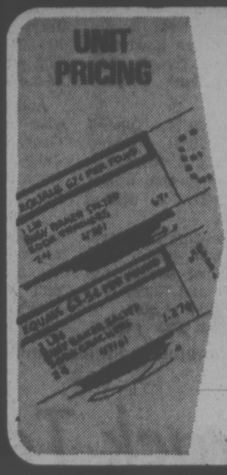

Makes Your Shopping at Safeway Easier and More accurate.

HERE'S HOW IT WORKS

Compare the "Price per Pound" in a 1 lb. package (No. 1 example) of soda crackers with the "Price per Pound" in a 2 lb. package (No. 2 example). In the 1 lb. package it costs 67¢ per pound while the same soda crackers in the 2 lb. package cost 63 1/2¢ per pound.

OPEN DATING

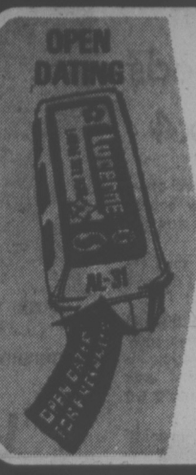

Ensures our Safeway Brand Products are fresh and good for many more days after you take them home.

Our Dairy Products which are also open dated should also be kept under proper refrigeration.

A WOR WORLD O

Safeway Superb BEEF STEAKS

Top Quality Gov't Inspected Canadian Grain Fed Beef. Check Our Close Trim Method

Boneless Top Sirloin Steak	Club Steak	T-Bone Steak	Porterhouse
Gr. A $1.99 lb.	Gr. A $2.09 lb.	Gr. A $2.35 lb.	Gr. A $2.45 lb.

Nancy Nutrition Says — Beef:

— Red Blooded Protein A Good Source of Iron, Phosphorus and B-Vitamins (Thiamine, Riboflavin, and Niacin.)

Lean Beef, With Little or No Bone, is a Good Nutritional Buy.

Beef is one of the most Popular ways for us to Meet our Meat Group Requirements.

A 3 oz. Serving of Cooked Beef is sufficient for one of the 2 meat Servings Required each day.

Cottage Rolls Fletchers Brand Ready to Eat Cry-O-Vac ½s ..... lb. $1.39

Ground Beef Safeway Regular Quality .... lb. 79¢ Superb Quality ... lb. 99¢

Sliced Side Bacon
Smoke House 1-lb. Pkg. $1.39
Manor House 1-lb. Pkg. $1.48

Sausage Beef, Economy Random Weights .. lb. 89¢

Fresh **Pork Picnics** Gov't Inspected Whole or Shank Portion ..... lb. 69¢

Butt Half ..... lb. 79¢

Dinner Sausage Olympic 1-lb. Pkg. ..... 99¢
Skillet Strips Schneiders 1-lb. Pkg. $1.19
Golden Batter Cod Ruper Brand Frozen. 16 oz. .. $1.09
Pizza Snackery Twin Pack 8" 13-oz. Pkg., each $1.39

Safewa Danish

*Danbo *Blue *Edam
*Esrom *Samsoe
*Tilsit *Tybo
Random Cuts .....

Cheese Spread

Farmers

Safeway Colby or Colby Cheese
Random Cuts .....

Muenster Chees Cream

Dorrit Brand.
*Onion *Blue *Pimen
*Garlic *Plain *Mush
4-oz. Packages .....

Cream Cheese
Cream Cheese

Monte Havarti

Delicious Serve
8-oz. Pkg.
85¢ $

Fresh Whole Bean Coffee

Grind it fresh when you buy

Airway	Nob Hill
1-lb. Bag 95¢ 2-lb. Bag $1.87	1-lb. Bag 97¢ 2-lb. Bag $1.89

Bel-air **Orange Juice** Concentrate. Served Chilled 12½ fl. oz. ..... 2 for 89¢

Dad's Oatmeal **Sweet Biscuits** Serve in Lunches or with Tea 32-oz. Package $1.69

Mea Frozen. Asst'd. Varieties. 8 oz. Pkg. .....

NEW LOW PRICE

Marmalade	Robertson's 12-fl. oz. jar	79¢
Mushrooms	Delnor Sliced Frozen. 16-oz. Pkg.	99¢
Peanuts	Pine Tree Blanched. 20-oz. Pkg.	$1.09
Kidney Beans	Taste Tells 14-fl.-oz. tin	32¢

MANUFACTURER'S SPECIAL OFFER

Pineapple	Sliced or Chunks Town House. 14-fl. oz. Tin	39¢
Lemon Juice	Realemon 25-fl. oz. Bottle	75¢
Frozen Cakes	Sara Lee Assorted Min. 10.5-oz. Package	$1.17
Edwards Instant Coffee	Chunky Granules 6-oz. Jar	$1.39
Instant Breakfast	Carnation Chocolate or Asst'd Min. 13.3-oz. Pkg.	$1.53
Fabric Softener	White Magic. 64-fl. oz. Bottle	84¢
Acrylic Floor Polish	Durashine 46-fl. oz. Container	$1.75
Sea Nip Cat Food	Purina. 15-oz. Package	67¢
Kat Nip Cat Litter	Clean and Sanitary—25-lb. bag	$2.18

Medium Eggs Lucerne Brand Serve with Sliced Bacon B.C. Farm Fresh ..... Grade A doz. 75¢

Chicken Soups Town House. *Chicken Noodle *Chicken Rice *Cream of Chicken, 10-fl.-oz. tin ..... 4 for 89¢

Casino Tea Bags Contains Tea From Ceylon Serve Tea Often 12-oz. Pkg. of 100 bags ..... 79¢

Ice Cream Safeway Deluxe Rich and Creamy Assorted Popular Flavours ..... 3 Pint Ctn. $1.55

Long Grain Rice Delta Brand. Serve with any meal. Quick & Economical ... 4 lb. box $1.79

Asst'd Pet Foods Kal Kan Brand Pets Love It. 14-fl. oz. Tin .... 2 for 79¢

Green Beans	Beans with Pork	Whole Tomatoes	Cake Mixes	Dill Pickles	Paper Towels	Knee Highs	Handi Wrap
Town House Fancy Cut. 14-fl.-oz. tin 3 for 89¢	Glen Valley. In Tomato Sauce. 14-fl.-oz. tin 2 for 59¢	Four Star. Choice. 19-fl. oz. Tin 2 for 79¢	Mrs. Wright's Assorted 19-oz. Package ..... 79¢	Town House *Plain *w/Garlic 48-fl. oz. Jar ... $1.19	Facelle 2 ply. Asst'd. Pkg. of ... 2 rolls 95¢	Safeway. *Mocha *Beige *Spice *Taupe. Pair ..... 59¢	Dew Brand. 12"x200' roll ..... 77¢

OF SHOPPING SAFEWAY!

DERFUL F CHEESE

EXPRESS CHECKOUT

Shopping at Safeway is always convenient . . . and especially when you only need one or two items to tide you over until the week end.

Safeway's express checkstands will send you on your way in a matter of minutes.

WHEEL-CHAIRS

*To Help the Handicapped.

*If it is More Convenient than Getting Their Own Chair from the Car.

*To Help Those Taken ill While Shopping.

For Assistance Just Ask Your Friendly Safeway Manager or Assistant Manager.

RAIN CHECKS

If we run out of an Advertised Special, please ask for an oversold certificate. It will be honoured during the following week at the special price.

AND NOW
BECAUSE WE WANT YOU TO EAT BETTER FOR LESS
NANCY NUTRITION

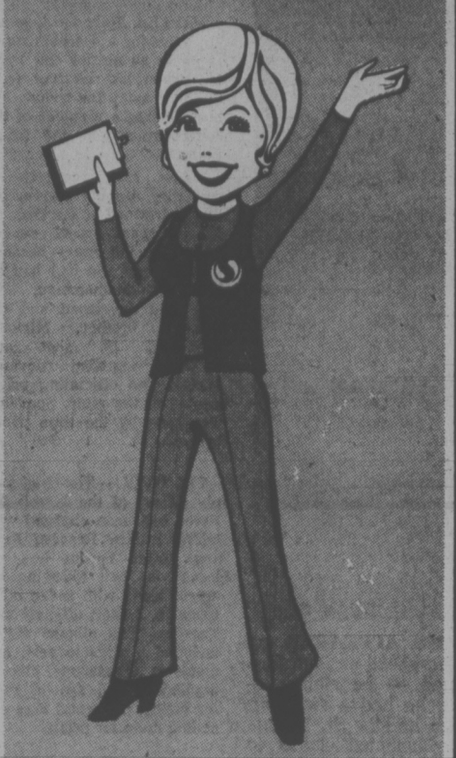

y Brand Cheeses

10% off reg. price

...erme 8-oz. jar $1.25

Cheese 10% off reg. price

Jackie Danish 8-oz. Pkg. ..... 79¢

Cheese

...to ...room ..... 39¢

...erme ...z. Pkg. ..... 55¢

...nish Red Riding ...el. 4-oz. Pkg. ..... 39¢

Christo Cheese

...l with Crackers

16-oz. Pkg.

1.49

Lettuce

California Grown
Crisp Solid Heads
Canada
No. 1 Grade . . . . each **29¢**

Variety Lettuce California *Red *Romaine *Endive *Butter. each ..... 2 for 49¢

Tomatoes

Mexican Grown
Vine-Ripened
Canada
No. 1 Grade . . . . . lb. **49¢**

Cherry Tomatoes Mexican Grown For Salads. Basket ..... each 39¢

Nancy Nutrition Says —

Salads:

— Toss a Salad for New Interest Toss a New Vegetable. One That You Have Not Used Before In Your Salads.

— The Three Cs of Salad Making Are:

— Salads Should be crisp

— Salads should be cold

— Salads should be Colorful.

— Salads add Many Minerals and Vitamins to our Meals.

Bunch Carrots California Grown Crisp and Crunchy Serve Carrot Sticks . . . . . Bch. **29¢**

Fresh Eggplant Mexican Grown Serve Sauteed Slices. Size 24s . . . . . each **39¢**

HOME GROWN B.C. QUALITY

Cucumbers B.C. Grown Long English Canada No. 1 Grade . . . each **49¢**

Fresh Carrots California Bulk. Use in Salads. Canada No. 1 Grade ..... 2 lbs. **39¢**

HOME GROWN B.C. QUALITY

Mushrooms B.C. Grown Fresh *White or *Brown. Serve Sauteed. Bulk . . . . . lb. **89¢**

Gem Potatoes HOME GROWN B.C. QUALITY B.C. Local Grown • Bake or Mash Canada No. 2 Grade ..... 15-lb. Cello Bag **75¢**

Many Canadians are over-fed . . . but not well-nourished! This startling fact has come to light through the Nutrition Canada Report and many other recent studies.

Realizing that this serious problem exists in British Columbia, as in the rest of Canada, we at Canada Safeway want to do what we can to help. We have created Nancy Nutrition. She will bring you worthwhile information on good eating habits, what to buy to eat better, facts about vitamins and minerals, menu planning . . . many, many useful guidelines to help you eat better for less.

Watch for Nancy Nutrition in our ads and in our stores. If you and your family are to be well-nourished and healthy you must eat wisely. You must plan your meals to be sure that each family member gets his or her daily requirements. Then you are doing all you can to safeguard the good health and well-being of your whole family.

***Nancy Nutrition* says "Eat well to feel well. You are what you eat, so choose your food carefully".**

Nutrients

The important ingredients contained in foods are called nutrients: proteins, carbohydrates, fats, minerals, vitamins and water. These nutrients are essential for energy, for growth and maintenance. Why maintenance? Because your body continues to rebuild itself even after you have stopped growing.

Good food will provde all the nourishment your body needs . . . without extra supplements. But you must choose wisely when you plan meals. To help choose a nutritious, well-balanced diet, all foods have been arranged into four basic groups. You must eat food from each of these groups and eat the amount recommended every day to be sure you are not undernourished.

Nancy Nutrition has four symbols to identify the four food groups. Look for these symbols in our advertisements and in our stores. They will identify the basic food group each food is taken from and they will guide in wise and healthful menu planning.

MEAT GROUP—
2 servings a day.
Sources: meat, fish, poultry, dried peas and beans, peanut butter, eggs, cheese and nuts.

DAIRY GROUP—
Children need 2 or 3 servings or 20 oz. per day.
Adolescents need 4 servings or 32 oz. per day.
Adults need 1½ servings or 12 oz. per day.
Sources: all milk products, cottage cheese, yogurt, ice cream, milk puddings, etc.

FRUITS AND VEGETABLES GROUP—
4 servings or more a day, one rich in vitamin C and one rich in vitamin A. Some vitamin C rich sources are: broccoli, green pepper, cauliflower, spinach, strawberries, brussels sprouts, oranges and other citrus fruits, vitaminized apple juice. Some vitamin A rich sources are carrots, squash, sweet potatoes, spinach, beet greens, apricots, peaches, cantaloupe.

CEREAL GROUP—
3 servings a day, one of which is whole grain.
Sources: all foods made from oats, wheat, rice, rye, and other grains.

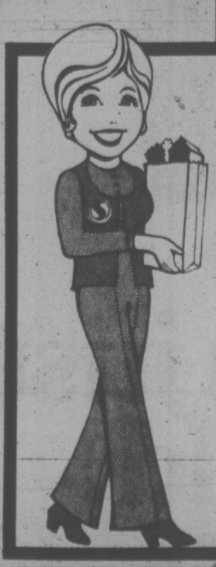

...or House ...t Pies

3 for $1.00

Scotch Treat
French Fries
Frozen. Choice Quality ..... 2-lb. Pkg. **49¢**

Heinz
Tomato Ketchup
Rich Tomato Flavor
20-fl. oz. Bottle ..... **79¢**

Snow Star
Ice Cream
Assorted Popular Flavours. One Gallon Plastic $2.89

Dalewood Margarine Easy to Spread on Toast, etc. 1-lb. Print ..... **49¢**

Apple Juice Town House Brand. Choice Quality. Serve Chilled for Breakfast. 48-fl.-oz. tin ..... **65¢**

Sliced Cling Peaches Gardenside Std. Quality, in Syrup. 28-fl-oz. tin ..... **65¢**

Tiny Shrimp Ocean Beauty Brand. For Salads or Sandwiches etc. 4¼-oz. tin ..... **69¢**

Colgate Toothpaste *Regular *Winterfresh For Dental Care. 100 ml. Tube ..... **99¢**

Batteries Novel—Size C or D For Radios or Flashlights Package of 2s ..... 2 Pkgs. for **69¢**

Bathroom Tissue Royale. White. 2 ply. Pkg. of 4 rolls **95¢**

Hair Shampoo Yucca Dew. Two 225-ml. bttles $1.39

Prices Effective: April 23rd to 26th:
In your Friendly and Courteous Victoria and Sidney Regular Safeway Stores.
Sales in Retail Quantities Only.

SAFEWAY
CANADA SAFEWAY LIMITED

people

Requiem for a Smuggler Became a Shootout

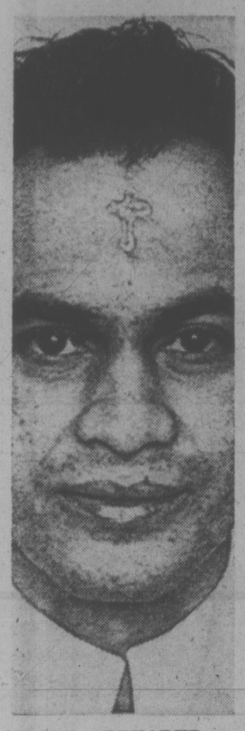

CROSS APPEARED on the forehead of Paul Mohamed — he claims — after he had a vision in which he saw St. Veronica. Mohamed claims to have healed several people of mysterious ailments since it appeared.

NAPLES, Italy — A requiem mass for a dead smuggler came to an abrupt end Tuesday when his relatives tried to chase away the widow, her brother shot a member of the congregation and the priest fainted.

Police said relatives of smuggler **Antonio Marra,** believed drowned at sea Dec. 23, did not want his 21-year-old widow at the mass because they thought she had had an affair with another man.

A fight developed and the widow's brother, **Michelle Spaventa,** 19, shot and seriously wounded **Giovanni Marra.** The officiating priest fainted at the altar. Spaventa was gone by the time police arrived.

TEL AVIV — The chief supply officer of the Israeli Air Force has been charged with taking bribes. Reserve **Brig. Gen. Haim Yarom** was released on bail following his arrest along with seven other suspects, Israeli officials said Tuesday. The alleged bribes included a girl's bicycle, free meals in restaurants, electric appliances and special rates for buying old rental cars and selling them for profit.

GENOA, Italy — An argument between rival fruit vendors over who had the best wares ended in a shooting that left one of them near death. Police said **Antonio Barilla,** 42, and **Angelo Russo,** 36, began discussing prices at the Ventimiglia market Tuesday. Barilla boasted about the superior quality of his produce and Russo pulled out a pistol and fired four shots. Barilla was admitted to a hospital in critical condition.

ST. LOUIS, Mo. — **Sen. Stuart Symington,** the 73-year-old Democrat who has served for nearly a quarter of a century in the U.S. Senate, says he will not seek another six-year term in 1976. He had decided against running because of his health, the death of his wife and the belief that the state Democratic party needed a strong leader, he said.

ROANOKE, Va. — More young women at Hollins College have tried marijuana than cigarettes, according to a survey by psychology professor **Paul Woods.** Woods said his survey of 15 per cent of the student body showed that 70 per cent of the students had smoked marijuana and 54 per cent had smoked cigarettes.

LONDON — Three weeks after actress **Mary Ure's** opening-night death, the play The Exorcism is to close. Co-star **Honor Blackman** blamed "fear of the supernatural" for the collapse of the play, a thriller by **Don Taylor** about a Christmas Eve dinner party in a country cottage haunted by the sufferings of previous tenants.

BONN — Former West German chancellor **Willy Brandt** will make an official one-week visit to the Soviet Union beginning May 14. Brandt's Social Democratic party said Tuesday his schedule includes a meeting with **Leonid Brezhnev,** general secretary of the Soviet Communist party and a visit to Leningrad. Brandt resigned last year following the discovery of an alleged Communist spy on his personal staff.

Dad's Never Done It He'll Learn Hard Way

CINCINNATI — **Mark Levy,** 27, the father of quintuplets born four weeks prematurely to his wife who had been taking fertility drugs, said today "I don't know what's hit me. I've never changed diapers."

Doctors said chances for the quints survival were very good.

Three girls and two boys, described by doctors as "normal and quite lovely babies," were born to **Mrs. Pamela Levy,** 28, Cincinnati, at General Hospital Tuesday afternoon.

'this is going to be a little tough for the first year or so," said Levy. "I've never changed diapers. This is still hard to believe. I don't know what has hit me.

"At first they told us to expect twins and then later triplets," said Levy, "and now here we are with quints."

Dr. Irwin Light said "the babies are doing fine and the outlook for their survival is very good. They are very active and very vigorous babies."

Mrs. Levy, a counsellor at White Oaks junior high school, is petite and neighbors estimated she weighs only about 100 pounds.

Dr. James Sutherland, in charge of the hospital's premature nursery where the infants were being fed intravenously, said the first 72 hours is the critical period.

They Lived ... and Died Together!

LONDON — **John** and **Arthur Mowforth,** identical twins who shared the same interests and lived almost parallel lives, have died on the same night after each had a heart attack, their sister said Tuesday.

Mrs. Edith Taylor said: "It seems unbelievable. As boys they did everything together. What happened to one usually happened to the other."

The 66-year-old twins had each pursued careers in the British Air Force, each rising to the rank of squadron leader.

John died in hospital in Bristol, Western England, and his brother **Arthur** died in hospital at Windsor, west of London.

CHARITY DOESN'T PAY

MIAMI — A 74-year-old Miami man acting on his charitable instincts was repaid for his trouble Tuesday by the theft of his wallet containing $43, his wristwatch and 15 cents in change.

Pat McCarthy said he was touched by a newspaper story of how 79-year-old **Ada Tyler's** old-age assistance money was being stolen from beneath her pillow, perhaps by her grandchildren.

He had $43 in cash and decided he could spare $25 of it.

McCarthy drove straight to Mrs. Tyler's neighborhood, parking his car down the street from her house.

McCarthy said he opened his car door and two men stuck their heads in, and said, "this is a holdup."

He explained what he was doing, but they didn't listen.

"I look around the neighborhood, and I see nobody else, no doors open, nobody," he said. "Those poor people, they're fearful of their own lives, so I handed over my pocket book."

He said the thieves also took the watch his late wife had given him and made him hand over 15 cents change from his pockets.

"I think the whole problem is that some people just forgot there's a God," Mrs. Tyler commented when told of the incident.

OPEN 7 DAYS A WEEK
FOR BREAKFAST, LUNCH AND DINNER
BANQUET FACILITIES AVAILABLE
the King's Den restaurant
655 DOUGLAS STREET 388-4488
Overlooking Thunderbird Park
AMPLE FREE PARKING

Sour Grapes!
return by popular demand
Ladies free 'til 11
Appearing All Week
Next Week Cook St.
Limited seating
Advance tickets at the
BROWN JUG Cabaret
1318 Broad St.

St. Luke's Players
MISS PELL IS MISSING
April 23-26
St. Luke's Hall
Cedar Hill X Rd.
8:15 p.m. $1.50 $1.00

AT "TRIX" The Bacchanalia

Pennsylvania Ballet
John Minshall Presents
ONE OF THE WORLD'S GREAT CLASSICAL COMPANIES
Company of 75 with full Orchestral
Beautifully costumed, lighted and staged.
TUES., WED., MAY 6 and 7 — 8 p.m.
"This Company is second to none" DANCE MAGAZINE
McPherson Playhouse
BOX OFFICE NOW OPEN
Tickets 7.50, 6.50, 5.50
$1 Off for Students and Sr. Citizens
Everybody's talking about the Pennsylvania Ballet. From coast to coast.

the Duke's
COUNTRY SOUND with NORM WATSON and WOODSHED
Diners No Cover Charge
4558 CORDOVA BAY RD., 382-1714
EVENING RESERVATIONS, PLEASE — 658-8922

Canada just won a Gold. And a Silver.

Monde Selection is to whisky what the Pulitzer Prize is to literature.
This year in Paris they awarded their Gold Medal to McGuinness Old Canada Whisky.
And their Silver Medal to McGuinness Gold Tassel Whisky.
Winning the two top prizes in the world is a rare honor.
But not totally unexpected.
McGuinness

STARTING APRIL 27 CP AIR OFFERS 2 DAILY 747 NONSTOPS FROM VANCOUVER TO TORONTO. SO NOW YOU CAN ENJOY SUPERORANGE SERVICE MORNING OR AFTERNOON.

SuperOrange 747 Service.
Now it's twice as beautiful as before.
Because now there are two flights to choose from. Morning or afternoon. Every day of the week.
Pick one. And we'll try our best to show you there's a lot more to flying than just a smile and a comfortable seat.
We'll show you friendship and hospitality in the way we greet you, serve you, and make you feel welcome.
We'll surround you with SuperOrange comfort and spaciousness. And we'll treat you to a taste of CP Air service you won't soon forget. Going and coming.
So call your travel agent. Or CP Air.
Then come and enjoy our beautiful SuperOrange 747 Service.
Morning or afternoon.

Pick a SuperOrange to Toronto.
Our new morning 747 nonstop leaves Vancouver at 8:30 starting April 27.
And our current afternoon 747 nonstop which leaves Vancouver at 2:15 will continue to depart at this time after April 27.
We also continue to offer 7 other daily orange flights to Toronto from Vancouver. Plus daily service to Calgary, Edmonton, Winnipeg, Ottawa and Montreal. (There are convenient connections from Victoria to these flights.)

Enjoy a slice of Mexico.
For only $127 more you can treat yourself to a slice of Mexico on your way to Toronto. Or on your return to Victoria. Price based on maximum 21 day stay in Mexico.

TO TORONTO. ORANGE IS BEAUTIFUL.
CP Air

SCARLET MACAW MISSING

Scarlet the macaw is missing again, probably lifted from Island View Beach on Sunday by a well-meaning visitor.

Scarlet belongs to David Hancock of Hancock House publishers on Island View Beach and was last seen walking along the beach at about 1 p.m. Sunday.

The 68-year-old bird is about the size of a seagull, scarlet and with a long parrot tail.

She's talkative and will answer to her name.

A spokesman for Hancock House speculated that someone at the beach on Sunday saw her walking by, figured she was lost and took her home.

Scarlet last disappeared in August, 1973 under similar circumstances, but was returned when the person who had found her realized she wasn't lost.

Telescope Planning Committee at UVic

A sixteen members of a three-nation scientific advisory committee are meeting at University of Victoria this week as part of the planning for Mauna Kea telescope in Hawaii.

The Canada-France-Hawaii Scientific Advisory Committee chaired by Dr. P. Charvin, of Meudon Observatory, Paris, acts as liaison between engineers who design and build the structure and the astronomers who will use it when it is completed sometime in 1978.

Canadian project officer is Dr. Graham Odgers, of the Dominion Astrophysical Observatory in Saanich, who has been working from the project's Canadian office in Ottawa. He and his French counterpart Dr. Roger Cayrel are taking part in the discussions at UVic.

The committee next meets in Paris in October.

The meetings here will adjourn Thursday, followed by a tour of the observatory optical shop where technicians are grinding and polishing the mirror for the new telescope, a job expected to be finished by the end of 1977.

The telescope itself is being built by France, which is equal partner with Canada with a 42½ per cent share in the undertaking. Hawaii is contributing 15 per cent of the cost.

Canada also is responsible for the physical housing of the telescope and the intricate electronic mechanism to drive it.

The meeting was told a concrete pier is ready and awaiting construction of a cylindrical building at the new observatory site.

STILL ROOM FOR SENIORS

Tickets are still available for an eight-day holiday bus tour sponsored by the Oak Bay Senior Citizens' Activity Centre.

Four nights in Johnston Canyon resort camp in the Rocky Mountains will be part of the trip June 6 to 13.

Other spots to be covered will be Banff, Lake Louise, the Columbia Ice Field and Jasper.

Senior citizens interested should contact the centre at 592-2484.

AT "TRIX" The Bacchanalia

JOHN MINDNALL PRESENTS
Canterbury Tales

WESTERN CANADA THEATRE COMPANY
Artistic Director: Tom Kerr
"Canterbury Tales" is a lusty joyous musical, acted uproariously by a merry cast.
FRI., MAY 2 and SAT., MAY 3 at 8 p.m.
SAT., MAY 3 MATINEE at 2 p.m.
McPHERSON PLAYHOUSE
BOX OFFICE NOW OPEN
Tickets $5, $4, $3
Students and Senior Citizens $1 Off — (Matinee Only)

Camosun College Theatre Arts Programme Presents
Night Must Fall
by Emlyn Williams
Directed by Maurice Harty
with Margaret Martin, Marge Bridgeman, and Robert Price
OPEN SPACE April 24-May 4 at 8 p.m.
matinees—Apr. 26 and 27, May 3 at 2:3-
Admission: $1.50 Students, $2.00 Adults
Advance Bookings call Camosun College, 592-1281

Little Denmark
Dinner Music By
Bert Pottenier at the Piano
Fri., Sat., Sun.
31 BASTION SQ.
OPEN FROM
5:00 P.M. DAILY
Closed Mondays
Reservations 385-8833

City Police Sponsored Canadian International
CIRCUS
Memorial Arena
April 25, 26 and 27
Show Times:
25th—4:30 and 8:00 p.m.
26th—2:00 and 8:00 p.m.
27th—1:30 and 5:00 p.m.
A FAMILY AFFAIR

IGA
At Colwood Corners
1860 Island Highway
Prices Effective April 23, 24, 25, 26
Wednesday through Saturday
We Reserve The Right To Limit Quantities
OPEN 9-9 (Including Sunday)

Grade B TURKEYS 4-10 lbs. lb. 69¢	New Zealand LEGS of LAMB lb. 1.19
New Zealand SHOULDER LAMB CHOPS lb. 79¢	PORK STEAK lb. 89¢
Breaded VEAL CUTLETS lb. 79¢	Economy Variety Pack SLICED MEATS lb. 79¢
Bye the Sea Flaked Light TUNA 6-oz. Tin 49¢	Blue Ribbon COFFEE lb. 99¢
Maling CANNED MUSHROOMS 2 10-oz. Tins 79¢	Ardmona PEACHES or PEARS In own juice 14-oz. Tin 39¢
PERFEX BLEACH 128-oz. Jug 89¢	Alpha LIQUID HONEY 32-oz. Ctn. 1.59
York PRUNE PLUMS 3 14-oz. Tins 1.00	Nalley's MAYONNAISE 32-oz. Jar 1.19
Alpha CANNED MILK 3 Tall Tins 89¢	Creamette — 2-lb. Box LONG SPAGHETTI 55¢
Smedley — 19-oz. Tin Small Whole CARROTS 37¢	Sun Gold Orange Flavor CRYSTALS 39¢
Lipton Chicken Noodle SOUP MIX 2 4½-oz. Pkgs. 89¢	Dessert Topping Mix DREAM WHIP 4-oz. Pkg. 55¢
Good Host ICE TEA MIX 24-oz. Jar 2.19	Puritan Tom. & Veg. SOUP 6 10-oz. Tins 89¢
York BEANS with PORK 3 14-oz. Tins 89¢	Sugar Crisps CEREAL 13-oz. Pkg. 79¢
Allen's APPLE JUICE 48-oz. Tin 55¢	Montclair BATHROOM TISSUE 8 Rolls 1.29
Florida Pink and White GRAPE-FRUIT 10 for 99¢	California LETTUCE Each Head 19¢
Chiquita BANANAS 5 lbs. 1.00	Hot House CUCUMBERS 2 for 49¢

FOR THE WHOLE FAMILY
the
VICTORIA OPERATIC SOCIETY
presents
Lerner & Lowe's Broadway Musical
Camelot
AT THE
McPherson Theatre
Fri., April 18 — Sat., April 26 — 8 p.m.
Matinees—Sunday, April 20, 2 p.m.
No Show Monday, April 21
Tickets available McPherson Box Office
Senior Citizens and Student Prices Available
BOX OFFICE NOW OPEN

STARTS THUR.
A PARAMOUNT RELEASE
DINO DE LAURENTIIS presents
AL PACINO in "SERPICO"
Color by TECHNICOLOR A Paramount Release
WARNING: Coarse Language and Swearing Throughout. R. W. McDonald, B.C. Director
ENDS TONIGHT, 7 AND 9
"FOR PETE'S SAKE"
BARBARA STREISAND
COMEDY—COLOR—MATURE
OAK BAY
595-2213

LINDA LOVELACE FOR PRESIDENT
Many scenes of Nudity; Suggestive language throughout.
NIGHTLY AT 7:00 and 9:00
In Nootka Court
382-5922 Douglas & Humboldt
TOWNE Cinema

JACK LEMMON
WALTER MATTHAU
THE FRONT PAGE
MATURE WARNING: Some swearing and Coarse Language. R. W. McDonald, B.C. Dir.
DAILY AT 1:30, 3:20, 5:15, 7:10 & 9:15.
ODEON 2
700 YATES STREET

MOVIE GUIDE
NIGHTLY AT 7:05 and 9:05
THE FOUR MUSKETEERS
DRIVE-IN GATES 7:30 SHOW 8:00
— PLUS — "BUTCH CASSIDY & SUNDANCE KID"
CORONET 836 Yates
TILLICUM DRIVE-IN Burnside at Tillicum
GENERAL
ALICE DOESN'T LIVE HERE ANYMORE
BEST ACTRESS
Mature Warning: Occasional coarse language — R. W. McDonald, B.C. Dir.
NIGHTLY AT 7:05 and 9:05
DOORS 6:30
ROYAL 805 Broughton
MURDER ON THE ORIENT EXPRESS
MATURE
ACADEMY AWARD WINNER
SEVENTH WEEK!
WEEKDAYS 6:50 and 9:05
G.A. 1.00
CAPITOL 805 Yates
ENDS THURS.

The Second Greatest Flyer in the World
ROBERT REDFORD
The Great WALDO PEPPER
GENERAL
NIGHTLY AT 7:00 & 9:15
ENDS THURS.
ODEON 1
700 YATES STREET
SHAMPOO IS THE SMASH OF THE YEAR!
warren beatty
julie christie
goldie hawn
WARNING: Coarse and suggestive Language. R. W. McDonald, B.C. Dir.
NIGHTLY AT 7:00 & 9:10; FRI., SAT. & SUN. 2:00, 4:15, 6:40 & 9:05
SHAMPOO
HAIDA
806 YATES STREET
ACADEMY AWARD WINNER!
HARRY & TONTO
Best Actor ART CARNEY
MATURE — Some suggestive Dialogue. R. W. McDonald, B.C. Dir.
NIGHTLY AT 7:00 & 9:05
CINEMA 1
BROAD AT BROUGHTON
ACADEMY AWARD WINNER!
"Chinatown"
JACK NICHOLSON · FAYE DUNAWAY
CINEMA 2
BROAD AT BROUGHTON

Sultry sisters in sin

They fight dirty... They love dirty...
MAMA'S DIRTY GIRLS
PLUS
WARNING: Some Scenes of Sex and Violence. —B.C. Classifier

TRUCK STOP WOMEN
A LESTER-TRAYNOR PRODUCTION
Color by Technicolor®
ONE COMPLETE SHOW NIGHTLY AT 8 P.M.
MAMA'S DIRTY GIRLS — 9:35
TRUCK STOP WOMEN — 8:00
B.O. Opens 7:45
STARRING GLORIA GRAHAME · PAUL LAMBERT · SONDRA CURRIE · CANDICE RIALSON IN COLOR
fox cinema
STARTS TONIGHT

Inmates Forced to Wear Diapers Court Told

WALLA WALLA, Wash. (AP) — Attendants at the mental health section of the Washington State Penitentiary here have been enjoined from chaining prisoners to beds or making them do such things as wear diapers and carry baby bottles.

Walla Walla county superior court granted the preliminary injunction after a lawsuit was filed by Michael Brookshire, an 18-year-old Puyallup man convicted of burglary.

The suit was filed against Charles Morris, secretary of the department of social and health services, Harold Bradley, director of adult corrections, penitentiary superintendent B. J. Rhay, Dr. William Hunter, the mental health unit psychologist, a third-floor supervisor and other employees.

"I think he's (Dr. Hunter) used some things like that (diapers and baby bottles) in the treatment process," Rhay said. "It's certainly taken out of context in this."

He said he couldn't comment further until he received a copy of the injunction.

In his suit, Brookshire said he was committed to the penitentiary Oct. 28, 1974, and was placed in isolation for 98 days because he refused to have his hair cut, allowed only to wear boxer shorts and have only a sheet and blanket.

He said he was only allowed to read a bible, while visitors, telephone privileges and a lawyer were denied. He said his head was forcibly shaved.

The suit says he cut himself Feb. 26 and swallowed a pencil in efforts to be transferred to the medical treatment section where he hoped to get legal help.

It says his cuts were scrubbed with a bristle brush and alcohol, some of his wounds were stitched and he was placed in isolation wearing nothing but a football helmet.

According to the action, after he got the helmet off he was chained to a bed for nine days with only a sheet.

The suit says the conditions are common and prisoners are often forced to crawl around on the floor for days wearing only diapers and carrying baby bottles.

In affidavits filed by Rhay and Hunter, the two men said Brookshire was admitted to the mental health unit only through a social and health services department order.

The affidavits say the prisoner has been a mental health patient almost continually since his arrival last October and his suicidal tendencies and behavior toward others make the ward the only safe place to keep him.

BISSON'S MOVING & STORAGE LTD.
384-6442
HOUSEHOLD AND APARTMENT MOVING

ISLAND STONE & MASONRY LTD.
1824 Old Island Highway 478-8301
for all your
Fireplace—Rockwork—Masonry Needs
¾" MINUS LANDSCAPE ROCK
While Supply Lasts
PATIO SLABS-LANDSCAPE ROCK

Who invented the Bloody Mary?
Smirnoff
The Vodka that leaves you breathless.

4 BIG WAREHOUSES
47 SONGHEES RD. 877 GOLDSTREAM, LANGFORD
3475 QUADRA BURNSIDE PLAZA
Langford and Burnside Plaza Stores Open Sun. 10 a.m. to 6 p.m.
PRICES EFFECTIVE WEDNESDAY —THURSDAY—FRIDAY—SATURDAY
OPEN DAILY UNTIL 9—SAT. 'TIL 6 P.M.
We Reserve the Right to Limit Quantities.
TURKEY HIND QUARTERS OR DRUMSTICKS, All dark meat, LB. 49¢
No. 1—By the piece. CHICKEN LOAF LB. 79¢
WIENERS No. 1 Bulk LB. 59¢
Catelli Splendor MACARONI OR SPAGHETTI 5-LB. BOX 99¢
SIRLOIN STEAK Grade A Grain-fed LB. $1.89
No. 1 Fancy long-grain RICE 25-LB. SACK $7.89
BOSTON CORNED BEEF LOAF Oblong Tin 69¢
MAPLE LEAF CHEESE SLICES ½ Lb. Pkg. 59¢
Blue Bonnet MARGARINE 3 LBS. $1.89
Minute Maid GRAPEFRUIT JUICE Concentrate, frozen. 12-Oz. Tin 49¢
SWANSON'S TV DINNERS Spaghetti and Meatballs or Macaroni with Beef EA. 59¢
Fresh No. 1 CARROTS 3 LBS. 39¢
Local Long English CUCUMBERS EACH 39¢

Singer's Unbeatable Combination
$189
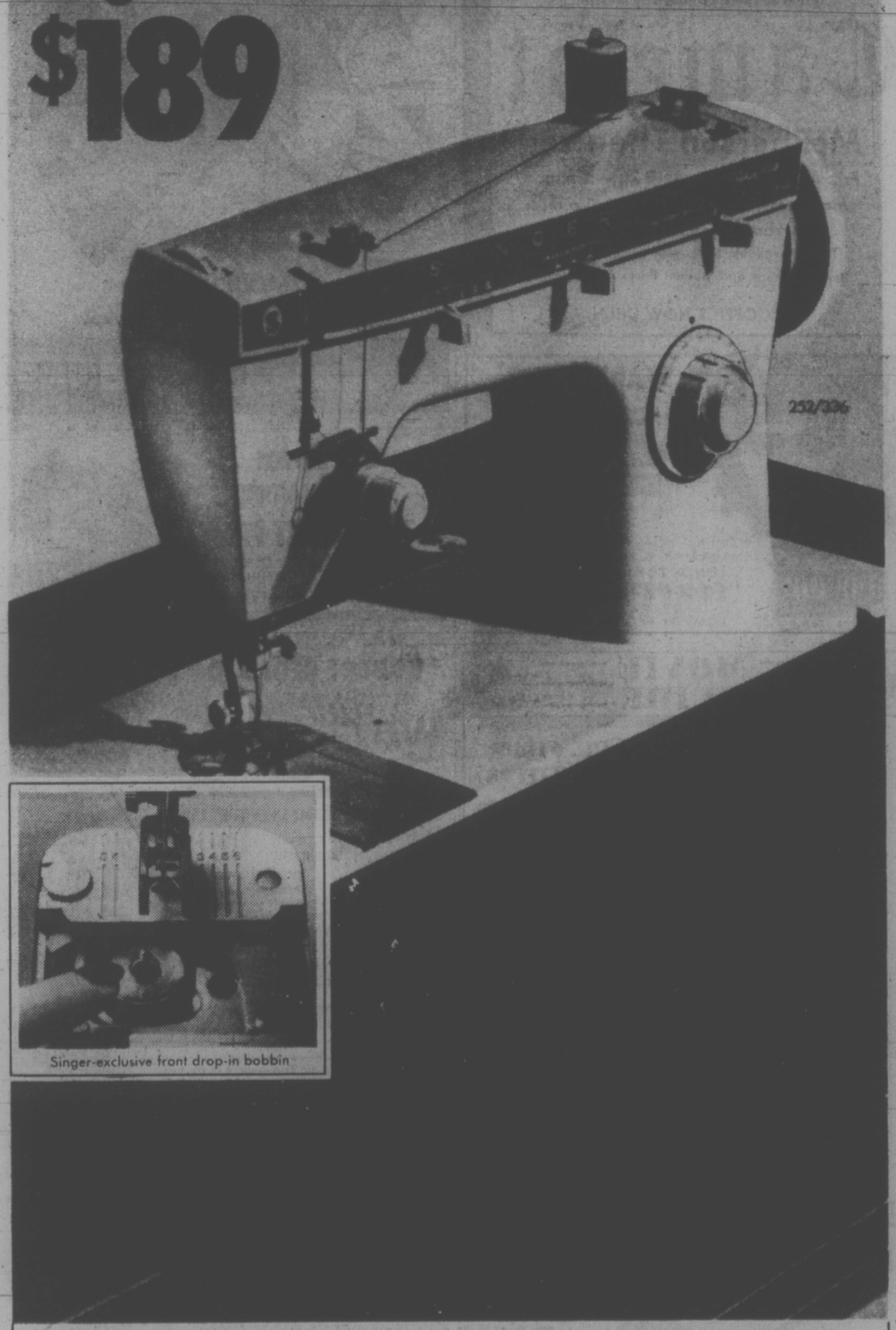

Singer-exclusive front drop-in bobbin
Here's a pair priced for value! Only Singer gives you a quality Fashion Mate* ZIG-ZAG sewing machine. Plus, the Sherbrooke Cabinet — handsome and practical in contemporary design with durable, no-mar laminated walnut finish. A complete Singer home sewing centre at SUPER SPRING SAVINGS! Fashion Mate* features include: • Built-in ZIG-ZAG, straight and blindhem stitches • Dial stitch control • Snap-on presser foot • Sews buttonholes, sews on buttons, overedges, monograms and mends — all without attachments. Easy credit terms available.
Limited time only!
SINGER
*Trademark of Singer Company of Canada Ltd.
Consult the Yellow Pages for the address of the Singer Sewing Centre or participating Approved Dealer nearest you.
DUNCAN 748-8643 VICTORIA Hillside 595-4545 NANAIMO 753-4622

Bakers' Severance Pay Ordered by Court

OTTAWA (CP) — The Supreme Court of Canada has ruled that 93 bakers whose illegal strike prompted McGavin Toastmaster Ltd. to close its Vancouver bakery are entitled to severance pay.

In a 5-to-4 judgment, the high court rejected company arguments that the employees ceased to be employees because of their unlawful strike and were therefore excluded from benefits under their collective agreement.

Under their collective agreement, the employees are entitled to one week's pay for consecutive service up to two years. For employees with more than two years of service, severance pay is one week's salary for every year of fulltime service to a maximum of 20 weeks.

The 93 employees, all members of the Bakery and Confectionery Workers' International Union of America, decided to go on strike March 1, 1970, after learning that the Vancouver Bakery was closing down part of its operations.

three days later the company closed the plant and wrote to each of the 93 bakers saying "you are no longer an employee of this company."

Chief Justice Bora Laskin, writing the majority court decision, said it might be that the company had the right to start an action against the employees and insist on their discharge.

NEW FIRE TRUCK DOESN'T FIT IN

KAMLOOPS (CP) — The Kamloops Fire Department has a problem. It recently purchased a two-year-old aerial ladder truck with the intention of housing it in the main fire hall.

However, the department discovered Tuesday that getting the truck into the building is going to be a testy situation. The entrance to the fire hall has a clearance two feet less than the height of the truck.

Council authorized up to $150,000 for purchase of the two-year-old truck from the Everett, Wash., fire department. Kamloops Fire Chief Maurice Smith and a mechanic are in Everett and are to drive the truck here.

Estimates were being made Tuesday on the costs of increasing the size of the entrance to the main fire hall and if costs are more than $1,000, the matter will go to city council for approval.

Indians Less Militant

CHILLIWACK (CP) — The Union of British Columbia Indian Chiefs seems to be moving toward a less militant attitude, spokesman Bill Mussel said after Tuesday's second day of the group's annual assembly.

He said the basic feeling at the convention seems to be to fight with words and legal action rather than demonstrations and blockades.

The more than 190 chiefs from throughout B.C. approved a resolution seeking an alternative to the permit system on fishing.

They said the permit system is an infringement on native rights, and vowed that if no viable alternative could be found, they would fish even without permits.

Debate on the land claims issue was expected to continue today.

On Monday, Philip Paul, land claims director of the union, said it is time for Indians to develop a cohesive and collective strategy on the issue.

Paul's comments came after several weekend demonstrations by Indians throughout the province as activist groups threaten to take over land they claim is rightfully theirs.

Indians say their forebears did not sign away hereditary lands and protest the cutting off of some 36,000 acres from B.C. Indian reserves about 60 years ago. They are seeking the land primarily, and compensation as an alternative in certain cases.

Indians met in Terrace earlier in the month for a special land claims conference and instructed the annual assembly to drop everything but the land claim. However, the union's central council vetoed the resolution.

4 BIG WAREHOUSES

3475 QUADRA • 47 SONGHEES RD. • 877 GOLDSTREAM Langford • BURNSIDE PLAZA Burnside and Tillicum

Prices Effective
WEDNESDAY • THURSDAY • FRIDAY • SATURDAY

Where the overhead is low and you all save dough!

Open Every Night 'til 9 — Sat. 'til 6
LANGFORD AND BURNSIDE PLAZA STORES OPEN SUNDAYS 10 A.M. TO 6 P.M.
We Reserve the Right to Limit Quantities.

There's Gold in Them Thar Warehouses!"

WIN!

10 OUNCES OF PURE GOLD!

YOU COULD STRIKE IT RICH!

The winner will be selected by random drawing at 9:05 a.m., April 29 on CJVI 900 Radio. The lucky entrant will be required to answer a skill-testing question. No employees of immediate family of CJVI Radio, the Warehouse Food Stores or suppliers are eligible. You may enter by enclosing a label or reasonable facimile from any of the participating products: Tetley Tea, Delsey Products, Heinz Beans, Silverwood's Dairy Products, or Dr. Ballard's.

ENTRY FORMS IN ALL 4 WAREHOUSE STORES

CRISCO SHORTENING
100% VEGETABLE
lb. **69c**

FLUFFO SHORTENING
lb. **65c**

HEAD AND SHOULDERS
SHAMPOO
JAR — 100 ml
LOTION — 175 ml
TUBE — 100 ml
YOUR CHOICE EACH **1.49**

SECRET DEODORANT
Scented, 9-oz.,
Aerosol Spray, Scented, 9-oz.
Spray, Unscented, 9-oz.
1.19 YOUR CHOICE EACH

CRISCO OIL
32-oz. Btl. **1.79**

CREST TOOTHPASTE
Mint or Regular
100 ml **99c**

PAMPERS
DISPOSABLE DIAPERS

Newborn 30's **1.89**
Daytime 24's **2.49**

SCOPE MOUTHWASH
24-oz. Btl. **1.79**

DUNCAN HINES DELUXE
CAKE MIXES
All flavors, Pkg. **69c**

b.c. briefs

Intervention Urged

VANCOUVER (CP) — The British Columbia Federation of Labor has urged the provincial government to provide leadership in settling current disputes between several municipalities and the Canadian Union of Public Employees. The federation said that Deputy Labor Minister James Matkin should become involved in bringing the sides together.

Trial Ordered

CHILLIWACK (CP) — Kim Dombrowski, 20, and Bradley Telford, 20, both of Surrey, were committed Tuesday to stand trial on charges of unlawful confinement. No trial date was set. They were charged after two girls were picked up while hitch-hiking in December and taken to Cultus Lake near here against their will.

Drag Strip Eyed

NANAIMO (CP) — City council has asked the city solicitor to determine whether the city would be liable if a road leading to the city work yard and proposed as a drag strip was the site of any mishap. A group of young people asked council to consider their request for a drag strip for Sunday racing. Council was told RCMP Superintendent Jim Nelson has given his verbal approval of the proposal.

Pact Accepted

VANCOUVER (CP) — The Office and Technical Employees Union says it has accepted a new one-year contract with the University of British Columbia. The 45 draftsmen and project engineers will receive a 19-per-cent increase retroactive to April 1 and a five-per-cent cost-of-living adjustment Oct. 1.

Technical Slip

KAMLOOPS (CP) — A charge of driving with a blood-alcohol level over .08, laid against Thomas Lyla Pedrotti of North Vancouver, was dismissed on the grounds that the official certificate of analysis was improperly completed. The certificate did not specify the model of breathalizer machine used in determining the blood-alcohol reading.

Bus Referendum

PRINCE GEORGE (CP) — City council has authorized a referendum to be held June 4 for authorization to continue transit services past the expiry date of the transit system's present provincial subsidy.

The annual $60,000 subsidy expires June 30.

Council gave the city administration power to negotiate with Prince George transit the amount needed to subsidize operation of the city's proposed expanded bus system for another year.

Budget Approved

VANCOUVER (CP) — City Council has approved a 1975 budget of $132.14 million. The budget sets a mill rate for general tax vurposes of 17.28 mills. Alderman Fritz Bowers said the tax bill for the average city family home will increase by $83 to $1,499.

University of Victoria
Continuing Education

Residential Weekend for Adults

"THE SOPHOCLEAN TRAGIC HERO"

9, 10, 11 May, 1975

Through lectures and discussion, this theme will be examined with members of the Department of Classics as Resident Tutors. Registration closes April 25.

Class limit is 40 persons. Fee: $25.00.

Programme details are available on request by telephoning 477-6911 (802).

Or visiting the division of Continuing Education, L-Hut, University of Victoria.

A winning sale for the tennis set

Championship Set
Get on the courts with this Championship tennis racquet, complete with tennis press and 3 Mercury tennis balls.
Sale Price 12.99

Flyte Tennis Set
Ideal for the beginner, this set includes alaminated wood Flyte tennis racquet, 3 Mercury tennis balls and a tennis press.
Sale Price 7.44

Dunlop Maxply Fort
This racquet is the "Grand Slammer" of tennis. All wood construction with special throat wedges to absorb shock. Strong Duralaster nylon strings.
Sale Price 39.99

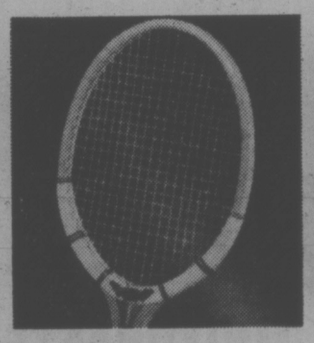

Dunlop Maxply Jr.
Junior partner of the Maxply Fort "Grand Slammer," this specially balanced racquet has a full size head, multi-ply frame construction and the exclusive Maxply wedge.
Sale Price 26.99

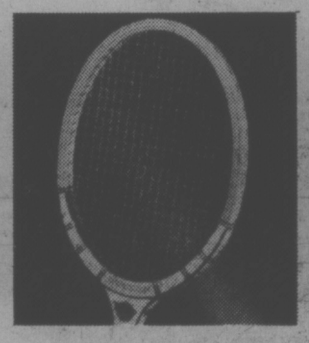

Dunlop Tempo Racquet
Featuring an outstanding appearance, this quality racquet has 7-ply laminated and reinforced frame construction with throat wedges to distribute impact evenly throughout the frame.
Sale Price 11.99

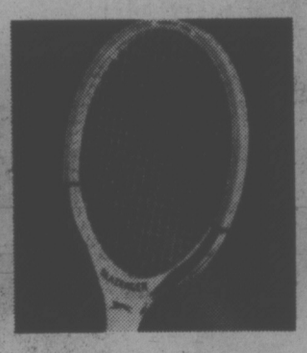

Slazenger Demon
An excellent playing racquet with a powerfully laminated frame and spirolastek nylon strings.
Sale Price 17.99

Wilson Chris Evert
A lightweight ladies' tennis racquet, it features an all-wood laminated frame, nylon strings and sturdy vinyl grip.
Sale Price 14.99

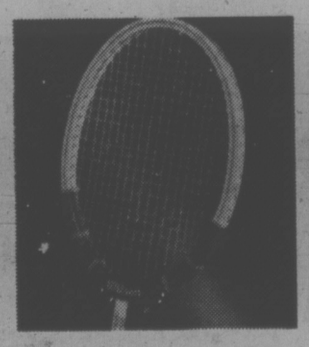

Wilson Jim Conners
Superior Wilson performance is yours with this man's racquet. All-wood laminated frame and durable spiral nylon strings.
Sale Price 14.99

Adidas Imperial
The Courtmaster Imperial racquet is ideal for the intermediate player. It features laminated construction, spiral nylon strings and cowhide grip.
Sale Price 10.99

Tennis Balls
Better tennis begins with top quality balls — such famous brands as Wilson, Slazenger and Dunlop, for an unexcelled combination of good wear and good feel on any court.
3 per tin.
Sale Price ..... 3.98 tin

Canvas Shoes
Unbeatable, all 'round sport shoe with canvas uppers, reinforced instep and rubber soles.
Sale Price 4.99

Tennis Shorts
Made by Alpine, these cool cotton tennis shorts are designed specifically for the active tennis player.
7.50

Woodward's Sporting Goods, Main Floor

Tennis Hat
Designed for ladies or men, these cotton drill flop hats are great for those hot days on the court.

Woodward's

SALE

GRADUATION

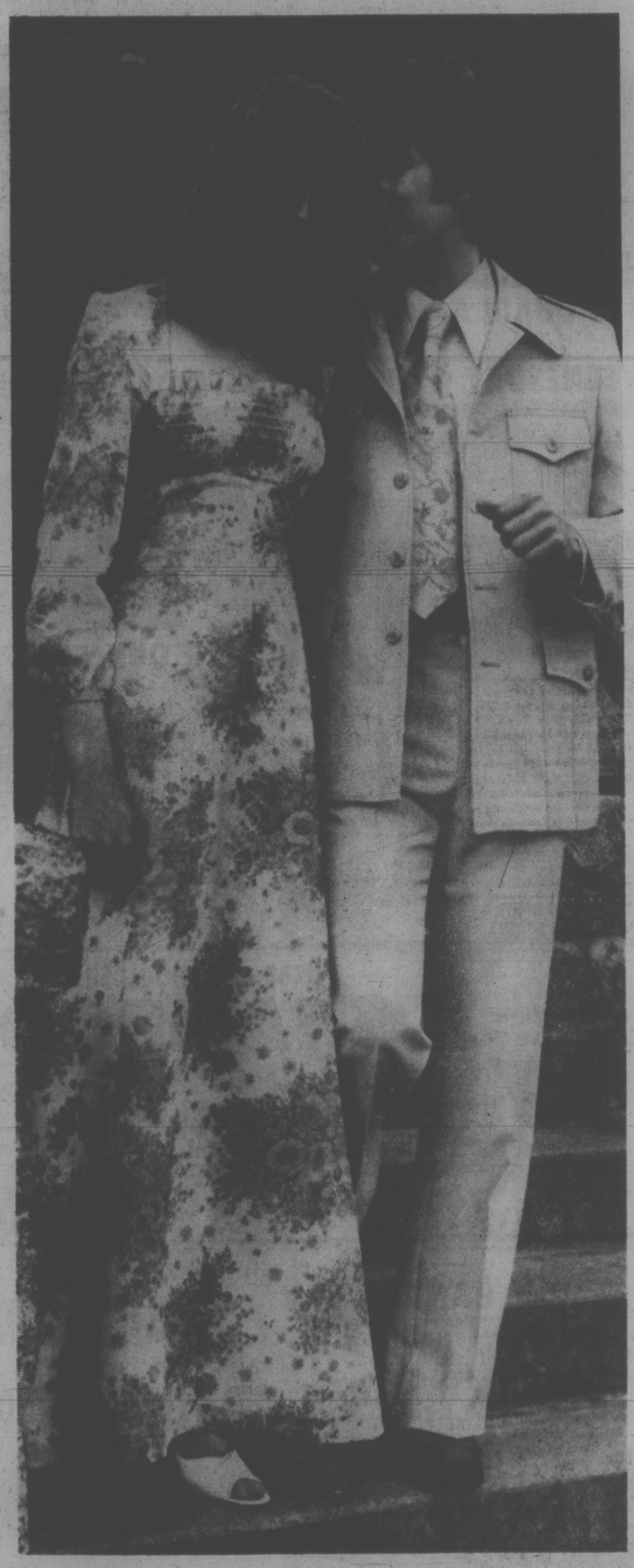

Congraduations!
To help you celebrate your big night in style, Woodward's is having a very special sale

For the grad girl — A long and elegant gown for this memorable evening . . . and many special occasions after grad night. There are several stunning styles to choose from in lovely floral prints and assorted springtime shades. Juniors' sizes 7-15.

Sale Price 21.88

Woodward's Dresses, Main Floor

For the grad guy — A sporty, yet sophisticated Safari-style leisure suit. The latest fashion look, this suit is neatly tailored in 100% texturized woven polyester. The 4-button front jacket features 4 patch pockets, smart sewn down shoulder epaulettes and a centre vent. In shades of beige or powder blue.

Sale Price 64.00

Woodward's Men's Shops, Main Floor

USE YOUR CONVENIENT WOODWARD'S ACCOUNT CARD

Woodward's

B.C. Oil Refinery Profit Predicted

VANCOUVER (CP) — It will take less than eight years for the proposed $350 million provincial oil refinery to pay off its capital investment, James Rhodes, chairman of the B.C. Petroleum Corp., said Tuesday.

Rhodes also said in an interview that the investment would build a refinery with a capacity of 85,000 barrels of petroleum products a day.

Previously, government officials, including Premier Dave Barrett, had talked about a capacity of 100,000 barrels a day.

The government corporation and the provincial cabinet were to begin meetings today to select a site for the refinery. Three locations are being considered—in the Vancouver suburb of Surrey, Roberts Bank, just south of here, and at Merritt, 130 miles northeast of here.

Rhodes said site preparation could start this year if a location is decided soon. He said construction will be through public tender.

"Our research has exploded the myth maintained by the petroleum industry that a refinery is just the middle part of a system and is not profitable," said Rhodes. "We know it will make money."

Rhodes said the corporation anticipates a petroleum product deficit in B.C. of 73,000 barrels a day by 1981. He said a provincial refinery starting operations in 1978 or 1979 would be in a position to serve the market.

He said consultants told the corporation it would be folly to build a plant under 75,000 barrels a day because of the economies of scale.

Sausage Been Around

Some historians say sausage was made and eaten by the Babylonians 1,500 years before Christ, in China.

FERRY EXPANSION PROTESTED

NANAIMO (CP) — City council has requested a meeting with Transportation Minister Bob Strachan to protest construction of a third ferry berth for the Departure Bay terminal. Despite council's opposition, officials of B.C. Ferries have said the $3.5 million project will proceed and said they hope to complete construction in time to use three new ferries in the 1976 summer season.

Carpet-Wrapped Body Puzzles Police

VANCOUVER (CP) — Police are still puzzled about the death of a man whose body, wrapped in a carpet which was tied at each end, was found partly submerged in the Fraser River on Sunday.

An autopsy Tuesday on the body of Edward Emmanuel Senger, 46, showed only a trace of morphine in the body but there were no traces of any needle marks anywhere on the body.

Heroin turns to morphine once it has been ingested into the body.

Police said that Senger was a known heroin user in 1956 when sentenced to 10 years on a drug charge, but said it was believed he had later kicked the habit.

In another development Tuesday, the man's father, Philip Senger of Coquitlam turned over to the RCMP more than $100,000 which he said was his son's property.

Police said further toxological tests would be conducted on the body. They are treating the case as a homicide.

TRUST YOUR CLOTHES TO THE PROS!

One HOUR "MARTINIZING"®

CERTIFIES THE MOST IN DRY CLEANING

Fresh as a flower in just one hour

8 LOCATIONS TO SERVE YOU

Save now on the carpet that brings nature's own beauty indoors

"COLORAMA" NYLON PILE BROADLOOM

The luxurious "cut loop" new high lustre nylon pile is tufted in intermingling color combinations to highlight any room. Mothproof and mildew proof, with double jute backing for stability. Choose from 15 beautiful multi-toned shades. Approx. 12' wide.

Sale Price, sq. yd. 13.49

Put this care-free beauty underfoot

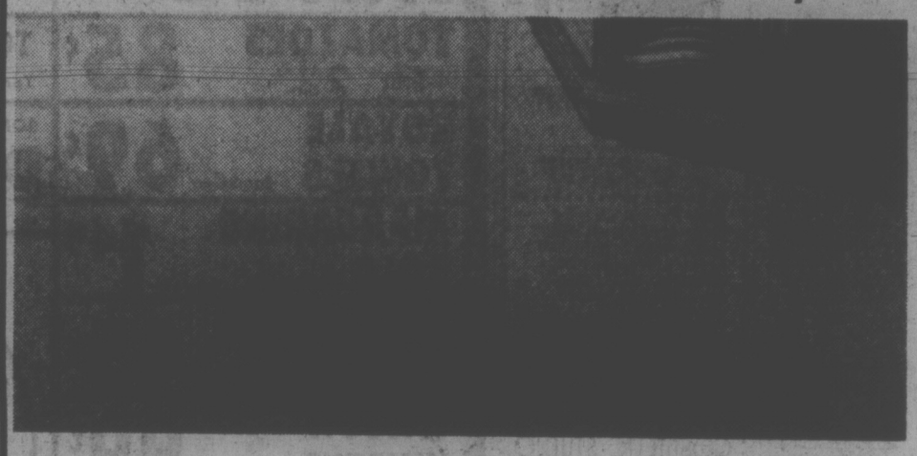

IMPERIAL PLUS PROPYLON*HARDTWIST BROADLOOM

This popular propylon*triacetata, polypropylene broadloom has a heat set, hardtwist, closely tufted pile for long, easy care wear. Soil and fade resistant, it's also mothproof and non-allergenic. With double jute backing. Choice of several colors. Approx. 12' wide.

Sale Price, sq. yd. 10.99

*A product of Celanese

Woodward's Floor Coverings, Second Floor

Simmons' once-a-year offer on these famous units

OSTERMOOR UNITS

Rest assured of the value on this comfortable, top quality Ostermoor mattress and box unit, now at an especially dreamy price! Simmons' finest open coil mattress has over 500 adjusto-rest coils in full bed size. It features buoyant white felt upholstery under a beautiful cover, mirco-quilted to foam. The matching box spring has heavy coils and anti-sway stabilizers. Check out this buy for yourself — then sleep on it!

Queen Size Unit Sale Price 249.00

Full Size Unit Sale Price 199.00

Twin Size Unit Sale Price 169.00

Woodward's Furniture, Second Floor

Kitchen helpers from GE at savings

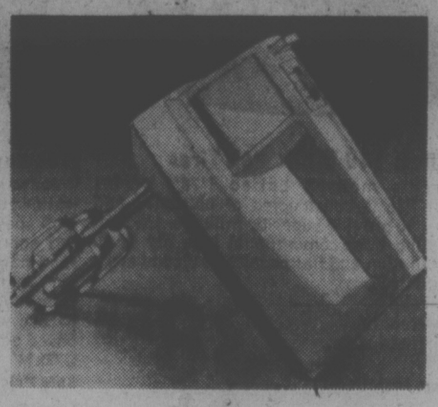

GE HANDMIXER

Powerful portable 3-speed mixer features fingertip speed control and thumb-tip beater ejector. With easy-to-clean stainless steel beaters. White only

Sale Price 18.99

GE KETTLE

Model KE-12 single element kettle features a low profile and compact appearance. Holds 2 Imperial quarts and automatically shuts off if boiled dry. Available in Harvest gold.

Sale Price 18.88

Woodward's Housewares, Main Floor

Woodward's Mayfair, Phone 386-3322. Store Hours: 9:30 a.m. to 5:30 p.m. Monday to Saturday. Evening shopping Thursdays and Fridays till 9:00 p.m.

Woodward's

PRICES EFFECTIVE APR. 23, 24 25, 26

Western FOOD

OPEN SUNDAYS

772 Goldstream Ave., Langford

AT WESTBROOK SHOPPING CENTRE

OPEN: Monday-Friday 9—9 Sat. and Sun., 9—6

WE RESERVE THE RIGHT TO LIMIT QUANTITIES

Gee Betty, thanks for giving me that hint about shopping at Western Foods, it really is a good place to shop!

GOOD QUALITY FRESH GROUND BEEF lb. 69¢

GAINER'S NO. 1 VAC-PACK WIENERS All Beef or Regular lb. 69¢

Fresh Cello CAULIFLOWERS 3 for 89¢

Fresh Cello CARROTS 3 lb. Bag 57¢

Local HOT HOUSE CUCUMBERS 2 for 47¢

DAD'S OATMEAL COOKIES 1-lb. Box ..... 89¢

ROBIN HOOD FLOUR 20 lb. bag 1.89 With $10 Order—Limit 1 Bag

RISE 'N' SHINE ORANGE FLAVOR CRYSTALS 4 3¼-oz. Pkgs. 85¢

Good n' Fresh FROZEN ORANGE JUICE 4 6-oz. Pkgs. 79¢

Nabob Deluxe TEA BAGS 125's Box 1.69

KLEENEX TISSUES 200 Doubles Pkg. ..... 55¢

Facelle TOILET TISSUE 4 2-ply rolls 89¢

MAZOLA OIL 24-oz. bottle 1.29

YOUR CHOICE! Colgate TOOTHPASTE 100 ml. tube OR Scope MOUTHWASH 17-oz. Jar ..... 1.09 ea.

BRIDLE BITS

Being involved in the operation of a horse show is a very interesting and rewarding experience. Apart from the organization of the affair there are many positions needing help.

Knowledgeable and competent announcers are always in demand. The larger horse shows, that can afford to pay their announcers, cannot always find suitable people for this position.

Ring-masters, a most important position, calls for a person able and willing to stand for hours in all kinds of weather and control the exhibitors in the ring according to the judge's wishes.

The person who controls the exhibitors in the collecting ring area prior to entering the judging ring holds a responsible position. The duties are to see that only those entered in the class proceeds to the judging ring and when the need arises in the order the ring-master requests.

There are many dedicate people who for the "love of the game," give freely of their days to assist in producing horse shows. The need for more of these people is great.

The recent show organized by the Victoria-Saanich Pony Club, a two-day show, was an example of a well organized affair run by too few people who worked long shifts both days.

* * *

Riding bareback can be fun under some circumstances and relatively free of danger when indulged in a closed area with a good soft cushion of sawdust to land on.

This form of riding however has little to recommend it. Those who consider the effects of riding without stirrups will soon realize the negative results.

Stirrups are to allow the rider to maintain balance when its mount suddenlly moves sideways. Even riders with a strong seat are thrown when this happens. It is natural to hang on with one's heels as long as possible, and in many instances, this means the head hits the ground first.

The use of stirrups allows one to put pressure in them to restrain a horse that wants to run. Without sitrrups a runaway is hard to avoid if the horse is so inclined.

Riding instructors today do have their pupils ride without feet in the stirrup for short periods to allow the riders to use their riding muscles. But this exercise is carried out in a closed school with soft landing in case of an involuntary dismount. Jumping without stirrups, under proper conditions, is an exercise also used but only with advanced riders on exceedingly well trained horses.

Without a saddle a rider must use the lower part of the leg to hang on and on a well schooled horse this is the "go" signal.

In order to maintain balance without stirrups a rider must use the reins, pulling on the horse's mouth, the signal to "stop," while at the same time giving the horse the signal to "go."

This of course causes the horse to become useless as a riding horse over a period of time.

It is obvious that riding bareback is dangerous, other than under special conditions. It develops bad riding habits for the rider which will be hard to change in the event riding instruction is desired later on. By the horse receiving contrary aids it soon has the animal thoroughly confused and unridable.

The Sooke Saddle Club held their third annual gymkana last Sunday. It was a great success.

Con Patrick took the trophy for the most points by a senior rider and Randy Ruttan took the junior trophy.

Results are:

Flag race—junior, Randy Ruttan; senior, E. Bryant;

Keyhole race — Junior, J. Ruttan, senior, C. Patrick.

Musical tires — junior, J. Ruttan, senior, C. Patrick;

Barrel race—junior, R. Ruttan; senior, L. Ruttan;

Back alley jumping—junior, R. Ruttan, senior, L. Ruttan;

Pole bending—junior, R. Ruttan, senior, C. Patrick;

Potato race—junior, R. Ruttan, senior, C. Patrick;

Stake race—junior, J. Ruttan, senior, C. Patrick;

Scurry race—junior, R. Ruttan, senior C. Clark;

Balloon popping—junior, J. Ruttan, senior, P. Zigay.

Door prize winners were: R. Bowman, Mrs. M. Ruttan and Mrs. J. Rimmer. The winners of prizes for the riders, were Miss J. Ruttan, Junior and Mrs. F. Heald, senior rider.

There will be a trail ride sometime in May but no date has been set to date.

* * *

The Riding Ring at the Fuller's Lake Recreational Park, Chemainus was the venue of the Chemainus Western Horsemen's Club Spring Show. In the Ennglish saddle division Debbie Bissenden took first place. Ian Roberts riding his horse Tamara won both Jumping Events. Mrs. Pam Lenko riding Pacific Sands accounted for Green Hunter Hack and first year Green Hunter. Anne Stone won the second year section of that event. Kim Beardsley aboard Julie's Trophy got the nod in the Hunter Hack event over a large entry. Sanla ridden by Harriet Hirt was awarded first place in Pony Hunter Hack and Junior "B" equitation. Andy Barrie on Mr. Bliss were at the top in Handy Working Hunter and took first ribbon. Green Jumper laurels went to Shelly Davidson on Breezy's Treasure in the over 14.2 section with Cindy Barikman first in the lower height competition riding Belle Vista. Pony Hunter honors went to Anne Lees with her pony Prima Donna in a good performance. Pony Show Hack was won by Lauri Brown riding Korwill Deylia. Korbie gave Claudia Lake a good enough ride to enable her to win the Jr. Equitation and came back in Harness to go well enough to have Mr. A. Rawlins win the Driving Event.

Howie Thomas dominated the games division with wins in junior stakes race, flag race, barrel race and the junior scurry. Susan Hill on Destry won the pole bending.

Debbie Bissenden riding in the western saddle division took first ribbon in western pleasure horse and junior stock saddle seat. Kathy Craik and Lady Cinnamon Bar won the junior western pleasure horse and Kirk Walton the junior stock saddle seat event. Jerry's Donna gave Lisa Kimmell a good enough ride to win the junior trail horse class.

The GREAT GETAWAY OFFER

TRAVEL COMPANION KIT GIFT-WITH-PURCHASE

Merle Norman Cleansing Cream Lotion, Fresh 'n Fair Lotion, Moisture Lotion and Shape 'n Sheen Shampoo — all four in a Great Getaway weekend travel case. All yours, now, as our complimentary gift with this coupon and any $6 Merle Norman cosmetic purchase.* Come, today!

Only at your

MERLE NORMAN COSMETIC STUDIO

VICTORIA, B.C.
829 Fort Street
VICTORIA, B.C.
654 Fisgard Street
BURNABY
522 Brentwood Shopping Centre
VANCOUVER, B.C.
1030 Denman Street
VANCOUVER, B.C.
667 Howe Street
WEST VANCOUVER
No. 155-1424 Marine Drive

*Offer good through June 30, 1975 or while supplies last.

Top-Secret Uranium Plan Bared

PARIS (Reuter) — South African scientists gave details Tuesday of a top-secret nuclear fuel process which could make their country an exporter of enriched uranium.

"We are pleased that the stage has been reached in our enrichment program which enables us to lift the curtain somewhat," Dr. A. J. Roux, president of the South African Atomic Energy Board, told an international conference of nuclear experts.

He said South Africa developed its own uranium enrichment process in the last five years at a pioneer plant at Valindaba.

Roux said he expects the South African government to decide soon to build a major uranium enrichment plant with a capacity of 5,000 tons of separation work units (SWU).

Enriched uranium is the key fuel element in nuclear power stations, which most advanced Western countries now are planning to build at an increased rate to reduce dependence on oil.

Roux said South Africa is prepared to share her expertise with friendly countries on certain conditions—one of which is that it be used only for peaceful purposes.

PRICES EFFECTIVE APRIL 23, 24, 25, 26, 27
We Reserve the Right to Limit Quantities

MAVERICK MARKET
880 ESQUIMALT RD.

STORE HOURS
Mon.-Tues.-Wed. 9:30-6
Thurs.-Fri. 9:30-9
Sat. 9-6
Sun. 10-6

YORK APPLE JUICE 48 oz. Tin 39¢ With $10 Order LIMIT 3

ROYAL CROWN COLA 5 26-oz. bottles 99¢ Plus deposit LIMITED STOCK

ROYALE BATHROOM TISSUE 4 rolls 89¢

SIRLOIN TIP ROAST Boneless Gr. A . . . lb. 1.59

SKINLESS WIENERS GAINERS 10 lb. box 5.90

SIDE BACON GAINERS ROYAL BREAKFAST lb. 1.19

Skinless Wiltshire SAUSAGE lb. 69¢

BOLOGNA By the Piece lb. 59¢

FRYING CHICKEN BREASTS 3 lb. cello . . . lb. 99¢

Aylmer Cream of Chicken, Chicken, Vegetable, or Vegetable Beef SOUPS 4 10 oz. tins 89¢

CHRISTIE SODAS Salted or plain lb. . . . . 67¢

Aylmer Mushroom, Chicken Noodle, Celery SOUPS 4 10 oz. tins 79¢

TOMATOES 4-Star 2 19 oz. tins 85¢

TOMATO JUICE York 48-oz. Tin . . . . . 55¢

DINNER ROLLS Totem Sunbeam, 12's 49¢

ROYALE TOWELS Jumbo ea. 69¢

BONNIE BROOK FROZEN PEAS 2 lb. bag 79¢

FACIAL TISSUE Scotties 200s . . . . . 49¢

MARGARINE SOLO 3-lb. pkg. 1.49

COFFEE MAKERS Melita, Save 1.46 . . . . . 4.49

WAX PAPER REFILLS Cutrite 100' 45¢

NEW SUNDAY HOURS TIDE DETERGENT King Size Box . . . 1.69 SUNDAY APRIL 27TH. ONLY Limit 2 10 A.M. — 6 P.M.

BALKAN PURE JAM Strawberry, Cherry, Raspberry, Black Currant 12-oz. jar . . . . . 59¢

WAGON WHEELS 15/10c Cello 99¢

Imported Canada No. 1 CARROTS 4 lbs. 59¢

MacIntosh Canadian FANCY APPLES 3 lb. cello 69¢

Woodward's has the tire values for you!

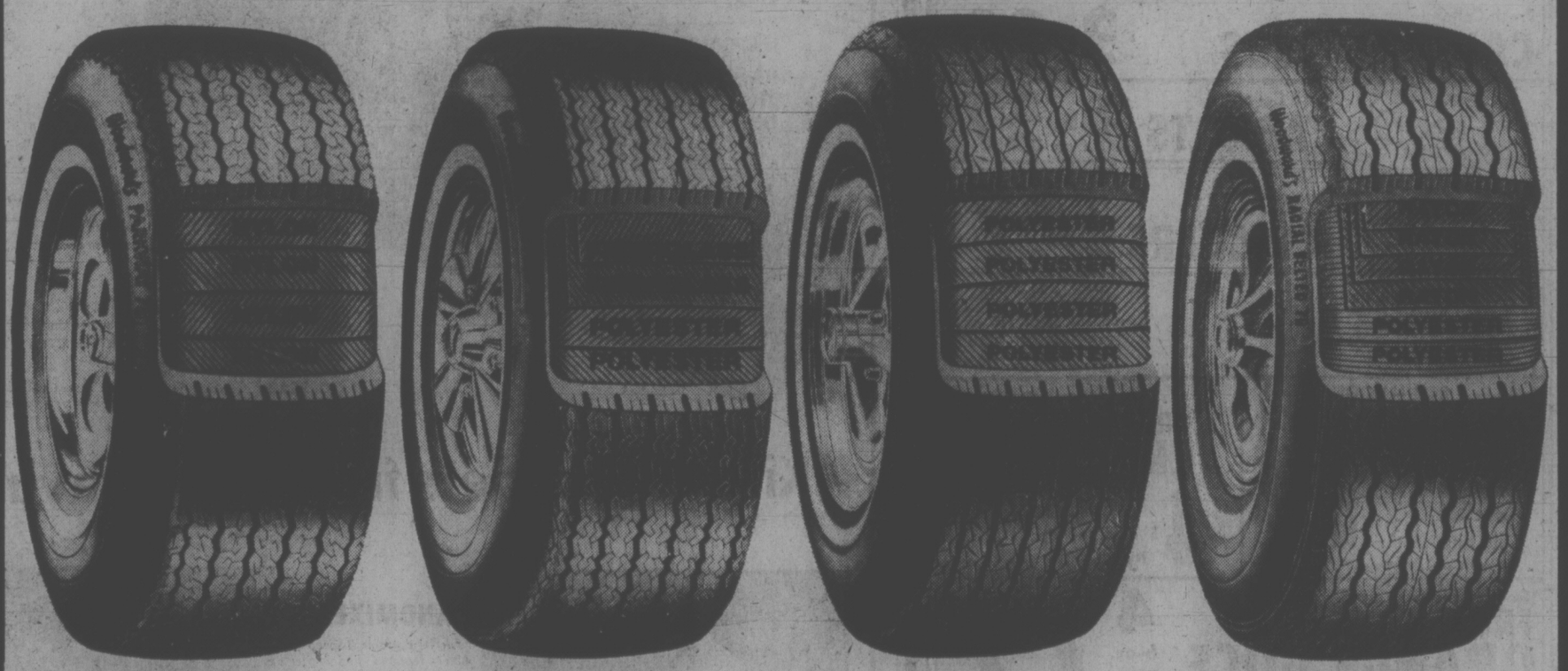

Parkway 78 Whitewall Tires
Woodward's 4-ply DuPont nylon single whitewall tires offer the best value for this season's change-over. Equal to original equipment on new cars, they're designed to meet all Government V1 specifications. Road hazard warranty based on tread wear.
Free installation at any of Woodward's Service Centres.
G78x14
Sale Price, Installed 32.88

All sizes sale priced—600x12, A78x13, 24.88. C78x13, B78x14, E78x14, 560x15, 26.88. F78x14, 30.88. G78x15, 32.88. E78x14, H78x15, 34.88.

Safety Belt 140 Whitewall Tires
Woodward's modern belted "78" series whitewall tire is constructed of polyester and fibreglass, to provide superior mileage, traction and handling over conventional bias ply tires. Free installation and flat repairs at Woodward's Service Centres.
Lifetime road hazard warranty based on tread wear.
G78x14
Sale Price, Installed 38.88

All sizes sale price—A78x13, 29.88. C78x14, 33.88. D78x14, E78x14, 34.88. G78x15, 38.88. H78x14, H78x15, 40.88. L78x15, 47.88.

Freeway 78 Whitewall Tires
Woodward's Premium 4-ply polyester cord whitewall tire has been especially developed for high speeds, providing smooth, quiet riding, no flat spotting plus long mileage and excellent road stability. Free installation at any of our service centres.
Lifetime road hazard warranty based on tread wear.
G78x14
Sale Price, Installed 34.88

All sizes sale priced—A78x13, 26.88. C78x13, C78x14, E78x14, 30.88. F78x14, 32.88. G78x15, 34.88. H78x14, H78x15, 36.88.

Radial 70 Belted Whitewall Tire
Woodward's fat "70" series radial tire offers longer mileage, excellent traction and superior handling. Two body plies of polyester give a soft, smooth ride. Four tough rayon belts keep the tread on the road. Radial tires also offer less rolling resistance for improved mileage.
GR70x14
Sale Price, Installed 57.88

All sizes sale priced — 165 SR 13, 43.88. ER 70x14, 51.88. FR70x14, 54.88. 165 SR 15, 45.88. GR 70x15, 57.88. HR 70x15, 62.88. LR 78x15, 67.88.

Woodward's Auto Accessories and Service Centres

Michelin Tires
Follow the leaders! Authorized sales and service at Woodward's.

Woodward's

Woodward's Mayfair, Phone 386-3322. Store Hours: 9:30 a.m. to 5:30 p.m. Monday to Saturday.
Evening shopping Thursday and Friday nights till 9:00 p.m.

AWAITING DINNER at Government House, Prince Charles chats with Margaret Trudeau, wife of the prime minister. The Prince leaves Ottawa today for an eight-day tour of the Northwest Territories.

Prince Dons Dancing Slippers

OTTAWA (CP) — "The best compliment anyone can pay me, is to say 'Oh, he's so ordinary'," Prince Charles told a high school audience today.

The Prince of Wales, attending a session of a student-run model Commonwealth conference, answered a series of informal questions from the floor in what became a relaxed open chat with the student delegates.

He told the group he feels he can live a fairly normal life in spite of being heir to the throne.

"A most important thing is to retain your sense of humor," he said. "If you lose that, and your ability to laugh at yourself, you're defeated."

A future king speaking about his view of monarchy said "the most important thing is to take an interest and a concern for other people."

He said a king must "seem to be interested and execute some form of leadership by concern for other people."

The students, awed at first by their royal visitor, soon relaxed as the soft-spoken prince joked and prodded them with questions.

In return, they left the diplomatic topic they were to discuss at their conference, and aimed their questions at the prince.

Asked how he feels about becoming king, the prince said: "I think it's a fascinating job, I mean who could have a better one.

"I'm really looking forward to it."

He swirled through a program of waltzes at Government House Tuesday night, his last in Ottawa before leaving later today for the Northwest Territories.

The Prince of Wales, who has been charming ladies of all ages during his public appearances since his arrival Sunday, was equally gallant as guest of honor at a ball sponsored by Gov.-Gen. and Mme. Leger.

The 26-year-old naval officer-prince, wearing a deep blue tuxedo and dancing slippers embossed with a gold coat-of-arms, swept through the first dance with Mme. Leger, while her husband guided Margaret Trudeau.

His first real public appearance occurred Tuesday following a formal visit to the Parliament Buildings, when he and Prime Minister Trudeau strolled down the Parliament Hill lawns between ranks of cheering spectators.

B.C.ers 'To Pay'

By HUMPHRY DAVY
Times Staff

British Columbians will pay heavily in future years for letting the Social Credit regime take the attitude "we know what's best for you," says Pat Kariel of Calgary, chairman of the western chapter of the Sierra Club of Canada.

"Entire forests have been drowned in the building of dams, railroads have destroyed the shoreline of some of your beautiful lakes and the Columbia project is proving to be a costly affair . . . and that's only half the story," Kariel said in an interview here Tuesday.

She said she didn't want to sound like an NDP-er "but you have been ripped off and you are to blame. You invited American companies to develop your resources, and then you subsidized them."

Kariel, who dubs herself an environmentalist activist, is a nurse and a sociologist. Her husband, Herbert, is a professor of geography at the University of Calgary, and chairman of the Calgary section of the Alpine Clu bof Canada.

She left Victoria Tuesday after presiding at a meeting of the western chapter, attended by Sierra representatives from the three Prairie provinces and British Columbia. They discussed environmental problems common to all four provinces.

She said one of the Sierra Club's major contributions was getting citizen participation in government decisions.

But public input on decision-making is not as effective as it should be.

"That's because the civil service is not organized to process input from people," she said. "It never had to do this."

Citizen groups are still not satisfied with the practice of governments making a decision behind closed doors, such as building a steel mill and then asking the public where it should be established.

She thinks people should have some say from the start.

"Maybe people don't want a steel mill," she added. "After all foreign countries today are trying to export their pollution.

"And then why should plans for building a hydro dam or establishing a provincial park be kept secret — secret as CIA files? It's ridiculous. It's our money they are going to use — not theirs."

She said citizen groups fighting environmental issues against big business in western Canada are handicapped from the start.

"First, they are all volunteers, have no paid secretaries or large funds at their disposal. Then if a government in power happens to be big business-oriented, it furnishes multi-national companies with all the information it needs.

"In Eastern Canada, wealthy people and some businesses contribute to the environmental cause. I don't know why. Perhaps because the East has an older tradition and older families."

Socred Office Opens Saturday In Oak Bay

Oak Bay Social Credit constituency office at 2045 Oak Bay Avenue opens Saturday.

North Okanagan MLA Pat Jordan will attend some time after 2 p.m .to declare the campaign centre in operation.

Hugh Curtis, the Socred member for Saanich and The Islands, opened an office at Lake Hill last week. Another Saanich SC headquarters will be opened later at Sidney.

In Victoria an office is being prepared for opening on Douglas opposite The Bay, and in Esquimalt at 941 Esquimalt Road.

Special budget-stretching offer from Campbell

Send us 10 different labels and we'll send you $1.00

Start collecting today!

Send us 10 different Campbell's Soup labels along with the coupon below. We'll send you a crisp, new one dollar bill. Just one more way Campbell helps stretch your food budget.

Get this bonus, too!

We'll also send you a Campbell's Family Money Bank made from one of our soup cans. It has a slot in the top that accepts coins from a penny to a 50¢ piece. Another great way to save.

Mail to: "Campbell's Makes Sense" P.O. Box 8175, Toronto, Ontario, M5W 1H1

When you want to stretch your food budget, Campbell's makes sense. This Special Offer makes that even more true.

For 10 different labels from Campbell's Soups, we'll send you one dollar. There are more than 40 different varieties to choose from.

We'll also enclose a Family Money Bank made from a Campbell's Soup can. It's a little novelty we thought you'd like to have.

Campbell's Soups really do make sense! Serve a tasty and nourishing "Soup and Sandwich" supper once a week to help stretch your food budget. Cook with Campbell's Soups to help extend a recipe and add appetizing nourishment at the same time.

So start saving labels today. You'll see that Campbell's makes sense in more ways than one!

Campbell's makes sense

CLIP OUT COUPON RIGHT NOW

Mail to:
"Campbell's Makes Sense"
P.O. Box 8175,
Toronto, Ontario
M5W 1H1

Please send me a $1.00 bill and one Campbell's Family Money Bank.
I enclose 10 different Campbell's Soup labels.

Name _____ (please print)

Address _____ Apt. _____

City _____

Prov. _____ Postal Code _____

Offer limited to Canada—one refund per family, group or organization. Void if taxed, restricted or forbidden by law. Offer expires July 31st, 1975. Please allow 3 weeks for delivery.

Spring FESTIVAL

SMOKED PORK PICNICS LB. **69¢**

CHUCK OR ROUND BONE POT ROAST • CANADA GRADE 'A' BEEF • ECONOMICAL! LB. **79¢**

• NEW ZEALAND SPRING LAMB •

LEGS OF LAMB • WHOLE OR SIRLOIN BUTT HALF • ..... LB. **$1.29**

CROSS RIB ROAST • CANADA GRADE 'A' BEEF • .....LB. **$1.09**

FRESH GROUND BEEF • ECONOMICAL! LB. **69¢**

SIDE BACON
• BREAKFAST DELIGHT
1-LB. PKG. **$1.39**

WIENERS
• NORTH STAR ALL-BEEF
1-LB. PKG. **89¢**

COTTAGE ROLLS
• OLYMPIC FULLY COOKED CRYOVAC ½s
LB. **$1.49**

BOLOGNA
• NORTH STAR BY THE PIECE
LB. **69¢**

• FLAVOR FAMOUS PRODUCE •

CALIFORNIA FANCY NAVEL ORANGES 138s AND 163s **7 LBS. $1.00**

LOCAL No. 2 GEM POTATOES 15-LB. CELLO BAG **75¢**

CALIFORNIA ASPARAGUS SERVE WITH BUTTER **59¢** lb.

LOCAL GROWN LONG ENGLISH CUCUMBERS EACH **49¢**

CLING PEACHES
Royal City Sliced and Halves
14-oz. Tin **2 TINS 79¢**

TEA BAGS
SALADA 120s **$1.89**

MARGARINE
BLUE BONNET 3-LB. PKG. **$1.89**

ORANGE FLAVOR CRYSTALS
RISE and SHINE
PKG. OF 4 — 3¼-oz. ENVELOPES **89¢**

TOMATO JUICE
AYLMER 48-OZ. TIN **53¢**

GROUND COFFEE
CHASE AND SANBORN 1-LB. PKG. **99¢**

BATHROOM TISSUE
CAPRI ASSORTED 4-ROLL PKG. **75¢**

SPAGHETTI
IN TOMATO SAUCE
LIBBY'S — 14-OZ. TIN
3 TINS $1.00

INSTANT COFFEE
Maxwell House 10-oz. jar **$2.29**

ASSORTED RELISH
Heinz 12-oz. jar **2 FOR 89¢**

ICE CREAM
Family Style or Big Dipper 1-Gal. pail **$2.69**

LIQUID HONEY
Alpha Unpasturized 16-oz. jar **89¢**

PEANUT BUTTER
KRAFT, Smooth, Crunch 48-oz. tin **$1.89**

WIENER WRAP
Pillsbury—Regular Onion, Cheese 7-oz. pkg. **39¢**

VEGETABLE SOUP
Campbells — 10-oz. tin
4 TINS 89¢

GREEN BEANS
AYLMER French Cut
14-oz. tin **2 TINS 59¢**

BEEF STEW
and IRISH Puritan. 15-oz. tin. **59¢**

POWDERED DRINKS
Kool Aid — Unsweetened
10 PKGS. 79¢

Assorted PUDDINGS
LAURA SECORD Pkg. of 4 5-oz. tins **79¢**

BEANS with PORK
In Tomato Sauce — Libby's 14-oz. tin
2 TINS 79¢

LARGE PRUNES
Golden Harvest DRIED. 2-LB. PKG. **99¢**

SARDINES
BETTER BUY — 3-oz. tin
2 TINS 37¢

BLEACH
JAVEX 64-oz. bottle **69¢**

Prices Effective: Wed., April 23 to Sat., April 26

WE RESERVE THE RIGHT TO LIMIT QUANTITIES

STORE LOCATIONS:

Shelbourne Plaza, 2187 Oak Bay Ave. — Colwood Plaza, 230 Cook St. — Sooke Village, Cadboro Bay Village

SHOP EASY FOODS

ESQUIMALT TO STUDY TAXING HOUSEBOATS

Esquimalt council will look into the possibility of taxing houseboat residents in West Bay Marina in the face of a federal Ministry of Transport decision that floating homes need not be removed from the marina.

"Somehow or other we'll have to see they pay their fair share," Mayor Art Young said today.

The transport ministry was called in to advise the municipality after council realized it could not tax the boat residents who do use Esquimalt facilities.

Letters received by council and houseboat resident Jean Stewart this week from the ministry say the homes have as much right at the wharf as any other boats.

Library Amnesty Great Shakes

More than 12,000 overdue books were returned to Greater Victoria library branches last week in the last amnesty week for at least five years.

Director Donald Miller told library board members Tuesday that despite the success of the program in which overdue fines were forgiven, amnesty will not be held more frequently.

This was the library second amnesty week, the first was in 1970.

Some public opposition to the amnesty—discussed at the board meeting—centred on the library's rewarding overdue offenders with free McDonald's milkshakes for bringing in their books.

Two letters were received by the board from Victoria residents objecting to reward for the offence, and some members said they had heard similar complaints.

"We are trying to move out among the people where we think we belong," said Miller.

"If commerce wants to reward our patrons for returning books so that others can read them, so much the better."

"We don't impose fines to punish patrons but only in order to get the books back," said Miller.

Library board members also agreed Tuesday to raise borrowing charges for films and projectors.

Films are now borrowed free, with $5 paid for a projector. New fees will be $2 for films and $8 for a projector.

EX-ALDERMAN TO BE FETED

The people of Central Saanich are holding a dinner for former Ald. Tom Michell at the Brentwood Community Hall Saturday at 7 p.m.

The dinner is a community effort and will honor Michell who was a Central Saanich alderman for 14 years. He retired from public office last year.

Tickets for the dinner are $4.75 each and are available at municipal hall.

New Bill Aimed At Real Estate

Attorney-General Alex Macdonald intrduced legislation Tuesday which would make real estate and securities salesmen subject to the Mortgage Brokers Act regulations.

He said outside the legislature the bill would force such salesmen to file proper returns on mortgage transactions and abide by the code of ethics laid out in the Mortgage Brokers Act.

BEFORE THE JUDGE

A 17-year-old Duncan youth received a suspended sentence and one-year probation after pleading guilty in Victoria provincial court Tuesday to stealing a 10-speed bicycle.

Prosecutor Peter Birkett said Wayne Jim stole the bicycle from the playground at Langford Elementary school April 21.

"Don't you think it is better to work for a bicycle rather than stealing one?" Judge Harold Alder asked.

"But I'm laid of right now," Jim replied.

★ ★ ★

Donald Edwin Winfield, 47, of 329 Stelly's Crossroads, was sentenced to two weeks in jail for shoplifting a wallet Tuesday morning from Woodwards.

Winfield had pleaded guilty.

Only six days before, he had been fined $125 for shoplifting fishing tackle and a lantern from the same store.

★ ★ ★

Dr. D. K. McAdam approved an application by defence lawyer Michael Hutchison to adjourn a preliminary hearing on an attempted extortion charge to July 15 and 16.

James Hancock is charged with attempting to obtain $100,000 from a bank manager March 26.

Hancock, 33, of 1316 Rudlin, was committed by Alder to higher court for trial following a day-long preliminary hearing April 9 on an armed robbery charge.

The charge was laid after a $571 holdup March 22 at Beacon Drive-In, 126 Douglas.

Woolco

THIS WEEK'S RED GRILLE FEATURE

Thursday
Shepherds Pie
Served with fresh vegetables, crisp cole slaw, roll and butter.
1.29 each

Friday
Fish & Chips
Golden fried fish served with French fried potatoes, cole slaw, roll and butter.
1.29 each

Saturday
Hot Beef Sandwich
Tender slices of roast beef on 2 slices of bread, with beef gravy, whipped or French fried potatoes.
1.19 each

VICTORIA 382-7261
IRLY BIRD
SALE ENDS APRIL 26th!
Products Subject to Prior Sale
2000 Government St.

PLYWOOD LUMBER

4x8	FIR G.I.S.	FIR "D" SANDED
1/4"	8.20	6.85
1/2"	11.95	9.95
3/4"	15.20	12.70

POWER TOOLS
7 1/4" BLACK & DECKER CIRCULAR SAW Model 7305
REG. 39.95
29.95

2x4 KD Spruce STUDS ..... 59¢ ea.

WALLS and CEILINGS
GOLD VEIN MIRROR TILE 12 Sq. ft. per carton 13.33
STIPPLE CEILING TILE 12x12 T & G 64 Sq. ft. per carton 11.88

FURNITURE
2-DRAWER NIGHT TABLE 14.33
4-DRAWER CHEST Unfinished 27.44

DEMONSTRATION SAT. 27th
See how easy it is to insfall MILL BRICK in your home
The Sales Representative will be here to show you how.
1 CTN. COVERS 6 SQ. FT. 8.95

make your own screens
WITH DECORATIVE PLASTIC PANELS
Many beautiful colors and patterns.
24x48
REG. 4.67 ..... ea. 2.67

PLUMBING & HEATING
DRYER vent kits 4.95
ABS PLASTIC PIPE 1 1/2x12' 8.96

GARDEN FURNITURE
ALUMINIUM GARDEN CHAIRS ea. 6.33
CEDAR PICNIC TABLES (Nail together) ..... ea. 18.99
CEDAR PICNIC TABLES (Bolt together) ..... ea. 23.44

ROOFING
Here is a special you can't afford to miss.
210-LB. MID-TONE BLACK STANDARD SQUARE BUTT SHINGLES
3 Bundles Per Square 16.44

CONCRETE PRODUCTS
Topping Mix 60 lbs. 1.89
Motar Mix 60 lbs. 1.89

TABLE LEGS
Folding banquet table legs. For use with plywood to make temporary or permanent tables.
12.88 PER SET

ELECTRIC HEATERS
Air King Heater Model HRITN 1500 Watts with Fan 13.77

DECORATIVE OVAL MIRRORS
Miami Carey
Gold decorative frame.
Model 311WM
17.66

6-PANEL CEDAR DOORS
enhance your home at less cost!
2'8"x6'8"x1 3/4" 69.88
3'0"x6'8"x1 3/4" 77.88

IRLY
INDEPENDENT RETAIL LUMBER YARDS

VICTORIA IRLY BIRD
MASTERCHARGE - CHARGEX
OPEN 8:00 to 5:30
FRIDAY 'TIL 9 p.m.

Phone Cable Move Set

Canadian Overseas Telecommunication Corporation's underwater telephone cable is being rerouted from the busy La Perouse fishing bank off Vancouver Island.

The job is being done by the British cable ship Retriever, stationed in Hawaii and chartered by COTC to do the work.

The cable is being laid in deeper water approximately 20 to 30 miles south of La Perouse and should be completed this week, depending on weather conditions.

The work will cost about $1 million. Studies on the possibility of rerouting the cable began in 1973, Environment Canada and local fishing associations helping.

The COMPAC (Commonwealth Pacific) cable links Canada with Hawaii, Australia and New Zealand and went into operation in December, 1963.

It can handle 80 two-way telephone conversations and can also carry a mixture of telephone, telegraph and data servicing.

The rerouting was made necessary because of the numbers of breaks caused by increased fishing in the area.

The breaks disrupted Canada's communications with Pacific countries and were expensive to repair.

They were also costly to the commercial fishermen, causing loss of expensive anchoring and other gear, as well as fishing revenue.

In agreement with an international convention, the COTC has reimbursed fishermen for loss of gear on receipt of substantiated claims.

Submarine cables have crossed the La Perouse bank, about 45 nautical miles west of Vancouver Island, since 1902 when the first Pacific telegraph system was established. At that time it was the longest such system in the world, extending from Bamfield on Vancouver Island to Fanning Island in the mid-Pacific.

A more advanced cable system was established between the two points in 1962 and in 1950 the COTC, created to take over Canada's external telecommunications, took over the two operations.

The COMPAC was established in 1963 and operated virtually without a break until 1972 when large draggers searching for bottom fish and increased numbers of other fishing vessels began using the area.

Defence Grant To Author

Author John Windsor of Brentwood Bay has received a $4,500 grant from the Department of National Defence to examine how the armed forces militia could be revitalized.

In making application to the defence department for the grant, Windsor wrote that policy assuming any future war would be a push-button affair has tended to produce a professional armed force in Canada divorced from the public.

As a result, citizen interest and involvement in the country's defence has waned over the past two decades.

The reserve forces or militia were once considered the country's first line of defence, to be trained in time of need by the permanent force, Windsor argued. That is a task that the permanent force must be prepared to resume in a modified form.

Windsor said such a change in attitude would require re-education within the armed forces, government and public.

He will undertake what he estimated Tuesday would be a year-long research effort under three headings:

—an examination of the best means by which this re-education could be achieved.

—a review and recommendations on how army, navy and air force reserve units could best be revitalized to a meaningful role.

—a study of cadet and reserve formations to learn how they could be made more challenging to young men and women.

Windsor, 54, lost his sight when the tank he commanded was hit in the Italian campaign during the Second World War.

Since then he has authored four books and numerous articles and this spring he completed his master's degree in Canadian history at the University of Victoria.

Woolco

Super-Value 2-Pc. Living Room Set Brings Comfort Into Your Home

You're in for rest and relaxation! Sink into the deep-seated comfort contemporary-style two-piece sofa and chair set offers. Cushiony seat and back, along with no-sag spring construction add up to quality you'll be proud of. Upholstered in 100% Herculon (Polypropylene) in your choice of Brown or Rust colours. Sofa Size: 75"Wx24"Dx33"H. Chair Size: 29"Wx34"Dx33".

2-Pc. Set

LOVE SEAT also available at **158.88** each

298.88

Practical Home Furnishing Values

Colonial-Style Hardwood Furniture

Turn back to the rustic, homespun charm of Colonial furniture. Solid Hardwood frames and fronts; gables are three-ply Hardwood veneered. Solid tops are protected by a veneer of heat, stain and scratch-resistant Plastic laminate. Dovetailed front drawers have Brass-finish Metal pulls. All pieces finished in warm Sandlewood.

A. Double Dresser (base) 48½"x16½"x31"H — **124.95** ea.

B. Framed Mirror 31"x38"H — **42.95** ea.

C. Spindle Bed with Steel Rails: 39" or 54" — **79.95** ea.

D. 1-Drawer Night Table 16"x14¾"x25¾"H — **48.95** ea.

E. 4-Drawer Chest 31"x16½"x38"H — **94.95** ea.

F. Single-Pedestal Desk 37"x16½"x31"H — **94.95** ea.

Five-Piece Dinette Suite

Dine at home in distinction with a dinette set that features up-to-the-minute styling along with budget and eye appeal. Beautiful Walnut-finish hardwood construction. Laminated Walnut-finish table top; Tweed-like upholstery on chairs in Marygold colour. Table Size: 36"x48", extending to 60" — all at a comforting price.

228.88 set

Woolco DEPARTMENT STORES
A DIVISION OF F. W. WOOLWORTH CO. LTD.

Town and Country Shopping Centre
Douglas Street and Saanich

Personal Shopping only, please!
Store Hours: Monday to Saturday
10 a.m. to 10 p.m.

BUY WITH CONFIDENCE
SATISFACTION GUARANTEED
REPLACEMENT OR YOUR MONEY REFUNDED

Woolco

FOR THE HOME & COTTAGE
gardener

Brentwood Roto Tiller
Powerful 5 H.P. Briggs and Stratton recoil start engine. Horizontal worm gear type transmission, belt driven. With reverse. 26" tilling with 14" digging tines. 10" Plastic wheels. Also available in 8 H.P. Model.

258.88 Each

Deluxe Riding Gas Mower
Wide 24" blade. Fully baffled with 3" height adjustment control. Powerful 5 H.P. Briggs and Stratton engine with recoil start and blade disengage clutch. 13" rear pneumatic tires, 10" front semi-pneumatic tires. Padded seat. Forward neutral and reverse transmission. In "Woolco Red."

349.97 Each

3½ H.P. Gas Lawn Rocket
Features 19" full cut. Forward by dependable Briggs and Stratton engine with recoil start. Has 7" wheels with hubcaps. Convenient "T" Handle with remote throttle control. "Woolco Green" Enamel finish.

89.97 each

18" Electric Lawnmower
Just flip a switch for instant start. Highly efficient 18" single blade. Single discharge. Swing over handle for easy manoeuvring. Great value now when you need it most.

69.88 each

Dual Blade Electric Mower
For instant-starting and clean cutting. 18" twin blade. Manual height adjustment. Completely assembled with fold-down handles for compact storage. 1¼ H.P. electric motor.

79.88 each

Bedding plants
Choose from ivy, or bedding geraniums, fuschsias, petunia, pansies, carnations, assorted vegetables, plus many others.

3 baskets 1.49

Lawn Seed
"Oseco Brand" cottage green Canadc No. 1 lawn seed, 2 lb. bag, covers 400 sq. ft.

1.89 each

Reindeer Products
Organic products, choose from Maxi crop, 64 oz. bottle, Tree Wash Compost Makers, 2-4-10 fertilizer, potash, large size.

1.49 each

Soil
All purpose potting soil, ideal for starting seeds, flower beds, transplanting, etc. 16 qt. bag (30 lbs.)

1.59 each

Rot It
Compost builder, converts leaves, sod, grass clippings and garden wastes into a rich humus. 10 lb. bag.

1.49 each

Rainwave Sprinkler
Lawn oscillating sprinkler, 4 position switch.

4.39 each

Peat Moss
Ideal for mulching and strenthening the soil, 5 cu. ft. bale/

5.27 each

Steer Manure
40-lb. bag, soil conditioner, pulverized, weed free, organic product, everybodies favourite.

1.69 each

Garden Hose
½"x50' garden hose, vinyl covered, nylon reinforced, brass couplings.

6.88 each

Roses
Great selection of roses, quality grade, 2 year field grown, bush or climber varieties.

.99 each

Vegetable Fertilizer
4-10-10 flower and vegetable fertilizer, 40 lbs. per bag.

4.47 each

Utility Garden Shed
"Spacemaker" metal storage shed, well constructed, easy to build, 8'x7' size.

Other sizes also available.

158.88 each

Chips or Mulch
Douglas fir bark mulch or chips in 2 cu. ft. bags.

1.49 each

Lawn Fertilizer
10-4-7 Uplands Special, for green, thick, healthy lawns. 40 lbs. per bag.

5.27 each

Hanging Baskets
Choose from cedar hanging baskets, cedar window planters or cedar square tubs.

1.49 each

Woolco DEPARTMENT STORES
A DIVISION OF F. W. WOOLWORTH CO. LTD.

Town and Country Shopping Centre
Douglas Street and Saanich

PERSONAL SHOPPING ONLY, PLEASE!
Store Hours: Monday to Saturday 10 a.m. to 10 p.m.

BUY WITH CONFIDENCE
SATISFACTION GUARANTEED
REPLACEMENT OR YOUR MONEY REFUNDED

Woolco
INTRODUCES TIMELY VALUE!
ACCURATE, ELECTRONIC MICRO-COMPUTER WATCH

$135. EACH

One button control displays hour, minute, second, day and month.

UNITREX
A Personal Time Computer With 5 Function Display

Woolco breaks the price barrier on the Digital Read Out Watch! The same 'Unitrex' Five Function LED that has formerly sold elsewhere at $200 and more is now available at this low introductory price. You get the accuracy, the reliability and the **One Year Guarantee** for only **$144.**

A Solid-State Quartz Computer Time Piece — Integrated Circuitry divides crystal vibrations into standard units of time with an accuracy to within **One Minute Per Year.** All five functions can be displayed instantly; date requires no adjustment month to month.

Woolco DEPARTMENT STORES
A DIVISION OF F. W. WOOLWORTH CO. LTD.

Town and Country Shopping Centre
Douglas Street and Saanich

PERSONAL SHOPPING ONLY, PLEASE!
Store Hours: Monday to Saturday 10 a.m. to 10 p.m.

BUY WITH CONFIDENCE
SATISFACTION GUARANTEED
REPLACEMENT OR YOUR MONEY REFUNDED

LAST SMOKE FATAL

CALGARY (CP) — A terminal lung cancer patient whose only pleasure in life was cigarette smoking caused her own death by lighting a cigarette while on pure oxygen in a Calgary hospital last Christmas Eve, a coroners inquest jury here was told Tuesday.

The inquest was told that Elizabeth Suggitt had been warned by her doctors not to smoke unless her portable pure oxygen system was turned off.

Mrs. Suggitt normally called for a nurse to shut off the system, but when she lit a cigarette Christmas Eve she apparently forgot to make the call.

The pure oxygen exploded and the woman suffered third-degree burns over most of her body. She died four days later of her burns and advanced cancer of the lung and brian.

the prairies

Man Held In Car Trunk

PONOKA, Alta. (CP) — An Edmonton man escaped without injury Tuesday morning following a seven-hour ordeal during which he was held in the trunk of his car after picking up two hitch-hikers.

RCMP said Donald Keeler of Edmonton was apparently abducted by two men after he offered them a ride near Airdrie, Alta., Monday night. The men first demanded money, then placed the driver in the trunk of the car, where he remained until 6 a.m. Tuesday when he escaped after the ca rstopped at a service station.

The two men, whose names have not been released, are to appear in court in Red Deer today pending charges.

Floods Expected

ESTEVAN, Sask. (CP)— Civic officials Tuesday were preparing for possible flooding as a spokesman for the provincial department of hydrology said flows in the Souris River were increasing in the River Park area on the outskirts of Estevan.

CIL Probe Sought

EDMONTON (CP) —Bob Clark, Alberta Social Credit House Leader, has called for an independent public inquiry into the CIL dynamite plant explosion in Calgary which killed six people Monday.

"With no disrespect to CIL, the inquiry, presided over by a judge, should look into all aspects of safety standards, inspection procedures and other pertinent situations in the plant," Clark said in a news release Tuesday.

72 Drug Charges

RED DEER (CP)—A total of 72 charges of drug trafficking have been laid in 13 Alberta communities following undercover operations by police during the last several months, the RCMP said Tuesday.

Grain Firm Fined

CALGARY (CP) — Pioneer Grain Co. Ltd. Tuesday was fined $3,000 for operating grain weigh scales which short-changed farmers in six southern Alberta communities.

The company pleaded guilty to six counts under the Weights and Measures Act after the department of consumer and corporate affairs tested the scales in October and December of last year.

Hold-up Pair Jailed

CALGARY (CP) — Two men who held the manager of a Turner Valley, Alta., bank and his family hostage last fall were sentenced to long prison terms Tuesday by an Alberta supreme court justice who said deterence and protection of society dictated his sentence.

Robert Brennan, 29, was sentenced to six years and Karsten Jensen, 20, was sentenced to five years for the incident.

Chief Justice J. V. H. Milvain disregarded pleas by Jensen's defence lawyer that the younger man should receive only a suspended sentence since he had no previous record and because of a good home life.

Woolco

A WOOLCO STANDOUT SPECIAL

SAVE 7.50

Choose the SLACKS and get the BELT to MATCH at NO EXTRA CHARGE

Neat 'N Natural to usher in freedom, comfort and fashion elegance — all in 100% wrinkle-fighting Polyester Warp Knit from a leading Canadian maker. Dashing look includes deluxe-quality, double-curtain, comfort-fit waistband; all-round shirt gripper and ban-rol. Full French fly construction with Nylon zipper.

Drop front pockets and 2 rear inset pockets. Neat linen stitch finish in plain shades of Navy, Brown, Powder, Beige, Green, Grey, Gold and Black. Even Sizes 30-42. **Colour Co-ordinated Belt:** Elastic stretch web with linen look. Leather overlay and inlay buckle.

Men' Dress Shoe: With easy-clean uppers, skinfit lining, ½" platform sole. Navy or Burgundy with White trim. Full Sizes: 7-11. ..... **pair** **19.97**

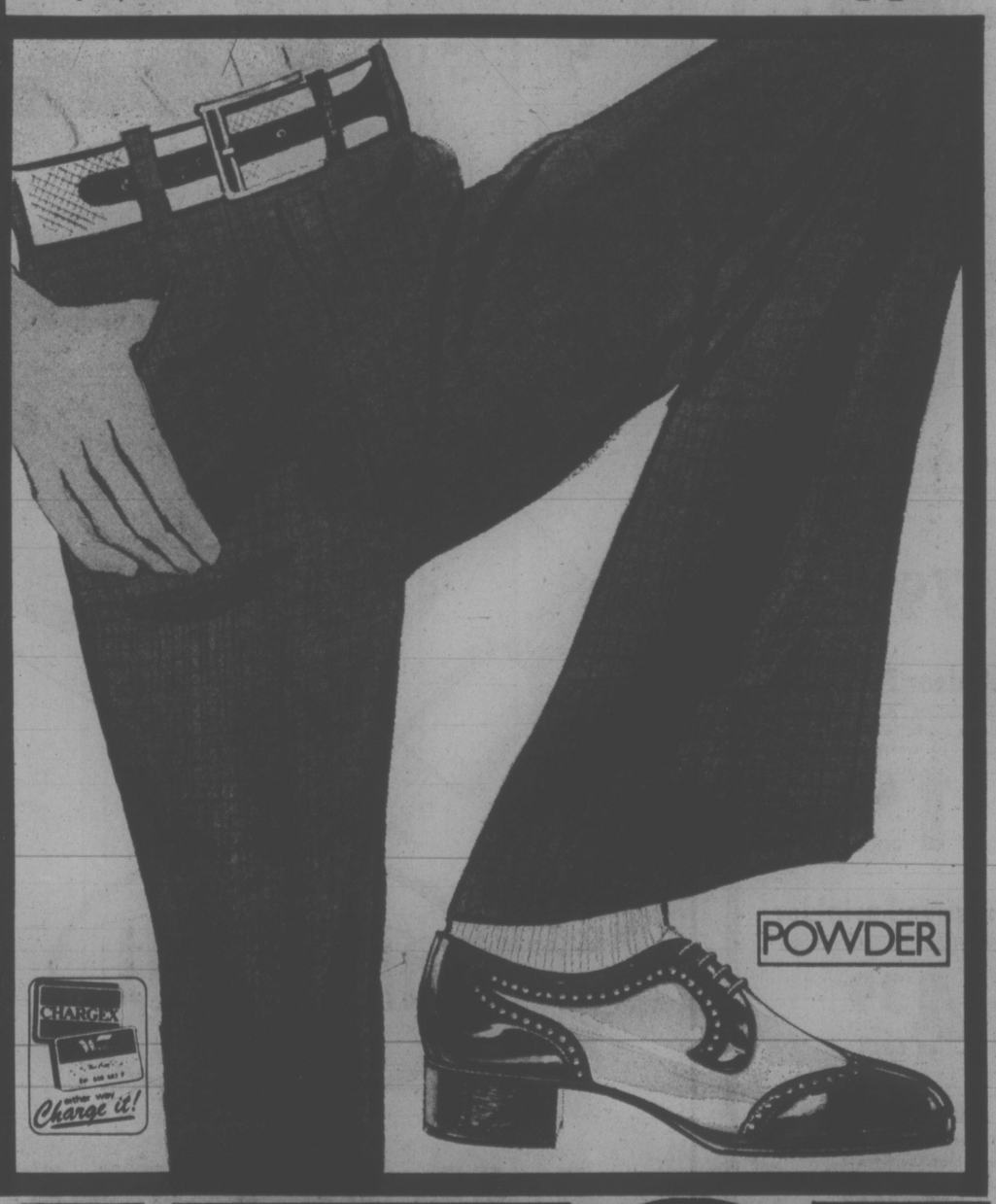

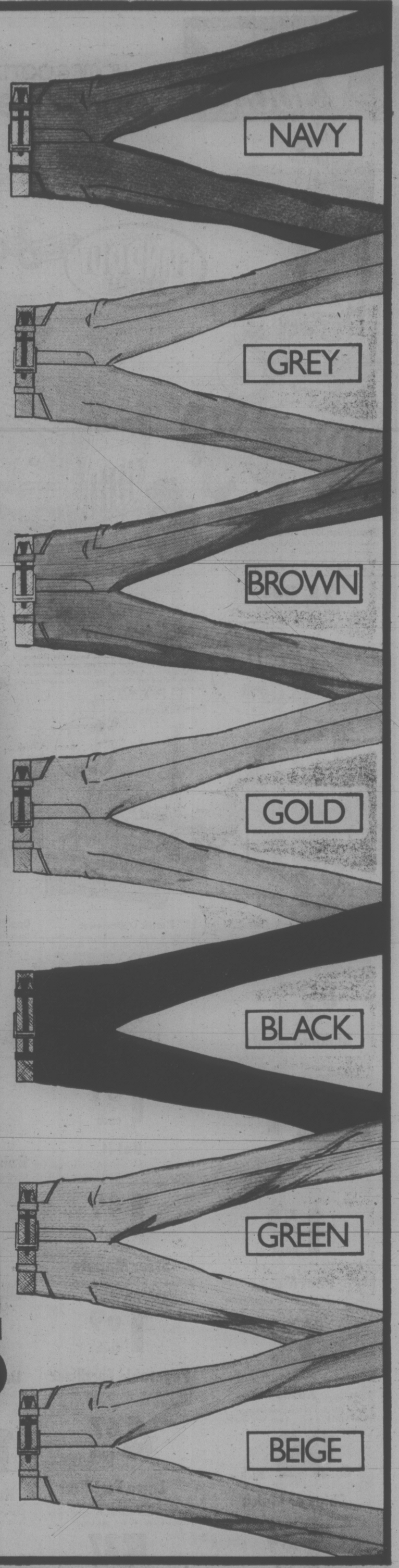

17.95

SLACKS AND BELT

SLACKS Reg. Woolco Price 17.95

BELT Reg. Woolco Price 7.50

TOTAL VALUE 25.45

Woolco DEPARTMENT STORES A DIVISION OF F. W. WOOLWORTH CO. LTD.

Town and Country Shopping Centre
Douglas Street and Saanich

Personal Shopping only, please!
Store Hours: Monday to Saturday
10 a.m. to 10 p.m.

BUY WITH CONFIDENCE
SATISFACTION GUARANTEED
REPLACEMENT OR YOUR MONEY REFUNDED

Employers Warned On Hiring

Victoria businessmen today were warned they could be taken to court if they hire non-Canadians.

The warning was issued jointly by Canada Manpower and Victoria Chamber of Commerce.

Stan Purdy, Victoria manager of Canada Manpower, said the regulation against hiring non-Canadians (unless they are landed immigrants) has been in effect for some time but businessmen do not seem to be aware of the seriousness of the offense.

"A person taking a job illegally can be deported without appeal and the businessman hiring him can be taken to court."

Purdy said a foreign visitor who wants work in B.C. must apply to the Canada Manpower office. However, if there is any unemployed person anywhere in Canada who is available to fill that job, the application is refused.

"At times of high unemployment, it is almost impossible for a visitor to get a work permit."

With the present level of unemployment the federal government is being particularly vigilant about the laws against hiring non-Canadians, Purdy said.

Any employer who is in doubt about an employee should check with the Canada Manpower office or the department of immigration.

"The possession of a social insurance card is not a guarantee of anything," Purdy said.

"Unfortunately, anyone can get a social insurance card."

He said the problem was most acute in connection with young Americans. It was difficult to tell them from Canadians by their appearance and some of them may be taking casual jobs illegally.

Victoria Chamber of Commerce vice president Alan Emery said the chamber would make local merchants aware of the problem and urge them to be certain to check the validity of the applicant's work status.

In a separate statement, Emery also noted that there is just six months to go before merchants must remove third-party signs in Victoria. The signs must be removed by Oct. 1, the date the period of grace expires.

KINSMEN FORFEIT SLAMMED

Cancellation of a Kinsmen convention scheduled for Esquimalt's recreation centre will mean Greater Victoria loses out on a quarter of a million tourist dollars, says convention chairman Ray Rogers.

The B.C.-wide event will be held in Vancouver rather than Esquimalt May 15-19 after Rogers' request to Mayor Art Young that the centre — closed for the strike-lockout — be opened for the convention was refused.

"We can't just open it to any organization," said Young today.

He said despite the tourist revenue hinged on the 1,500-person convention, the principle that the lockout not be lifted was more important.

Since local groups were not being allowed to use the centre no one should be, he said.

Ald. Ken Hill agreed with Young and said today, "It wasn't long ago that a decision to lift the lockout was defeated."

But Ald. Larry Mann is angry Young made the decision without council's approval.

Young should have brought the letter to council April 7 — the same day he received it — even though the docket was already made up, said Mann.

The meeting of April 7 was the last chance council had to save the convention. Rogers needed a decision by April 10, said Young.

Rogers would have liked to see the lockout lifted for the four-day event but said he realizes the municipality's position.

He had been promised the use of the centre in May, 1974, for this first Victoria Kinsmen convention since a successful one in 1971.

"I would have a problem bringing a Kinsmen convention here again," he said because of Esquimalt's bad image from cancellation.

Municipal officials in March informed all groups who had booked the centre that alternate arrangements should be made, said Young.

He said even if the Kinsmen's shortage of time for convention re-arrangement was considered by council, garbage piled in the centre's parking lot would cause further problems.

PACK-UP GREAT CAMPING VALUES

Woolco

"Ranger" Sleeping Bag
Printed 100% nylon outer cover lined with Fortrel (polyester)/cotton. 2½ lbs. of insulation for outdoor sleeping. 8.97 each

'Woods' "Roomaster" Family Tent For Spacious Outdoor Living
A. Camp out in a 'Woods' tent — noted for excellent quality and design. Outside Metal frame; moisture-resistant sewn-in floor; mospuito screen; Plastic windows and flaps. Sporty Green colour walls with Yellow colour roof. 8'x-10'x7'H. 99.97 each

'Woods' "Spruceland" Camper Tent For Sporty Summer Outings
B. New, inverted U-frame — of special appeal to tall campers who appreciate extra head room! Water repellant Cotton Canvas; sewn-in floor; 'Dutch' screen door and canopy. Green colour walls, orange piping. 9'x9'x6' H. 49.97 each

'Brentwood' "Siesta" European-Style Tent
An appealing, practical tent featuring new, self-supporting inside frame. Large, translucent Plastic windows with flaps. Yellow colour 'Beutel' Canvas walls and matching Yellow/Blue colour striped roof and canopy. An excellent tent for convenient camping. 8'x-10'x7'H.; 5½' to eave. $139 each

"Ratchet" 5-Position Cot
Sturdy steel frame covered in heavy cotton canvas. Compact, fold-up design. In 'summery' Floral prints. 9.97 each

Camping Basket-Carrier
Stow your gear in light-weight Aluminum basket carrier. Fits most car roofs. 33"x42". Great for camping. 19.97 each

Exciting 'Wigwan' "Big Chief" Tent
Fascinate your young backyard braves with "Big Cheif" tent. Made of water-repellent Egyptian Cotton Canvas; tent pole and stakes included. Ideal for imaginative young. 10.95 each

Two Man Nylon Tent—Ideal for Back Packing
Light-weight tent features sewn-in floor; Nylon screen and window. Complete with Nylon carry bag and tent pegs. Great for hiking—on the road or trail. 5'x7'x3'4"H. 23.97 each

Family-Size 'Woods' Colonial Tent
Here's a unique tent with an easy-to-erect outside Metal frame. It features 2 large windows with striped storm flaps; attractive apron canopy. Made from heavy-duty, water repellent Duck Yellow walls and Yellow roof. Sizes: 9'x12'x8'H. $119 each

'Brentwood' "Chalet"—Six Man Tent
Features self-supporting inside frame. Sleeping area: 8'x10'x-7½"H; dining area: 6'x10'x7½'H. Brown colour 'Beautel' Canvas walls; brown-yellow striped roof. Translucent Plastic windows and flaps. 10'x14'x7½'H overall size for spacious camping. $197 each

Woolco DEPARTMENT STORES
A DIVISION OF F. W. WOOLWORTH CO. LTD.

Town and Country Shopping Centre
Douglas Street and Saanich

Personal Shopping only, please!
Store Hours: Monday to Saturday
10 a.m. to 10 p.m.

BUY WITH CONFIDENCE
SATISFACTION GUARANTEED
REPLACEMENT OR YOUR MONEY REFUNDED

Chinese Island Usurped

SAIGON — In all the drama of the present North Vietnamese offensive, hardly anybody noticed last week when the South Vietnamese government lost radio contact with its small garrison on the tiny atoll of Song Tu Tay, far out in the South China Sea in a group of barren sand spits known as the Spratly archipelago.

It was later confirmed that North Vietnamese ships had arrived to take over the island and that the flag of the Provisional Revolutionary Government (Viet Cong) now flies there.

The incident would have little interest except for the fact that, on Peking's maps, the Spratlys belong to China and by planting a flag there Hanoi would appear to be stealing a march on their fraternal Communist brothers and benefactors in Peking. The move also forstalls any chance of other countries taking advantage of a vacuum to take the island.

The Spratlys lie closer to the Philippines and Malaysia than they do to Vietnam but the Vietnamese lay claim to the atolls because the French incorporated them into their administration of Indochina in 1933.

The Spratlys, like the Paracels further to the north, were of interest to no one, save a few fishermen, until January of 1974.

Their only commercial value were Guano deposits. The possibility of oil in the South China Sea makes them more desirable but the issue between China and Vietnam over the islands appears to be one of national pride more than commercial advantage.

In January of last year the Saigon government sent a naval force to the Paracels to beef up the tiny garrison they had on one of the islands and perhaps to occupy some of the other islands. The Chinese reacted violently and sent troops and planes to overwhelm the South Vietnamese and several of Saigon's war ships were sunk. The Paracels lie about equidistant from the Chinese and Vietnamese coasts.

The Chinese extolled their great victory in defence of the Chinese motherland and the South Vietnamese, with equal vigor, protested the "illegal military occupation" of islands belonging to the Vietnamese fatherland.

Saigon won a propaganda victory of sorts over Hanoi by calling upon all Vietnamese of what ever political persuasion to denounce the occupation of Vietnamese soil. The North Vietnamese, who depend on China for much of their war material, issued a vague, ambigious statement and lapsed into an embarrassed silence.

The Chinese have never made a move toward the Spratlys further south, but they remain on Chinese maps as Chinese territory. Shortly after the Paracels affair, the Philippines and Taiwan took advantage of the situation to send small garrisons to separate islands in the Spratly archipelago. The South Vietnamese have long had a garrison there.

Now, however, it belongs to the Provisional Revolutionary Government, and it will be interesting to see how the other powers who have an interest in the Spratlys react.

Pollution Abatement Plan Set

OTTAWA (CP)—The federal government will contribute up to $30 million over the next five years to help industry develop new pollution abatement programs, Environment Minister Jeanne Sauve announced Monday.

The program is called the development and demonstratoin of pollution abatement technology program (DPAT) and provides for contractual cost-sharing arrangements with industry.

The federal government will provide a share of capital and operating costs under the program.

Sauve said top priorities will be given to the most severe air and water pollution problems.

To qualify for the program, an industrial contractor must be able to develop and demonstrate either a process that significantly reduces pollution or a new technology for containing or capturing pollution from a current process.

The contractor must make any process or control technology developed with DPAT assistance freely available in Canada.

Woolco

Grand Opening Special On Steel Cabinets

All-Steel Utility Cabinet
When prices are as low as this, it's time to get organized! Single-door model with 4 spacious shelves. Heavy-gauge Steel construction. Complete with hardware. White finish.
each **35.97**

'Brentwood' All-Steel Wardrobe
Extra-large with double swing-out doors. Heavy-gauge Steel construction. Available in Brown Enamel finish. Overall dimensions: 64"x36"x20".
each **88.88**

"Queen Anne"-Style Medicine Chest
The unusual, grace and charm of "Queen Anne" styling in a practical, spacious medicine cabinet. Has an oval mirror with a White and Gold color frame. Fits wall opening 29¾"x19¾"x3¾".
each **37.97**

Vanity With Marble Top
Beautiful "Versailles" vanity. 30" wide with twin doors trimmed in Gold color on "Driftwood" finished background. Fitted with a genuine "Carano" Marble top. 4" backsplash. In "spray vein" finish. Each **$119**

De Luxe Tulip-Style Swivel Bar Stool
Comfortable, modern styling for your rec.-room bar — "tulip" bar stools. Upholstered in rich, Black color "Calf"-look Vinyl. Contoured back and swivel seat. Chromed base with square footrest.
each **19.97**

Wickerwork Baskets In Natural Bamboo
A touch of warmth for a bare-looking corner; functional too! Laundry hampers, catch-alls for kids toys or just decoration.
small each .. **4.94** medium each .. **5.94** large each .. **6.94**

Large Enamelled Cabinet and Two Metal Shelves
The big 22"x8½"x11" cabinet has sliding antiqued-Glass-mirror doors. Also boasts 2 Metal shelves for plenty of storage room. The twin Chrome-plated poles are one inch in diameter and adjust from 7'6" to 8'4" high. Colors: Gold, Avocado, White or Lilac. Each .. **23.88**

Standard Workbench With All-Steel Frame
Ideal for woodwork, auto or electrical repairs. Particle board top; peg-board back. 24"x48"x34" overall.
each **62.88**

Tool Box
Equipped with locking latch and a formed Steel handle. Handy lift-out trays. Red Enamel finish. 19"x6"x6".
each **5.88**

16-oz. De Luxe Hammer
Chrome-plated with Glass Fibre handled and Rubber grip.
Each **3.99**

Quality Imported Tools
Now's a good time to stock up on those tools you're always wishing you had! Choose from a large assortment of hand tools including: screwdrivers, hammers, pliers, 'Vise-grips', hack saws, wrenches and wrench sets.
YOUR CHOICE, each **2.88**

'Black & Decker' 7¼" Cut-Off Saw
New, more powerful motor — 4700 R.P.M. with burn-out protection. Balanced, easier to guide. With combination blade.
Each **38.88**

⅜" Reversible Drill
Variable speed (0 to 1,000 R.P.M.) motor with lifetime lubrication and burn-out protection. High-impact, Gold-tone housing.
each **28.88**

2-Speed Jig Saw
'B & D' saw gives 2500 S.P.M. for metals; 3,000 S.P.M. for wood. Burn-out protected motor draws 2.5 amps. Includes 1 blade. Polished Aluminum case with thumb switch.
complete **21.97**

¼" 'B & D' Drill
¼" chuck-capacity drill features 19 amp motor producing 2250 RPMs. Drills ¼" in Steel; ½" in Hardwood. Well balanced — can be used with many drill accessories
Complete **9.88**

'Arrow' Tacker Kit
Multi-purpose, 8-pc. kit featuring De Luxe, Chromed Tacker. Assorted attachments and staples. With staple lifter tool and carry-case.
Kit **25.44**

8" Table Saw With All-Steel Stand
Features 27"x24" Steel table. Has mitre gauge, rip fence, guard, motor mount, arbor pully and 8" combination blade.
Each **99.88**

'Weller' Solder Kit
Dual-heat gun with 3 Copper tips, wrench, flux brush, solder aid and 60/40 resin core.
Kit **14.44**

'Black & Decker' Sander
High-performance 10,000 R.P.M. motor for faster sanding and easier handling. Uses 3 /8"x9" paper.
each **13.66**

'Beach' Roller Cabinet
De luxe cabinet featuring 3 large 4" drawers with extra channels for additional drawers. Hinged front cover to secure all drawers. All welded construction with reinforced sides. 1-piece bottom. Nickle-plated hardware. 4" casters. Red Enamel finish. 17"x26"x19½".
106.44 each

Radial-Arm Saw With 26"x32" Table
3425 R.P.M. motor with 10" blade — cuts to 3" depth. 360 degree swivel. Up-front controls. With standard 10" plywood blade.
Each **249.88**

Heavy-Duty Bench Grinder
Features fine and coarse 6" wheels, sharpening guides and 3450 R.P.M. motor. With water trough, Rubber feet and eye shields.
Each **59.77**

Woolco DEPARTMENT STORES
A DIVISION OF F W WOOLWORTH CO. LTD.

Town and Country Shopping Centre
Douglas Street and Saanich

Personal shopping only, please!
STORE HOURS:
Monday to Saturday - 10 a.m. to 10 p.m.

BUY WITH CONFIDENCE
SATISFACTION GUARANTEED
REPLACEMENT OR YOUR MONEY REFUNDED

Planning Problems For Viet Refugees

WASHINGTON (WP) — With time running out in Saigon, the Ford administration has only begun taking the first steps toward planning for the arrival of what it estimates could be as many as 200,000 Vietnamese refugees.

The first problem confronting the Inter-agency Task Force on Vietnam, established by the White House on Friday, is that it has no idea of how many refugees may be coming to this country from Vietnam. "The facts of the situation, how it turns out, that's what's going to decide it — how many people get out," one government official working on the task force said Monday.

The task force, headed by former career diplomat L. Dean Brown, has no resettlement sites selected for the refugees, has not contacted state and local agencies that may have to provide services for the refugees and has not contacted private agencies that may be called upon to help in the effort, according to sources.

The task force's problems are compounded by a certain restlessness within Congress over the prospect of large numbers of Vietnamese coming into the U.S. under the attorney general's authority to "parole" persons into the country in emergency situations.

Last week, after public and private hearings with Philip C. Habib, assistant secretary of state for East Asian and Pacific Affairs, the Senate Judiciary Committee wrote Secretary of State Henry A. Kissinger and Attorney General Edward H. Levi to endorse the "limited use" of Levi's authority to permit orphans and alien dependents of American citizens into the U.S.

The committee said it also would "welcome consideration" of use of the parole authority to facilitate the immigration of "certain" Vietnamese nationals to join their families already in this country. "However," the letter continued, "prior to the use of the parole authority . . . for the purpose for large-scale evacuation and resettlement of Vietnamese nationals, the committee will require such recommendations in writing and daily consultations on this important matter of public policy until further notice."

Habib's testimony before the Senate Judiciary Committee was only one of a series of appearances by him and Kissinger during which they were questioned about possible emigration of large numbers of Vietnamese refugees to the United States.

During his Senate Judiciary Committee appearance last Tuesday, Habib told the committee in closed session that the administration was thinking in terms of 200,000 Vietnamese refugees, a staff source said.

Habib mentioned several countries — Australia, France, Brazil, Venezuela — that might take refugees. "He sort of talked about conversations, he never mentioned commitments. He talked about spreading these people around the world," this source said.

"The committee to a man was skeptical of the whole process," the source said. "I think they're skeptical about the numbers. I think they're skeptical about who is coming out (from Vietnam). I think they're skeptical about how these people will be taken care of. We can go down the list of two dozen questions."

This source said the committee felt that 5,000 or 10,000 persons can be absorbed in this country. "But if you're talking about 200,000 people, that's a hell of a lot of people."

NDP SEEK SECRETARY

VANCOUVER (CP) — The New Democratic Party of B.C. is advertising for a new provincial secretary who will be the party's sixth in five years.

Applications from men and women are sought for the job which is that of the party's chief administrative officer. Deadline for applications is April 30, says an advertisement in The Democrat, the party publication.

The successful applicant will replace vice-president Joyce Nash who has been acting provincial secretary since February when Beth Quaale resigned for personal reasons.

The salary for the post was not disclosed.

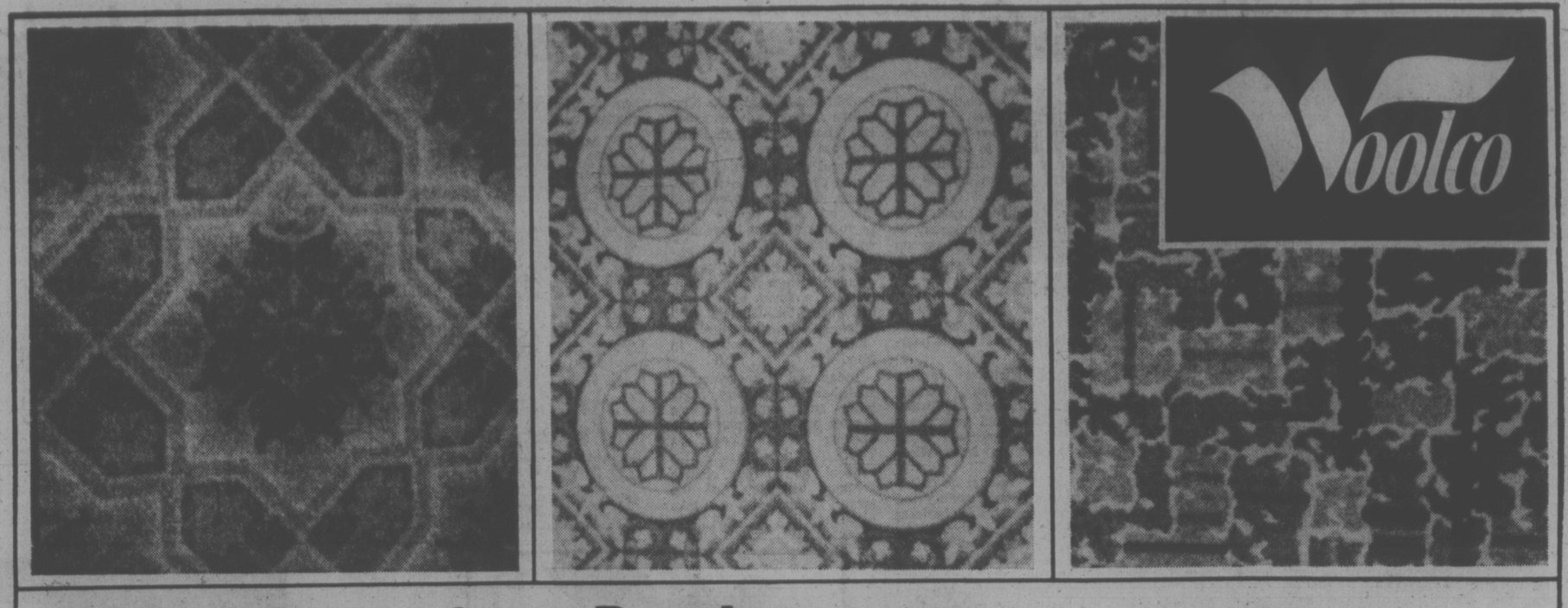

Kitchen Prints from Peerless 6.99 sq. yd.

New bold printed designs, constructed of 100% nylon for long wear and rubber backed for easy installation. Choose from the many decorator styled patterns and colours as shown above. A good way to smarten up your home at these prices.

In the Home Estimates with no obligation

Guaranteed professional Installation

Our Low Prices Are Good Reasons For Doing It Now

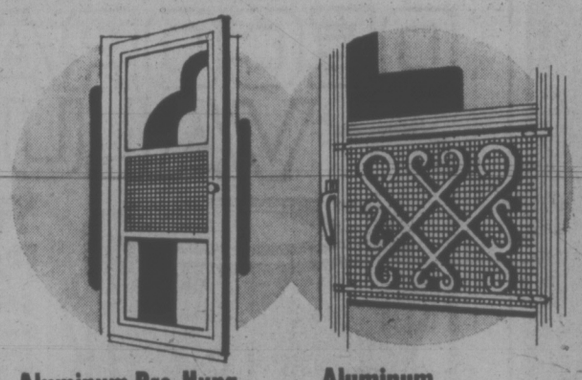

Aluminum Pre-Hung Door
Easy-to-install and built to last. Storm windows and screens are easily removed for cleaning. Heavy gauge kickplate. Size 32"x80".
each 48.95

Aluminum Door Grill
Decorative and practical. Strong Aluminum construction with distinctive scroll design. Fits most standard doors to 33" width. Size: 24"x33¼".
each 5.98

Handy Dimmer Control
Push-on-push-off for light to suit the occasion. Features 600 Watt Solid State control. Simple to install and C.S.A. approved.
each 5.88

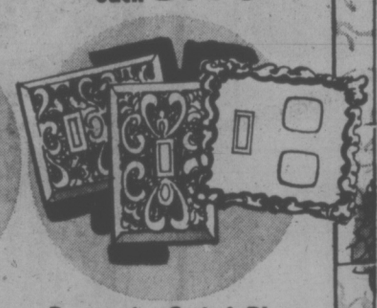

Decorative Switch Plate
Just a few of the designs: Sunburst, Spanish Lace, Moon Glo, Florentine, Provincial.
Toggle & Duplex Each 99
Combination & Double Each 1.66

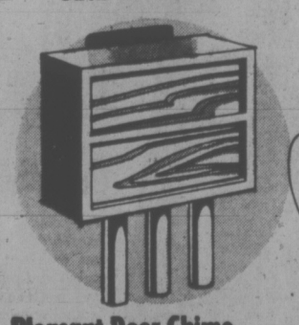

Pleasant Door Chime
Grained Walnut finish cover, with matching centre panels. Three Brass finish tubes. Sounds 2 notes for front and one for back door. Overall size 8½"Wx13"Hx 2¾D.
each 23.60

Key-in-Knob Set
Feel safe with this exterior lock set. Solid Brass construction, self-aligning satin Bronze finish. For doors 1⅜-1¾" thick. Latch 2⅜" backset with 2 keys.
each 9.99

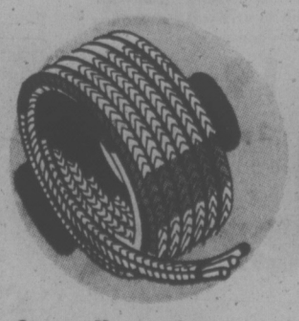

Copper Housewire
Always useful and now at special low price. Sheathed cable with ground wire. Handy lengths of 25'-50'-100'-250'-500'.
.14 Ft.

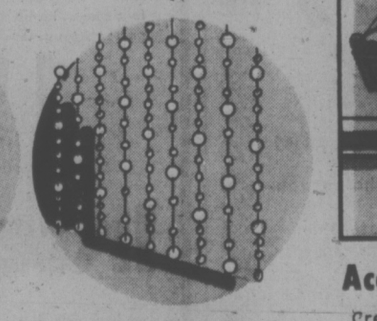

Plastic Spangle Beads
Make a room divider that's colourfully different. Choose from a wide range of 12 colours.
Facette Box 2.99
Sundance Box 3.49

Our Low Prices Are Good Reasons For Doing It Now

Make Your Wall a Mirror of Luxury
In no time and at very little cost you can transform your wall into an elegant mirror. Everything you need comes in a kit including 12" mirror squares with Gold vein design and instant tape. It's the newest, cleverest thing in wall decor. 12 tiles per kit.
12.98 Kit

Accent Your Room With a Mirror Scene
Create both a mirror and a graceful scene with this easy-to-install kit. Includes mirror tiles, mounting tape and complete instructions. Variety of subjects. Size 36"x24".
12.98 Kit

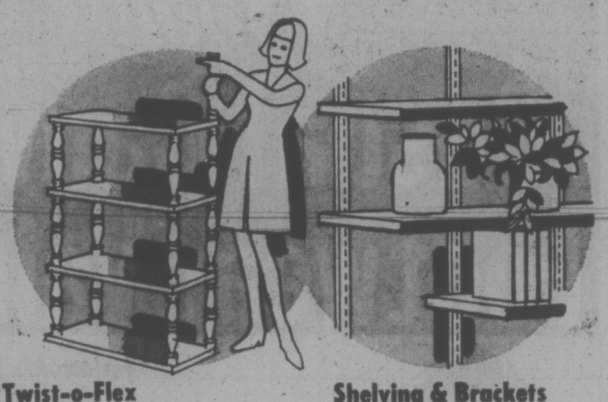

Twist-o-Flex Component
Twist together, finish in your favourite colour and you have: a room divider, shelf or bric-brac table. 5 Styles.
1½"x12" Each 1.18
1½"x15" Each 2.13

Shelving & Brackets
Colours: Antique English, Ebony Black, Statuary Bronze, Anochrome.
Standards:
Each: 24" 1.40, 36" 52, 48" 2.68, 60" 3.31.
Brackets:
6" .70, 8" .84, 10" .88, 12" .99

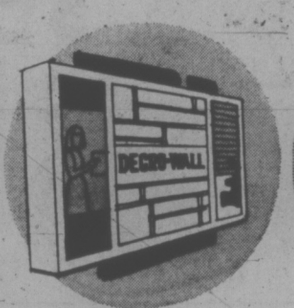

Self-Adhesive Panels
Easy 'Decro-Wall' gives any room the rustic look of brick and stone or the warmth of wood. Washable Vinyl. Pkg. covers approx. 12 Sq. Ft.
pkg. 4.99

'Trelspar' Varnish
Protect the beauty of your panelling and furniture with this tough, clear, quality Varnish. Your choice or Satin or Gloss finish.
qt. 2.79

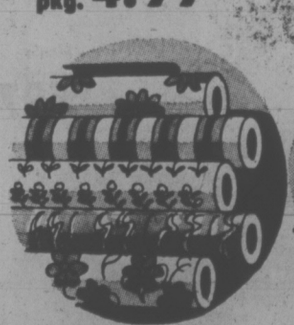

Pre-Pasted Wallpaper
Washable Vinyl coated. Wide selection of colours and patterns. Double Rolls only. Reg. 10.98 & 11.98
from roll 8.49

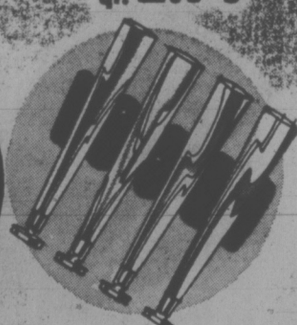

Wooden Furniture Legs
Furniture making's easy with these unfinished legs of Birch or Hardwood. Double plate for slanted or straight effect. Set of 4.
6" Set 3.53
12" Set 4.59

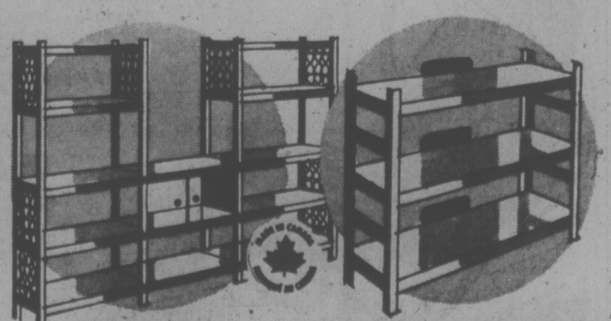

Spacemaker Unit
Beautiful way to save space. Mediterranean styling with Walnut grained shelves. All Steel construction with graceful scroll work. Cabinet included.
unit 29.98

Spacemaker Multi-Shelf
Forms 6-tier single or 3-tier double unit, stacked or joined. Walnut grained shelves, Black standards, all steel construction. 11½"Wx27"Lx54"H.
unit 9.89

Woolco DEPARTMENT STORES
A DIVISION OF F. W. WOOLWORTH CO. LTD.

Town and Country Shopping Centre
Douglas Street and Saanich

Personal Shopping only, please!
Store Hours: Monday to Saturday
10 a.m. to 10 p.m.

BUY WITH CONFIDENCE
SATISFACTION GUARANTEED
REPLACEMENT OR YOUR MONEY REFUNDED

Quality of Strings Impresses Festival Judges

By AUDREY JOHNSON
Times Staff

Quality of string playing, particularly violin, in the Victoria Music Festival continues to impress adjudicator John Tellaisha.

Marks in the nineties were distributed with fair consistency throughout string sessions Tuesday at Oak Bay Junior Secondary. These included a 90 to Greater Victoria Schools Senior Orchestra strings and a 92 to the Greater Victoria Schools Symphony Orchestra.

Highest mark of the day was won by violinist Hilary Wallis for her junior sonata performance. She was awarded 95. Runner-up Mark Neumann was pretty good, too. He got 91.

Others were David Sabey, 92, for open violin solo (runner-up was Shawny Sage with 88), and Mark Rodgers who gained a 93 for intermediate cello concerto.

A highlight performance of all the string sessions and a rare one, was that of Karen Himmelman, sole entrant in the harp class. A talented and skillful performer, she was awarded a mark of 94.

Vocal classes continued Tuesday at First United Fellowship Hall. During the day the first of many awards — an anonymously donated prize of $20 — was made to young singer Susan Pye.

Adult vocal classes at First United, for the second evening in a row, made for delightful listening. What is particulary interesting is that the competition is stiff this year and when a singer tops a class he or she has the satisfaction of realizing that the rivalry has been keen.

Brian Benn, for example, winner of the male oratorio, had two quite outstanding contestants in Robert Hazard and Michael Eckford.

The Bach sacred solo class, open to any voice, was won by Robin Powell, closely followed by Pierann Moon. But the crown of the evening was undoubtedly the concert group class, again open to any voice.

The first 90 marking Frances Wickberg had given — "It's very difficult to get a 90 from me" — distinguished this class.

Pierann Moon collected three of them; 90 for each of the three songs she had sung. Runner-up Robin Powell got two and an 89.

Mrs. Wickberg said that choice was very important in presenting a concert group and that all the five singers in this class had chosen well for their particular voices.

"Often my pencil forgot to write while I just sat back and enjoyed what I was hearing," she said.

Pianist partners Jocelyn Abbott (Pierann), Grace Timp, Robert Holliston, Donna Nutini and Anne Crose (Robin), also received warm accolades from Mrs. Wickberg.

Tonight's session promises more of the same quality and anyone who cares in the least about vocal music should take heed. The female operatic class sees a return of all these singers and the French art song class has also attracted the best of the male and female singers.

Speech art sessions continue tonight and Thursday at Newcombe Auditorium where they end Thursday with an honor program at 8 p.m.

Choral classes end today at Christ Church Cathedral hall. Piano, which has overflowed into two halls for 10 days, begin there and at Newcombe on Friday.

Accordion ended Tuesday evening with a senior championship program as a result of which Rolf Gilstein will represent Victoria at the Provincial Music Festival in May.

Today and this evening at Blanshard Elementary Highland and national dance classes are taking place. The evening sessions begin at 7:30.

Vocal and string classes continue Thursday and the string championships take place starting at 7:30 p.m. when more provincial representatives will be chosen.

VOCAL CLASSES

Operatic, male voice — Robert Hazard, 89; Brian Benn and Michael Eckford, 85.

Oratorio, female voice — Susan Word, 88; Pierann Moon and Robin Powell, 86.

Lieder, any voice — Judith Johnson, 89; Pierann Moon, 88; Brian Benn, Diane Rex, Michael Eckford and Susan Word, 87.

High voice, girl, 15 or 16 — Kathy Domoney, 88; Janice Anderson, 86; Valerie Archibald, 84.

High voice, girl — 11 or 12 — Loree Green, 86; Bonita Bain, 85; Shari Daugs, 84.

Sacred, boy, 13 or 14 — Philip Jaynes, 87; Russell Benson, 85.

Low voice, girl, 13 or 14—Jane Eastwood, 86; Leslie-Anne Painter and Cathy-Anne Skillings, 85.

Sacred, girl under 11 — Morag Martin, 86; Jennifer Doyle, 85; Deirdre Wilson and Melissa Wells, 80.

Folk song, boy, interemediate — Andrew Stewart, 85; Paul Ballendine, 84.

Sacrod, girl under 11 — Morag Martin, 86; Loree Green and Shari Daugs, 85.

Sacred, boy, 15 or 16, high voice — Peter Butterfield, 85.

Folk song, boy, under 15 — Philip Jaynes, 88; Ross Wilkinson, 86; Irwin Cunningham, 85.

STRING CLASSES

Double bass, under 17 — Rob Duncan, 86

Harp — Karen Himmelman, 94.

Senior, under 19 — Greater Victoria Schools Senior Orchestra Strings, 90.

Senior, under 19 — Greater Victoria Schools Symphony Orchestra, 92.

Cello solo, junior — Martin Thorn, 84; Paul Terry, 83; Glynis Hurn, 82.

Cello and piano sonata, intermediate — Graham Wilkins, 87.

Violin solo, open—David Sabey, 92; Shawny Sage, 88.

Violin and piano sonata, junior—Hilary Wallis, 95; Mark Neumann, 91.

Cello concerto, intermediate—Mark Rodgers, 93.

ACCORDION AND GUITAR CLASSES

Classical guitar solo, junior, under 14—Karen Forrest, 87; Christine Kutzner, 85; Sandra Jones, 84.

Guitar solo, under 14—Ken Champoux, 86; Kim Budzinski, 84; Jill Hobson, 83.

Accordion, under 17—Dora Biornson and Cheryl Johansen, 89; John Zanic and David Smith, 87; Barbara Pearce and Patricia Sherring, 85.

Accordion, under 17—Cindy Ball, 83; Susan Shpiruk, 83.

Accordion, open—Rolf Gilstein, 89; Dora-Leigh Biornson, 88; Bill Booth, 87.

Duet, under 12 — Brian Kliman and Garreth Merriman, 83.

Duet, under 15—Tony Janes and Loretta Lehmann, 84; Michael and Gerald Rennie, 82; Jean MacGarve and Christopher Keaves, 81.

Accordion, under 15—Karen Blackmur, 87; John Zanic, 86; Stephen Wood, 85.

Accordion, under 16—Victor Zupanc, 89; Candy Yeo, 88; Gail Stuberg, 87.

SPEECH ARTS CLASSES

Adult Public Speaking, prepared —Gloria Street, 88.

Adult Public Speaking, impromptu — J. Simpson, 84; Pat Costello, 83.

Public Speaking, prepared, under 16 — Ross McLaren, 86.

Favorite poem, open — Ann Bailey, 88; Martha Readings and Sheila Reardon, 86.

Dramatic monologue, open — Sheila Reardon, 88; Ann Bailey and Jean Oxby, 85; Gloria Street, 79.

Grades 2-3 — St. Patrick's School, Grade 2, 89; Elk Lake School, 86; Quadra School, 83.

Kindergarten and Grade 1 — Glanford School 84; St. Andrew's School, 81.

Grades 4-5 — Doncaster School, 86; St. Andrew's School, 84; St. Patrick's School, Grade 4B, 83.

Grades 6-7 — Glenlyon School, 80.

Boy; under 12 — Stephen Olafson, 83; Daniel Lawless, 82; Mark Reder, John Kemp, Mark Cooper and David Goult, 81.

Mime, under 16 — Kathryn Olafson, 85; Carol Shepherd, 83; Chris Banman, 82.

CHORAL CLASSES

Classroom choir, Grade 1 — St. Patrick's School and Monterey (Grade 1), 3+ and 3; Victoria West School, 3 and 3.

Classroom choir, Grade 3 — St. Patrick's School 2 and 2; Victoria West School 3 and 4.

Classroom choir, Grade 2 — St. Patrick's School, 2 and 2; Uplands School, 3 and 3; Victoria West, 4 and 5.

Girls' choir, senior secondary—Strathcona Lodge, 2 and 1.

Private school composite choir — Glenlyon, 2 and 1; St. Michael's University, 2 and 2.

Private school choir, Grades 10-12 —Strathcona Lodge Girls' School, 2 and 2.

Church choir — St. Mary's Boys and Girls, 171; St. Andrew's Anglican Youth Choir, 170.

Campfire singing, other than school's — 28th Victoria Guide Company, 169; 11th Victoria Guide Company, 168.

Men's choir — Orion Male Voice Choir, 181.

Classroom choir, grade 7 — Port Hardy Junior Secondary, Scale 4.

Folk song, elementary school — Hillcrest, 2 and 2; Glenlyon, 3 and 2; Brentwood, 3 and 3.

Girls' choir, junior secondary—Colquitz, 2 and 2; Tsawwassen, 3 and 2; Port Hardy, 3 and 3.

Girls' Ensemble, junior secondary — Port Hardy, 3 and 4.

Boys' choir, junior secondary — Glenlyon, 1 and 2.

Mixed choir, junior secondary — Port Hardy, 3 and 4.

Folk Song, junior secondary — Port Hardy, 3 and 5.

Woolco

Casual Canvas Footwear Values

Fashionable Sandals

Airy spring comfort styled with Cotton Canvas rope-wedge and Rubberlon (Rubber) outsole. Matching cushion insole and skin-fitlining. In a summery assortment of solid and plain colors. Even sizes. Misses: 11-4; Ladies: 5-9.

Ladies' 5.96 pair — Misses' 4.96 pair

Sporty Track Shoes

For athletic men and boys. Styled with Nylon uppers and White colour Vinyl stripes. Reinforced Cotton Canvas lining; Foam (Rubber) outsole and heel wedge. Padded ankle. In Medium Blue colour. Even sizes. Boys': 1-6; Men's: 7-11.

Men's 7.97 pair — Boys' 7.44 pair

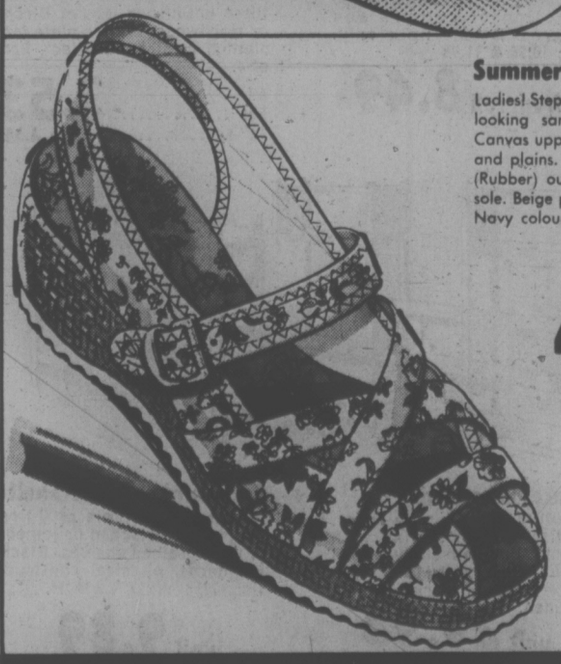

Summery Sandals

Ladies! Step into spring with great looking sandals. Comfy Cotton Canvas uppers in delightful prints and plains. Rope trim with Foam (Rubber) outsole and cushion insole. Beige print; Red Bedena and Navy colours. Even sizes: 5-10.

4.46 pair

Woolco DEPARTMENT STORES — A division of F. W. Woolworth Co. Ltd.
Town and Country Shopping Centre
Douglas Street and Sooke
Personal Shopping only, please!
Store Hours:
Monday to Saturday 10 a.m. to 10 p.m.
BUY WITH CONFIDENCE
SATISFACTION GUARANTEED
REPLACEMENT OR YOUR MONEY REFUNDED

Woolco

HOMELITE

DEPENDABLE POWER!

XL-12

234.88 each

Town & Country Shopping Centre
Store Hours: Monday to Saturday, 10 AM to 10 PM

Your portrait in lovely natural colour

Limited offer (for 5 days only)

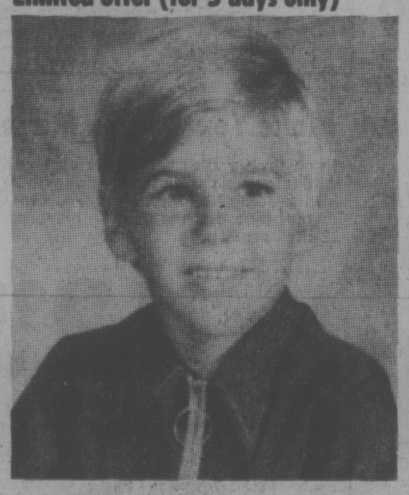

a 5x7 natural colour portrait ..... only .29

first subject, Payable at time of sitting

- No appointment necessary.
- Limit: 1 offer per family.
- No age limit.
- .99 for each additional subject photographed in a group portrait.
- 1.99 for each other subject photographed separately.
- Additional prints available at reasonable prices.

This offer good now through Saturday, April 26.
Photographer's Hours:
10 a.m. to 8:30 p.m.

Store Hours: Monday to Saturday
10 a.m. to 10 p.m.

Woolco
Town & Country Shopping Centre

Woolco

DECORATING VALUES

'FIESTA' PAINTS

SAVE 2.50 Per Gallon

Now's the time to stock up on quality paints. We've reduced our paint prices for a limited time to introduce our new 'Fiesta' label. Choose from a full line of finishes and up to 1500 custom colors. NOTE: Tinting bases are slightly underfilled to allow for colourant.

INTERIOR SATIN LATEX
Reg. Woolco Price 10.99 Gal. 3.49 Qt.
8.49 Gallon — 2.89 Quart

ALKYD SEMI-GLOSS or LO-GLO ENAMEL
Reg. Woolco Price 12.99 Gal., 3.79 Qt. Gal. 10.49 Qt. 3.19

HIGH GLOSS ALKYD ENAMEL
Reg. Woolco Price 13.99 Gal., 3.99 Qt. Gal. 11.49 Qt. 3.39

LATEX or ALKYD HOUSE PAINT
Reg. Woolco Price 13.99 Gal. 4.19 Qt. Gal. 11.49 Qt. 3.59

NOTE: High Gloss and House Paint ready-mixed colors are slightly higher in price.

WALLPAPER

Pre-pasted, Vinyl-coated, scrubbable wallpaper in an excellent selection of colors and patterns. Quality wallcoverings at economy prices — in stock for your convenience ...

5.98 Double Roll

mactac

The self-adhesive vinyl for decorating projects throughout your home. Economical rolls are available in a selection of exciting patterns. Buy now and save!

1.19 2 yards x 15"

Interlux

MARINE FINISHES

Get your boat into shape for the summer ... protect it with "Interlux", the world's most popular marine finishes. Excellent selection at a reasonable price.

Woolco DEPARTMENT STORES — A division of F. W. Woolworth Co. Ltd.
Town and Country Shopping Centre
Douglas Street and Sooke
Personal Shopping only, please!
Store Hours:
Monday to Saturday 10 a.m. to 10 p.m.
BUY WITH CONFIDENCE
SATISFACTION GUARANTEED
REPLACEMENT OR YOUR MONEY REFUNDED

Crepes Play Varied Role

Paper thin pancakes, also called crepes, have maintained their popularity through the years and no wonder — they are easy to prepare and can be stored in the freezer with wax paper between each cake until needed. They can play many a mealtime role from breakfast to supper as a main dish, entree or dessert.

You'll want to try some of these pancake recipes and no doubt you'll come up with ideas for fillings that will help to use up those mealtime leftovers that none of us can ignore in these days of spiralling food prices.

Basic Crepe Recipe

1 cup flour
¼ teaspoon sifto salt
2 eggs
1½ to 1¾ cups milk
2 tablespoons vegetable oil

Sift flour and salt into a bowl. Make a well in the centre and add the eggs. Add 1½ cups of milk gradually and beat mixture to form a smooth batter. Beat 1-2 minutes. Stir in oil. Cover batter and refrigerate for 1 hour. The batter will thicken slightly during this resting period. Thin with additional milk to form a batter the consistency of cream.

To Make Crepes

To Season Pan: Pour salt into the crepe pan to about ¼ inch depth. Place pan over a medium to high heat for 10 minutes. Discard salt and wipe out crepe pan with a dry cloth.

To Oil Pan: Tie several thicknesses of cloth over the handle end of a wooden spoon. Pour about ¼ cup of vegetable oil into a custard cup. Dip cloth covered spoon into oil then rub oil soaked cloth over base of crepe pan.

Heat pan over a medium-high heat until a drop of batter sizzles upon contact with the pan. Pour 2-3 tablespoons of batter into pan. Rotate pan evenly so pan is coated evenly with batter. Cook until edges turn faint golden; 20-30 seconds. Turn crepe with a spatual. Cook other side for 10-15 seconds. Turn out onto a plate. Continue cooking crepes in the same way, oiling the pan as necessary. Keep cooked crepes warm by stacking them one on top of another. Cover with a colander and place in a warm oven.

Cream Sauce

4 tablespoons butter
6 tablespoons flour
2 cups chicken stock
1 teaspoons lemon juice
1 cup 35 per cent cream
½ teaspoon Sifto salt
¼ teaspoon white pepper

In a saucepan, melt butter, mix in the flour and cook over a medium heat for 30 seconds. Remove from heat and gradually blend in chicken stock to form a smooth sauce. Return to heat and bring to a boil, stirring constantly; boil for 1-2 minutes. Stir in lemon juice, ½ cup cream, salt and pepper and bring back to a boil. Use a half of this sauce to mix with the meat or fish. Thin the remaining sauce with the rest of the cream and use to spoon over the rolled, stuffed crepes.

For a breakfast treat try serving hot sausages wrapped in pancakes topped with hot spiced apple sauce.

Not everyone knows how

Cooking Potatoes Not All That Easy

By MARY MOORE

Potatoes do not get enough attention from me. I guess that many food editors take it for granted that everybody knows how to cook them. I found out that this is not so. Many old cooks leave lumps in their mashed, undercook baked and darken their boiled.

So today is cooking potato day.

BAKED POTATOES

Scrub potatoes until skin is eating clean. Dry and prick with a sharp-tined fork. Bake at 425 deg. Fahr. 60 to 70 minutes — time depends on size.

Crosscut top and fill with one of these seasoned butters: (1) onion butter: Cream 1-3 cup soft butter or margarine with 1½ teaspoons grated onion; (2) horseradish butter: Cream 1-3 cup soft butter or margarine with 1 tablespoon drained horseradish; (3) herb butter: Cream 1-3 cup soft butter or margarine with ¼ teaspoon each basil, tarragon and thyme.

BOILED POTATOES

Scrub and pare potatoes and cut into quarters. Have ¾" water boiling with 1 teaspoon salt. Add potatoes, cover, bring to boil, reduce heat and simmer covered, until fork tender — 20 to 25 minutes. Drain if any water remains. Pour over them 2 tablespoons melted butter to which you have added two tablespoons chopped parsley or ½ teaspoon dill weed.

MASHED POTATOES

Wash and pare four large potatoes and cut into quarters. Have ¾" water boiling with 1 teapsoon salt. Add potatoes, cover, bring to boil, reduce heat and simmer covered until very tender. Drain if any water remains. Mash or beat with electric mixer until NO lumps remain. (Be a pro—do not leave any lumps.) Add 1 cup warm milk, ¼ cup butter or margarine, 1 teaspoon salt and beat over low heat until fluffy and hot.

If desired ½ cup shredded cheddar or Swiss cheese is a good addtition especially for a meatless meal.

Jack up your potato cooking.

GINGER BEEF

GINGER BEEF
(Made with leftover roast)

cut into thin strips,
½ poudn rare roast beef,
½ poudn rare roast beef,
cut into thin strips,
¼ cup soy sauce,
1 teaspoon finely minced garlic,
1 to 2 teaspoons grated or finely chopped ginger root,
1 teaspoon peanut, vegetable or corn oil.

Place the meat in a mixing bowl and add the soy sauce, garlic and ginger. Cover and let stand several hours.

Heat the oil in a wok or skillet and cook the meat, stirring, over high heat about 10 seconds. Turn off the heat and continue stirring about 30 seconds longer. Serve with rice.

Yield: Two to four servings.

Linking Food and Fun

By WILLIAM RICE
The Washington Post

When food and fun are linked, something that happens far too rarely these days, it is most easily done with pasta. That culinary chameleon with a hundred shapes has become a victim of shortage and inflation, sometimes scarce and, when found again, priced higher.

Yet pasta, along with salads and pates, continues to be among the few foods that can serve the cause of food economy one night and be dressed up to entertain company the next.

Pasta should be cooked in a large quantity of water (six quarts or more to a pound). A pound can serve four, sometimes six, as a first course. The water should be at a rolling boil and salt added just before the pasta. Some cooks add a tablespoon or so of oil as well to help prevent strands from sticking together.

When pasta is cooked but still firm to the bite, remove pot from heat and pour a cup of cold water into it to stop boiling. The pasta should be drained but not rinsed (rinsing causes loss of nutrients and heat) and placed in a warm bowl or platter.

Sauces are even more varied than the types of pasta. Tomato is only a beginning. Meat isn't necessary. The best are simple and therefore demand quality products. Freshly grated cheese and freshly ground pepper are not gourmet pretentions. They taste better and help make other expensive ingredients unnecessary.

SPICY CARBONARA

2 slices bacon (thickly cut)
½ pound spaghetti
1 small onion or 2 shallots, finely chopped
1 tablespoon chopped parsley
1 teaspoon red wine vinegar
1 small, hot pepper, finely chopped or ⅛ teaspoon cayenne pepper
Salt and freshly ground black pepper to taste
2 tablespoons grated Parmesan cheese
2 egg yolks

Fry bacon until nearly cooked. Remove and cut into small pieces. As pasta cooks, saute onion in bacon drippings until softened. Add parsley, vinegar, green pepper or cayenne and bacon pieces. When thoroughly heated, pour over just drained pasta and toss. Season with salt and pepper, toss again with cheese and then egg yolks (heat of the pasta will cook the yolks without making them firm). Serve at once with extra cheese on the side.

SPAGHETTI WITH SAUSAGE AND TOMATOES

Serves 4
1 pound Italian sausage, cut into small pieces
3 medium onions, chopped
1 pound mushrooms
3 cups canned tomatoes
1 teaspoon salt
1-3 teaspoon pepper
1 pound spaghetti
4 ripe olives, pitted and chopped

Fry sausage, drain off most of fat. Add onions and brown well. Add mushrooms, brown lightly and add tomatoes, salt and pepper. Let simmer over low fire until thickened.

While sauce is simmering, cook spaghetti in rapidly boiling water until tender, drain and place in oiled baking dish. Add olives to sauce, pour over spaghetti and mix well. Bake in oven at 325 degrees for 30 minutes.

Victoria Times
FOURTH SECTION
FOOD
and nutrition

MALVERN & WESTERHAM SCHOOL
commemorates
ST. GEORGE'S DAY, APRIL 23rd
with the commencement of their
53RD.
YEAR IN EDUCATION
Registrations now being taken for September
Grades 7-12
Apply Mrs. E. E. Sealy
598-7631 388-6939
595-7940

"FASCINATING"
is a word often heard at the
ROCK-HOUND SHOP
OPEN TUES. to SAT.
AT
850 TOLMIE 388-5341
except
CLOSED WHILE AT THE
VICTORIA HOBBY SHOW
CURLING RINK APR. 24-27

Vilas
FINE MAPLE FURNITURE
FREE DELIVERY
Anywhere in B.C.
Call in, write or phone for prices and color brochures. Large stock on display in our showrooms and for immediate delivery. 90 Days NO INTEREST on easy budget terms.
B.C.'s LARGEST VILAS DEALER
Continental Home Supply Ltd.
716 JOHNSON STREET PHONE 386-2458
(Division of Monarch Stores)

if you're an 11-AAA you need not settle for just a plain pump

Not that our 11-AAA classic pumps aren't beautiful. They are. But isn't it nice to know that even if you wear 10½ or 11 in widths ranging from AAA to B you have a large choice of shoe chic at Munday's fine shoes. (You'd be surprised, too, at our selection in sizes 11½ and 12, and even 13.) Everything from play shoes to dressy sandals by such famous names as Amalfi, D'Antonelli, Famolare and Coach & Four. Furthermore, you don't pay one cent extra for these often difficult to find sizes. Come and see our selection. Mail enquiries gladly attended to.

1203 Douglas Street Munday's 383-2211

In Our 72nd Year
Saba Bros Limited
1130 Douglas St.
Phone 384-0561

The Leather you'll Love!
The Suede you'll Live in!
Find the supple, beautifully styled coat wanted in this group of genuine Cabrettas and suedes. Each coat is carefully cut and stitched to show the fine leathers and suedes to advantage. Good choice of colors. Sizes 8 to 18.
185.00 to 270.00
As sketched, sizes 10 to 16. Beige and red. 190.00
CHARGEX CHARGE IT! New Accounts Opened in Minutes

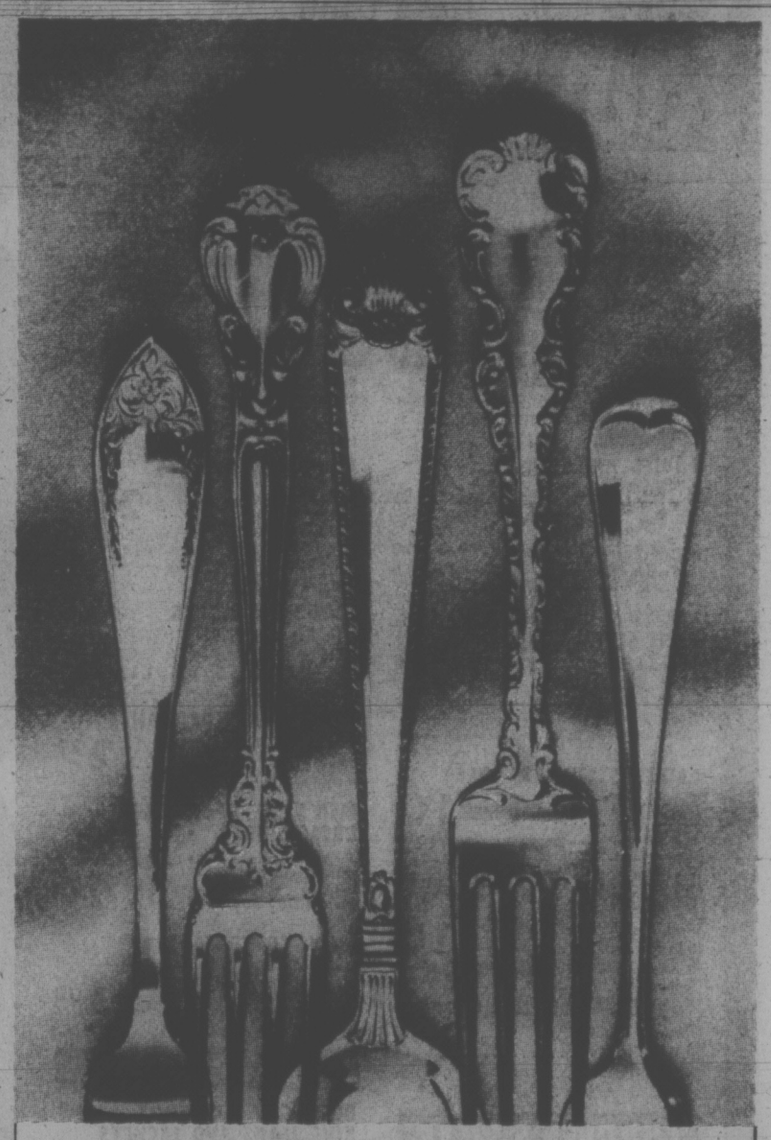

5 of 19 exclusive Birks patterns
A Sterling Opportunity!
25% OFF
Sterling Silver Flatware
(a limited time offer)
Right now is the time to start your collection, or to add to your present one.
Birks sterling is made in our own silver craftshops. And even if you use it every single day, your Birks sterling will not only stay beautiful, it will become *more* beautiful... through your lifetime, your daughter's lifetime and her daughter's lifetime.
In these times of constant change, isn't the value of the real thing more important than ever?
LAST 3 DAYS
BIRKS JEWELLERS
YATES ST. HILLSIDE

Silly? Not at All

Remember the silly millimetre? Actually a millimetre is not silly at all. In fact as a way to measure length is makes a lot of sense.

Although a millimetre is very small, ten millimetres together make one centimetre and 1 centimetre is 0.4 inch or slightly less than half an inch.

The familiar 8-inch square cake pan is a 20 centimetre square. And the cookie dough should be rolled to 6 millimetre thickness instead of ¼-inch.

MOVING?
- LONG DISTANCE, LOCAL
- STORAGE AND CRATING
- FREE ESTIMATES AND BROCHURES

VICTORIA VAN & STORAGE CO. LTD.
"FAMILY OWNED SINCE 1908"
Member of Canada's Largest Movers
ALLIED VAN LINES
384-4118 517 Esquimalt Rd.

Curry That Doesn't Blow Your Head Off

By TINY BENNETT

For a long time now I have been working to set the spice and seasoning level of curry dishes to a point where they enhance the dish, rather than blow your head off with a roaring burn.

This is not an easy task, because most of us have been fooled into believing that true Indian curries must be extremely hot to be authentic.

However, I have travelled extensively in India and Pakistan and I know this is not true. In the south of India I have eaten curries so hot that they made me gasp. It would be foolish to serve a dish like this at home. In north India, around Lahore, and in much of Pakistan, I've eaten dishes that were almost bland and yet were gloriously flavored. And this is what I pursued in my home kithcen.

Happily I can now report that I just reached what I believe to be the correct level for most palates and when I served an authentic Pakistan four-course meal to house guests, even my Pakistani friends were loud in praise.

This cooking style is fun to prepare and serve and makes a welcome change from what we usually eat. Best of all it is an economical system that beautifully handles the cheaper cuts of meat and forms a super way of using up leftovers.

In writing this column, I am aware that many readers conform to diet laws of a religious nature but this food very nicely overcomes these problems. My basic curry can be produced from beef, lamb, chicken or even fish, and where most curry recipes call for the meat to be fried in ghee (clarified butter) I've used a Kosher shortening and found it so good that I now use Crisco all the time. This will cover Muslim, Hindu and Jewish dietary requirements.

My four-course meal was composed of beef curry, dried curried cauliflower with onions, mushrooms and potatoes, spiced fried rice with peas and a gorgeous roti, or bread called puris that is unleavened, made from a mix of wholewheat and white flour and fried into lovely puffs that split lengthwise and are wonderful to mop up food.

Using cross rib beef on special at 85 cents a pound, the entire meal for five cost $4.77 — or 95 cents per head.

One should never serve wine with these foods, as they spicy flavor kills even the most robust wine. Beer and ale however go very well but I prefer cold water, followed by a mint tea made in a special Corey I keep just for brewing quality loose tea such as Darjeelin.

The cooking timing for this food is less vital than in Chinese foods that need marginal heat and are ruined by even a fraction of overcooking. While the meat curry can be pre-prepared and then re-heated, the puris must be served hot, crisp and fresh from the pan, so time must be arranged for this lovely bread to be cooked last.

Here then in sequence is now to cook:

BEEF CURRY: Cut two pounds of inexpensive, not too lean beef into bite-sized hunks. In a heavy pot, melt four tablespoons Crisco or butter, and saute on teaspoon fine chopped garlic, one chopped medium-size onion and ½ teaspoon of ground red chilies. Into one tablespoon curry powder add enough vinegar to make a thick paste, add this to the ingredients in the pot, stir well and cook over low heat for five minutes. Add the beef, a little salt, a small amount of consomme or water, then simmer covered for one hour. Now add a six-ounce carton of plain, skim milk yogurt, mix well, cover again and simmer until the beef is really tender, stirring gently from time to time. It takes about 2½ hours but do it in advance, take off the heat and re-heat, for your planned dinner time.

PURIS: This lovely authentic bread is fried just before serving but since it calls for a lot of kneading, is prepared well in advance and kneaded from time to time. In a bowl mix four tablespoons wholewheat flour with four tablespoons white flour, add one teaspoon salt and mix into a hole in the centre two teaspoons melted butter. Add water in little dribbles to get to stiff dough, it will take a bit less than 2-3 cup of warm water, then knead in your hands until it is soft, pliable and has become springy. I find it takes at least 20 minutes, so I wander around kneading it in my hands while I chat to guests or watch TV. Or, if I have to do something else, I put it down, and come back to it and give it more treatment. Now I know why one of the common sights in a village in Pakistan is a woman kneading bread in her hands.

About 30 minutes before dinner time, put a slug of light cooking oil in a heavy skillet, tear off walnut-sized hunks of puris, roll in the hands into a round ball and then roll very thin and perfectly round. Drop in one at a time into the very hot oil and at once splash hot oil over the top, brown one side, turn, press down flat, spalsh oil over the top unfil the underside is brown and remove to a hot dish until all are ready. They rise up like crazy, rather like the Arab bread pita.

SPICED RICE AND PEAS: Into a pot pour two cups of consomme, water or water with a beef cube added, two teaspoons salt and several dashed of turmeric, bring to the boil and then slowly trickly in one cup rice, shake to level, clamp on a tight lid and turn down to low heat. Do this one hour before dinner time. Twenty minutes before dinner add half a large can of peas, drained, stir in gently, cover and keep over a low heat, stirring from the bottom now and then to prevent the rice from sticking.

DRY CURRIED CAULIFLOWER: In a deep skillet or pot with a lid, melt two tablespoons butter or Crisco, fry up one medium onion thinly sliced with one teaspoon dried ginger and then add 1½ teaspoons turmeric and mix well. Add one head of cauliflower thinly sliced with some stalk retained on the slices, four small potatoes, peeled and sliced thin, a handful of sliced mushrooms, the other half of the large can of peas well drained and fry for 10 minutes turning gently to coat all with the turmeric. Now add two teaspoons salt, ½ teaspoon chili powder, cover and cook, turning over now and then, until the vegetables are fork tender. This takes about 35-40 minutes on low heat. Remove the lid, scatter over ½ teaspoon curry powder, turn up the heat slightly and dry it out. Remove from the heat and keep hot.

Tangerine Cottage Cheese Salad

If a survey were taken of homemakers' lunch menus, it would probably reveal that more often than not it is a makeshift affair. The responses might go, "Lunch? I usually throw together a sandwich of whatever's hand."

"I munch on bits and pieces of leftovers."

"Just some cottage cheese or yogurt."

"Oh, once in awhile I open a can of soup."

"Balance nutrition? I'm careful with my kids or husband's lunch, but, oh well, it's too much trouble to take for just myself.

Why not treat yourself as special as you do your family — even once or twice a week? Here is a low calorie, nutritious and delicious salad that you can whip together for yourself in a flash.

TANGERINE COTTAGE CHEESE SALAD
(2 servings)

1 large tangerine, peeled, separated into segments, seeded

1 cup small curd creamed cottage cheese

1 tablespoon chopped green onion.

Salad greens

Set aside several tangerine segments for garnish.

Cut remaining segments into bite-size pieces to yield approximately ½ cup. Gently mix together tangerine pieces, cottage cheese, and onion. Arrange on salad greens and top with reserved segments. Serve with crisp crackers or bread sticks.

Fields DAYS sale

SALE STARTS THURS.

MEN'S PLOYESTER KNIT SPORT COATS and BLAZERS A FIELD'S DAY VALUE
28.88
Single breasted, two button style in solid colors or smart checks. 36-46.

MEN'S POLYESTER KNIT SLACKS
Reg. to 17.95 SALE ... 12.88
Canadian made in patterns and solid shades. 30-44.

LADIES' WEAR

SPRING SWEATER SALE
LADIES' AND TEENS' SWEATERS
Reg. to $14 SALE ..... 3.44 and 5.44
A great selection of cardigans, vests, long and short sleeve pullovers in 100% acrylic. S.M.L.
It's not too early to get set for the beach!

LADIES' AND TEENS' SWIMWEAR
40% OFF
Reg. 4.98-24.98—Now 2.99-14.99
By Canada's top makers. A wide array of one and two piece and bikini styles. S.M.L.

LADIES' SPRING AND SUMMER PANT SUITS
Reg. 21.98 SALE 16.99
9 Smart styles to choose from (some with white pants). A great selection of patterns and colors in 100% polyester. S.M.L. Not Available in Esquimalt.

LADIES' SLEEVELESS TOPS
Reg. 3.98 SALE ..... 4 for $10
First quality T-shirts and shells in various styles and fabrics. S.M.L.

LADIES' SHIRTS, T-SHIRTS and BODYSUITS
Reg. to 10.98 SALE ..... 3 for $10
Choose long or short sleeve styles in assorted fabrics. Sizes 10-20. S.M.L.

LADIES' FAMOUS MAKER TOPS
Reg. to 11.98 SALE 5.99
First quality long and short sleeve shirts, blouses and bodysuits in assorted fabrics. Sizes 10-20. S.M.L.

CHILDREN'S WEAR

KIDDIES' DENIM SHORTS
Reg. 98¢ SALE ..... 2 for 99¢
Boxer waist, embroidered. Sizes 2-6x.

GIRLS' SWEATER VESTS
4-6x—Reg. 1.98 SALE 1.39
8-14—Reg. 2.49 SALE 1.77
Sleeveless acrylic knits in summer colors.

INFANTS' DRESSWEAR SETS
Reg. 3.98 SALE 2.66
Acrylic knit dresses, jumpsuits and diaper sets. To 24 months.

KIDDIES' SHORT SETS and PANT SETS
Reg. 2.29 SALE 1.44
100% Nylon in assorted colors. Sizes 2-7.

HOUSEWARES
Downtown Store Only

CORNINGWARE TWIN SET
Reg. 15.98 SALE 10.88
32-oz. and 48-oz. covered saucepans.

7-oz. COLA GLASSES
Reg. 19c SALE ..... 4 for 49¢
Attractive floral design.

WESTBEND FRY PAN — ½ PRICE!
Reg. 29.98 SALE 14.88
11" High polished aluminum. Cook and serve buffet style with removable control for easy cleaning.

MEN'S WEAR

MEN'S "LEATHER LOOK" JACKETS
Reg. 24.95 SALE 19.99
Shirt style in glove soft fabric. Fully lined. S.M.L. in tan color.

MEN'S LEISURE SUITS
Reg. 39.95 SALE 29.99
Easy care, 100% woven polyester in belted safari, jean or shirt jackets with matching flare pants. Today's casual look at a price you can afford!

MEN'S G.W.G. CORDUROY SLACKS
Mfg. list was 21.95 SALE 8.99
First quality, perma-press, flare style casual slacks. (Discontinued line.) Excellent color choice. 30-42.

MEN'S DRILL WORKPANTS
Reg. 4.98 SALE 2.99
Full cut in 100% cotton. 30-42.

MEN'S KNIT SPORT AND DRESS SHIRTS
Short sleeve styles in 100% nylon solid shades or patterns.
Field's Day Buy 2.88

MEN'S COTTON T-SHIRT
White, short sleeved.
Regular 79¢. SALE ..... 2 for $1.00

BOYS' WEAR

BOYS' G.W.G. COWBOY KING JEANS AND JACKETS
Jeans — Reg. 9.95-11.95 SALE 6.99
First quality, 100% cotton denim. Popular western jacket, flare or boot jeans. (Discontinued line.)
JACKETS—Reg. 11.95-13.95 SALE 8.99

TOWELS AND BEDDING

TEX MADE SHEET ENSEMBLES
Single Sheet—Reg. 19.99 SALE 14.99
Double Set—Reg. 23.99 SALE 18.99
Queen Set—Reg. 27.99 SALE 21.99
Set includes 1 fitted bottom sheet, 1 flat top sheet, 2 pillowcases. Made of no-iron polyest/cotton in lacy floral "So French". Pink, yellow, blue.

TOYS
Downtown Store Only
Save Up to 50%
ON GAMES, TOYS, DOLLS, HOBBY KITS, CONSTRUCTION SETS, PAINT BY NUMBER SETS, etc.

SPORTING GOODS
Available in all stores

SLEEPING BAGS
SALE 6.99
Assorted weights, covers and fillings. Slight subs.

1420 Douglas Downtown
Esquimalt Plaza
Belmont Plaza

master charge THE INTERBANK CARD
CHARGEX

LADIES' JACKETS
Reg. to 9.99 SALE 2/$10
Shirt, bomber and safari styles in denim, brushed denim and corduroy. 7-15.

LADIES' PANTS
Reg. to 10.98 SALE 2/$10
Pull-on, fitted and jean styles in assorted fabrics. Excellent value!

KIDDIES' T-SHIRTS SALE 2/2.88
All over or screen print styles in long or short sleeves. 2-6x.

CRAWLER and JACKET SETS
Reg. 3.99 SALE ... 2.88
For infants and toddlers in assorted colors.

BOYS' AND YOUTHS' G.W.G. CORD JEANS
Indigo dyed cords guaranteed to fade. First quality in popular boot cut. (Discontinued line).
7-12 Mfg. Sugg. Retail 12.95. SALE 6.99
14-20 Mfg. Sugg. Retail 14.95. SALE 8.99

LUGGAGE SPECTACULAR!
We bought the entire warehouse stock of a major Canadian makers slight subs and we're passing the savings on to you.
GROUP 1 — Values to 12.95 Sale 6.99
GROUP 2 — Values to 16.95 Sale 8.99
GROUP III — Values to 19.99 Sale 12.99

DOWNTOWN STORE ONLY
HEAVY DUTY GARBAGE BAGS.
Large size 26"x36". 10 Per package.
Reg. 1.29, SALE
3 Pkgs. 1.88

Fields

Fashion Flash! from Blink Bonnie
HILLSIDE MALL
595-6262

4 Beautiful WIGS IN ONE!
"Petite Caroline" can be styled four ways for versatility. Offers comfort, natural colors, instant styling $36

Blink Bonnie — the complete wig and cosmetic shop. Professional people on hand to assist you. We carry top-line wigs from every major manufacturer, such famous products as Mary Quant, Lancome and Innoxa, as well as an excellent selection of French perfumes. See us for your cosmetic needs.

Mahdeen Method, Ear Piercing now available

"FOR A MORE BEAUTIFUL YOU, SEE BLINK BONNIE"

BIBIANA
the finest Italian leather & styling brings you shoes for today's woman:

These are just a few samples from our exciting Bibiana collection.
Priced from $24.00 to $32.00

OLD COUNTRY SHOES
635 Johnson
383-7012
"We Serve You Right"
Downtown

Angelica Reduces Acidity Of Spring Symbol: Rhubarb

HILDA BEASTALL

The red stems of rhubarb have been pushing up through garden soils all over the Victoria area. Canadians like rhubarb. As a nation it is probably because it is a symbol of early spring.

Now, with increased awareness of the need to cut down on the vast national consumption of sugar, we take a close look at this fruit to see how its healthful attributes compare before and after cooking.

First let us remember being very young and happily chewing on the end of raw rhubarb stems as they were prepared for deep dish pies. The flavor may have been sharp but certainly not unbearable or we should never have been on hand to beg the rounded butt ends of stalks.

In the nutrient value bulletin (Canada) from Department of National Health and Welfare, rhubarb rates high in food values when raw, having few calories and low carbohydrate rating. It contains even a little protein; calcium is high and iron fair as fruits go. Vitamin A and C are present in moderate quantities.

Sweetened and cooked, calories and carbohydrates soar with the abundance of sugar that most Canadians demand; the protein, calcium, iron, vitamins A and C all are depleted considerably.

Prepared with methods other than huge quantities of sugar, we can make palatable dishes that would kep the calories and carbohydrates down to a usable level. I would like to see an analysis made for nutritional values when lemon juice and angelica leaves are used in place of most of the sugar.

A first step in preparation of rhubarb with less sugar is to use a minimum of water. Boil gently four cups of sliced rhubarb, its bright red skin intact for color and flavor; use one tablespoon of water to start the juices.

Then add the juice and pulp of half a lemon and a quarter cup of demerara sugar. Return to simmering point for a couple of minutes then remove from heat and cool.

Serve over a mound of cottage cheese, or in a bowl with a quarter cup of thick homemade yogurt to each serving. These unsweet dairy additions reduce the tartness of the rhubarb.

An entirely different way for most homemakers is the reducing of fruit acidity with the use of angelica leaves, an herb which can be grown locally although difficult to get started.

Since mentioning this herb last year and finding it not available, I have heard of a supply of young angelica plants at a local herb farm, and also some quantity of dried leaves.

Either fresh leaves and young stems of angelica or the dried leaf in a powdered form takes the sourness from fruits such as rhubarb, green apples, green tomatoes, even reducing the amount of sugar needed in making raspberry and other berry pies.

By reducing the sugar it is to be hoped more of the original fruit value is retained. At least the calories and carbohydrates don't soar.

For a rhubarb pie using four cups of chopped red rhubarb, add one tablespoon of chopped fresh angelica leaf with hte stem or one teaspoon of dried powdered leaf. Use also a tablespoon of lemon juice and two tablespoons of demerara sugar.

The angelica does not sweeten the fruit; it reduces the tartness (or acidity) to an acceptable level without impairing the fruit flavor. It seems to smooth it out.

A way to get more natural sweetness in rhubarb is to pull the stems from the garden plants after the leaves are fully expanded. Plentiful sunshine on the expanded leaves converts some of the plant's acidity into natural sugars, thus giving better flavor still, together with less acidity.

When growing your own plants this plan can be followed.

A recipe from the north of England suggests using a small amount of cocoa in place of sugar for rhubarb desserts.

While I have played around with the original recipe, we don't like cocoa well enough to try this ourselves, but many people love cocoa and this method is worth a trial with half quantities of the following ingredients.

RHUBARB PUDDING

1 cup wholewheat flour
2 tsp baking powder
2 tsp cocoa
pinch of salt
¼ cup chopped dates
1 tbsp demerara sugar
4 tbsp soft margarine
½ cup milk (from powdered skim)
3 cups finely cut rhubarb

Mix all ingredients (except rhubarb) in mixisg bowl, making a thick batter. Add the chopped rhubarb and spoon into a greased casserole.

Bake in fairly hot 190 deg. C. oven from 30 to 40 minutes until rhubarb is fork tender and crust is lightly browned.

Serve hot. Some people like a slice of cheddar cheese with rhubarb pie so try it with this pudding.

Rhubarb stewed with only a spoonful of water, a piece of lemon or orange peel, a spoonful of angelica leaf and a tablespoon of sugar is also good combined with a sweet fruit such as bananas.

Canned apricots are nearly always far too sweet with their 45 per cent sugar syrup, but would no doubt combine well with rhubarb gently stewed with lemon. Try this without additional sugar at first.

Once you get used to the idea that less sugar is needed with rhubarb than previously thought necessary, you will think of ways to combine this fruit with other foods to make it useful as a food and palatable to the taste.

If you have a garden, make a point of growing a plant of the herb angelica along with your rhubarb plants; the leaves and stems will be handy too when making berry pies a little later in the season, thus cutting down on sugar all through the season.

SOUNDS AWFUL—TASTES GREAT

LOUISIANA GUMBO

1-3 cup plus 1 tablespoon lard, salad oil or bacon fat,
10 tablespoons flour,
½ cup chopped onion,
1 cup chopped green pepper,
1 cup chopped celery,
1 10-ounce package sliced frozen okra.,
Salt and freshly ground pepper to taste,
3½ cups boiling chicken broth,
¼ pound Polish (garlic) sausage cut into ½-inch slices,
¼ cup water,
1 hot red pepper, crushed,
¾ cup peeled, cooked shrimp, cut into half-inch pieces,
1½ cups cooked shredded chicken, white or dark meat,
Gumbo-file powder, optional.

Use a Dutch oven, preferably made of cast iron. Add one-third cup fat and the flour. Stir constantly with a wooden spoon until the flour is uniformly brown, 15 minutes or longer. The flour should achieve a dark caramel or light chocolate color, but care must be taken not to burn the flour or it will take on a bitter taste. Cook slowly and stir constantly.

Add the onion and cook about two minutes, stirring. Add the green pepper and celery and cook, stirring occasionally, about 15 minutes.

Meanwhile, heat the remaining tablespoon of fat and add the okra. Cook, stirring, about 15 minutes and sprinkle with salt and pepper. Add this to the Dutch oven. Add the broth.

Simmer the Polish sausage in the water about three minutes. Drain. Add this to the Dutch oven. Add the remaining ingredients except file powder and stir. Simmer 15 minutes. Serve hot with rice and file powder in the side.

Yield: Four to six servings.

WE HANDLE YOUR KNITS WITH CARE!

One HOUR "MARTINIZING"® CERTIFIES THE MOST IN DRY CLEANING

Fresh as a flower in just one hour

8 LOCATIONS TO SERVE YOU

PAINLESS WAY TO SAVE CASH

By MARIAN BURROS
The Washington Post

Want a quick, painless way to save money? It's so simple it must be either illegal or immoral, say skeptics, while cynics claim it can't be done at all.

Admittedly, a certain amount of self-control is required. You have to promise yourself when you go grocery shopping that you will bypass all the add-the-main-ingredient-dinner boxes, the seasoned and flavored frozen vegetable combinations, the pie crust mixes and the seasoned coatings for meat, poultry and fish.

Then you will have to give an average of 10 minutes more per day to kitchen activity.

It's an average, because some days you may spend 20 minutes preparing your own convenience products; other days you will be able to use what you had previously prepared.

How you go about cutting back on the convenience products you buy will depend on family preferences. Here are some typical examples:

—Make your own pie-crust mix instead of buying the prepared mixes. If you make one crust a week from own mix, you will save about $13.50 a year.

—Make your own batter mix for coating chicken, instead of using Batter 'n' bake or Crisp 'n' Tender, once a week and save about $11.50 a year. Use biscuit mix, paprika, garlic and onion powders.

—Combine frozen peas and onions yourself instead of buying the frozen combination (you'll need 1½ to 2 packages for a family of four); combine frozen green beans with slivered almonds. Do both once a week and in a year you can save from $34 to $46. Other combinations done at home yield similar savings.

—Combine your own ingredients to make a dinner in a dish instead of buying hamburger helper and you can save $15 to $21 a year. You can find out what ingredients to use by reading the labels of the prepared products, leaving out the chemical additives.

The amount of time added to food preparation will be minimal; the number of additives no longer consumed will be considerable; and the quantity (and quality) of additional nutrients you will be getting will be spectacular.

PASTRY MIX
Makes 8 to 9 cups

6 cups sifted flour
1 tablespoon salt
1 (1 pound) can vegetable shortening
(about 2½ cups)

Mix flour and salt in large bowl. Cut in shortening until mixture resembles coarse meal. Cover and store mix in cool place. (It does not require refrigeration.)

charge it — chargex or master charge

Sassy Wedge!
put it on a crepe sole and you have the greatest

"Linda Lou"
by Caressa
tobacco kid
white kid
navy kid
31.95

Ingledew's
for the great names in fashion
IN VICTORIA AT 749 YATES ST.

In Our 72nd Year

Saba Bros Limited

1130 Douglas
Phone 384-0561

April Showers of Fabric Values

THURSDAY, FRIDAY, SATURDAY

45" Spring Prints
Jerseys, satins, crepes, voiles, embroideries. All hand washable. Pastels and florals on a white ground. A wealth of color and patterns.
Reg. 4.00 to 5.00 yd. .....SALE, yard 2.99

60" Polyester Prints
A fresh new spring group in novelty weaves and looks. Mix and match to your heart's content! Jacquards, shantung, pin dots, piques, ribbed suiting, sweater knits, geometrics, florals. Plains in navy, camel, white and black.
Reg. 6.00 to 8.00 yd. SALE, yard 3.99 to 4.99

60" Polyester Gabardine
From our regular stock a fabric great for tailoring and top stitching detail. Use for new safari look. Colors of navy, white, black, brown, camel, yellow, blue, heather, pink and green.
Reg. 7.00 yd. .....SALE, yard 4.99

CHARGEX
CHARGE IT!
New accounts opened in minutes
master charge

272 GORGE ROAD WEST—GORGE SHOPPING CENTRE

FAIRWAY DISCOUNT HOUSE

Hours:
7 Days A Week
Weekdays: 9-9
Sundays: 10-7

LOW LOW DISCOUNT PRICES ON ALL FOODS

Prices Effective
Wed., Thurs., Fri., Sat.
April 23, 24, 25, 26

We reserve the right to limit quantities

Husky DOG FOOD 25½-oz. king size 3 for 79¢
B.C. No. 1 White SUGAR 5-lb. bag 1.59
With $10 order or over—limit 1.
Prima Broken SHRIMP 4½-oz. tin ..... 55¢
Oven Fresh Hot Dog, Hamburger BUNS 12's ..... 55¢
Swift Premium BACON 1-lb. pkg. 1.29
Maple Leaf CHICKEN LOAF By the piece, lb. 69¢
Butter Ball TURKEYS 12-14 lbs. Gr. A lb. 89¢
Bonus—2½-oz MEAT SPREAD 5 tins 1.00

★ BABY BEEF SALE ★
SIRLOIN STEAK ..... lb. 1.89
T-BONE STEAK ..... lb. 1.99
CLUB STEAK ..... lb. 1.69
Prime Rib ROAST Gov't Inspected .....lb. 1.39
CHUCK STEAK Gov't Inspected ..... lb. 85¢
Boneless STEWING BEEF ..... lb. 89¢
Boneless Rump, Sirloin Tip Round Steak ROAST Gov't Inspected .....lb. 1.39

Fleishmann's 100% Corn Oil MARGARINE 2-lb. pkg. 1.69
Fresh Head LETTUCE 2 for 39¢
No. 1 Chiquita BANANAS 5 lbs. 89¢
Local Gem POTATOES 15-lb. bag ..... 65¢
Minute Maid Frozen ORANGE JUICE 16 2/3-oz. 69¢
Boston Blue FISH STICKS 24-oz. pkg. 1.29
Miss Mew CAT FOOD 6-oz. tin 5 for 89¢
CRISCO OIL 38-oz. large bottle 1.79

Sunlight SOAP POWDER 5-lb. box 1.89
Bonus canned CHICKEN 3-lb., 4-oz. large tin 1.29
Tetley's TEA BAGS 144's 1.59
Kellogg's SPECIAL K 11-oz. pkg. ..... 89¢
Kraft, 7¼-oz. DINNER 4 pkgs. 89¢
Thousand Island, Liquid DRESSING 16-oz. large bottle ..... 99¢
Ontario Mild CHEESE lb. 1.29
Jet Puffed, White Marshmallows 11-oz. pkg. .....2 for 89¢

ONE HOUR
DRYCLEANING SERVICE
6 DAYS A WEEK

MR. HOUR CLEANERS
(Formerly Oak Bay Cleaners)

EXCLUSIVE QUALITY CLEANING
By "MR. ONE HOUR"
Agents for Suede Life Leather Care
Alterations and Mending on Request
Phone 595-1131
1939 FORT ST. at Foul Bay—in the Shopping Centre

GOLD'S FABRICS
Fashion Fabrics for Creative People

SPRING FABRICS
SAVINGS
SALE CONTINUES THROUGH SATURDAY

DOUBLE KNITS
1,000's of yards of solid colours. Many textures, beautiful, versatile. 60" Knits. Our regular low 3.99 yd. Values to 5.00. ..... 2.44 yd.

INTERLOCKS
Solid color jersey knits. 100% polyester, 56" wide. Soft, elegant and flowing. Our regular low 4.99 yd. ..... 2.97 yd.

T-SHIRT KNITS
60" Polyester/cotton. Easy sew, easy care, super prints. Values to 5.00. ..... 1.88 yd.

GOLD'S
• 2690 Granville and 11th Ave. 2 Floors • 11th and Arbutus
• 341 Lonsdale, North Vancouver
Mon., Wed. 9:30-6, Thurs., Fri. 9:30-9, Sat. 9:30-6
SURREY
• 10653 King George Hwy., Across from Dell Shopping Centre
STORE HOURS: Mon.-Fri., 9:30-9, Sat. 9:30-6
VICTORIA
• 1585 Hillside Ave. (Across from Hillside Shopping Centre)
Mon.-Fri. 9:30-9, Sat. 9:30-6

dear abby

'Out With the Boys'

DEAR ABBY: Paul (not his real name) and I have been married for 22 years, and I must say he has been an ideal husband and father. He is loving, sober, generous, and considerate.

About a year ago, Paul started going out every Wednesday night — "with the boys" — or so he says. He never mentions any of the "boys" by name, and I know of no one in our circle of friends who goes with him.

My problem is that Paul refuses to say where he goes — and with whom.

We can never make any plans for Wednesday night, because that is Paul's night out.

Abby, this not knowing where he goes is slowly driving me to distraction. My demands that he tell me, or to cease going, have gotten me nowhere.

I am seriously considering hiring a private detective to follow him, but wonder what harm it could do to our marriage if Paul is innocent of any wrong-doing, and learns that I've had him followed.

What is your advice?—Doubting Dodo.

DEAR DOUBTING: Grow up. You don't have to know where your husband is every minute of his life. Isn't an adult man (or woman) entitled to some real personal freedom without being held accountable for his time 24 hours a day? And wouldn't the hiring of a private detective be the ultimate assault on that freedom, and an insult as well?

If you want to ruin your ideal marriage, just continue to "demand" that your otherwise perfect husband give you an hourly accounting of his time. Or have him followed.

DEAR ABBY: I have recently started to give private piano lessons to young children, and I am planning my first recital.

Since most of my students' parents have never heard me play, would it be all right for me to play a number or two myself on the program? Or do you think it woud be considered sowing off on my part?

Maybe an experienced piano teacher has the answer. —Perplexed Pianist.

DEAR PERPLEXED: Maybe. And I would welcome their letters. My experience is limited to my own violin recitals. My instructor, Leo Kucinckl, a very talented violinist in his own right, did not perform at the recitals of his pupils. But in retrospect, perhaps he should have. He would have inspired his pupils ,and entertained their parents.

DEAR ABBY: My father is 59, and a retired coal miner on disability.

He bought U.S. Savings bonds years ago throug hthe payroll office, and kept them at home. Our house burned down 25 years ago, and all the bonds were destroyed. Dad never had copies of the bond numbers.

Is there any way he can trace these numbers? Everyone we talked to says we should forget it.—Mrs. P.

DEAR MRS. P.: Don't forget it. Your father should contact his local bank, or the nearest Federal Reserve Bank, and request Form PD 1048.

He should then contact his former employer to help in filling out this form, as sometimes the payroll offices keep records of the serial numbers and dates. Your father should fill out the form in duplicate, keep one copy for himself and send the other to the Bureau of Public Debt (the address is on the form).

It may take a while, but eventually your father will get his bonds.

Protest Planned

ITHACA, N.Y. (AP) — The American Indian Movement will try to "blow out the birthday candle" of the U.S. Bicentennial, an AIM leader said Monday. He did not say what form the action would take.

Mary Constance
of Victoria
Ladies Pride
Imported from England
Dresses and
2-Piece Ensembles
Gowns and Suits
Yes, Ladies! A further shipment of the above has arrived this week from Ladies Pride of England.
There is a large assortment to choose from. Why not drop in today and select one or two for your spring and summer wardrobe.
Mary Constance
"Where Courtesy Reigns Supreme"
784 Fort Street

Calling All Soap Boxes

Soap boxes are of use to kids as well as orators.

The Victoria Jaycees are now inviting entries for their 42nd B.C. Soap Box Derby, with vehicles to be homemade.

Official wheels, axles and steering gear can be obtained from the Jaycee office, 3880 Quadra, where application forms and competition rules are also available.

Age limit for the competition is 11-15 inclusive, and the date has been set for May 25, 10 a.m. at Cloverdale Hill.

Winner of the derby will go to Akron, Ohio to represent B.C. in an All-American Soap Box Derby Final.

HOME GROWN B.C. QUALITY
nature's instant breakfast.

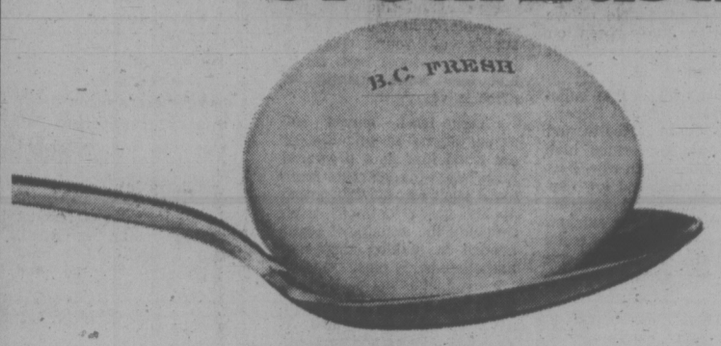

It's a natural!
In a perfect package—easy to open—quick to prepare—and so many ways to eat.
"GET GOING ON AN EGG."
THE EGG GROWERS GROUP

Zellers
APRIL 24-26 OPEN 9:30 to 9:30
WE'RE DOING OUR PART TO FIGHT INFLATION!!

CASH REBATE SALE
SAVE $50.00 - $80.00 - $120.00 - $150.00 AND MORE!
CASH REBATES ON OUR LARGE SELECTION OF CHESTERFIELD SUITES

FOR EXAMPLE:

4-SEATER SOFA AND CHAIR
With showwood arms.
Reg. 229.96
YOUR CASH REBATE 50.00

SOFA, LOVESEAT, CHAIR
And hassock in Herculon.
Grey stripe. Reg. 635.88
YOUR CASH REBATE 130.00

DELUXE SOFA-SLEEPER
With built-in full size bed.
Reg. 419.00
YOUR CASH REBATE 90.00

WIDE ROLL ARM, 2-PIECE TRADITIONAL SOFA AND CHAIR
In blue, gold or green floral.
Reg. 697.00
YOUR CASH REBATE 150.00

2-PIECE SUITE
With elegant Spanish Showwood.
1 only. Reg. 647.00
YOUR CASH REBATE 120.00

APARTMENT SIZE CHESTERFIELD AND CHAIR
In Brown Stripe.
Reg. 409.96
YOUR CASH REBATE 80.00

OUR BEST SELLER "THE ENGLISH PUB"
High back and deep comfort! Herculon or vinyl sofa and chair. Reg. 719.96
YOUR CASH REBATE 180.00

SHOP EARLY
QUANTITIES ARE LIMITED

ZELLERS — STILL RETAILS TO THRIFTY CANADIANS — Hillside

EXPERT RE-UPHOLSTERY SERVICE.
Let us make your old furniture look like new.
Decorating excellence in your home.
Showrooms at
HALLMARK DECORATIVE FABRICS
468 BURNSIDE ROAD EAST - 386-2418
1913 SOOKE ROAD - 478-2522 (IN THE COLWOOD PLAZA)

Diet That Can End Lose-and-Gain Cycles

By DR. JEAN MAYER

The next time you decide to lose weight, why not do it on a diet that is tailor-made for you alone, that considers not only your personal calorie needs, but respects your needs for the many nutrients?

Why not select a diet that is healthy and balanced, and, best of all, works so well that when you have lost those pounds, you can follow it as a lifetime eating pattern?

In short, how about a diet that could end forever the lose-and-gain cycles — what I call the "rhythm method of girth control"?

An impossible dream? No, not at all. All you need is a good calorie-counter, an inexpensive kitchen scale, and these basic precautions:

● Don't go on a crash diet. A steady loss of about two pounds a week is better for your health and makes it more likely that you will stay reduced once you get there. (Actually, a pound a week would be even better — and that amounts to 52 pounds a year! Trouble is, most people are too impatient.)

● Don't go on an unbalanced diet, such as the Atkins, Stillman, Calories Don't Count, Drinking Man's diets, or on a diet such as the nothing-but-rice, "Duke" diet. None of them is healthy. In the long run you (hopefully) will not stay on them. Moreover, once you have lost those pounds on one of these "gimmick" diets and go back to your "normal" diet, you are more likely to fall back into the eating habits that led you to gain weight in the first place.

● Finally, you cannot escape counting calories. There is no way of circumventing the law of nature that says that the accumulation of 3,500 "extra" calories will add one pound of body fat. Conversely, if over a period you eat 3,500 less than you expend, you will lose a pound of fat.

Let's start with how many calories you need each day. That depends on your weight goal. For each pound of your ideal weight, if you are under 45 years old, write down 10 calories (if you're a woman) and 11 calories (if you're a man).

If you're over 45, allow 9 and 10 calories respectively. That is the amount of energy you will need each day for basal metabolism: breathing, heart beat, temperature control, digestion.

To this number, add one-half as much again. This will cover the energy you need for your minimum daily activity (assuming that you move about and do not just sit all day).

The total represents the calories you will need to maintain your new weight once you reach it. Since they are fewer than you are now consuming, you can begin by putting yourself on a reducing diet. Don't, however, cut your total daily calorie consumption below 1,200 for a woman, 1,600 for a man, or 1,400 for an adolescent girl. If you do, you will almost certainly not be getting all the nutrients you need.

The next step is to plan varied meals, using the calorie counter, so that you stay within the calorie limit (remember, water is the only substance that has no calories), and still get all the 40 or so essential nutrients you need to stay healthy while you reduce. That is not as difficult as it sounds.

Just take the basic seven food groups as a guide. That means (1) one daily serving of leafy, green or yellow vegetables. (2) At least one serving of citrus fruits, tomatoes, cabbage, or salad greens. (3) At least one serving of potatoes or other vegetables and fruits. (4) At least one serving of milk or a milk product. (5) Two servings of dried beans and peas, nuts, eggs, poultry, fish, or meat. (6) Two servings of whole-grain breads, cereals, and products made with whole grains. (7) Optional: one serving of butter, margarine or polyunsaturated oils.

And here is where the scale comes in. "Serving" means whatever size portion is listed in your calorie counter. More dieters have failed because no attention was paid to the size of the portion than for any other reason. If it says a three-ounce piece of fish, it means three ounces, not six (that's twice as many calories). So be sure to weigh and measure your foods to stay within your calorie limit. Don't add a lot of fat or sugar. Remember also that it is the total calories in the food as you serve it that count.

There you are. Within these guidelines, your menus can contain the foods you enjoy most, meal schedules can be those that suit you best. Best of all, if you stick with it, you will reach your weight-goal, healthy and with a plan that you can go right on living with.

Dr. Mayer has compiled a start-off 31-Day Diet Plan with balanced menus and low-calorie recipes. For a copy, write Diet Plan, c-o The Victoria Times, 2621 Douglas, and enclose your name, address and $1.25 plus 25c for postage and handling.

New York News

FOOD FOR THOUGHT

NOTHING BEETS BORSCHT

By WILLIAM RICE

FOREST HILLS, N.Y. — Jane Blanksteen was cooking lunch. It's not surprising for a 19-year-old home from college to help out, especially when she has a stylish kitchen filled with mechanical conveniences to work in.

But this scene was unusual because the meal she was preparing came from her own cookbook.

A compact volume called Nothing Beets Borscht, Jane's Russian Cookbook, it is an exploration of cooking as well as of a Russian heritage that has charmed jaded cookery book readers and proved useful to beginning cooks.

The book took form during a semester-long project Jane undertook at Phillips Exeter Academy. "I knew nothing about Russian food when I started," she said. "We thought what my grandmother made was Jewish food; it turns out it was Russian."

Jane made her first visit to Russia in the summer of 1972 and a meeting, which pleased her, with her grandmother's sister and family members who still live in Moscow.

She did obtain recipes, but the food "was like school food — ugh! The produce is so poor. It tastes better here because we have better stuff to use.

"It is peasant food, but in a good sense. It's not expensive to make and everything lasts a long time."

"One reason why the recipes work" said her mother, Goldie Blanksteen, "is that Jane didn't know how to cook when she started. She wrote down what she did step-by-step and that's the way it is in the recipes."

UKRAINIAN BORSCHT
(10 to 12 Servings)

Stock:
3 pounds ham hock
1 bay leaf
1 onion, peeled and studded with 5 cloves
1 carrot, peeled
1 celery stalk
Salt and pepper
3 quarts water

Put all ingredients in a large soup pot and bring liquid to a boil.

Turn off heat and skim off scum on surface of soup. The scum is that foamy, muddy stuff reminiscent of the foam you are likely to find at a polluted beach. Now, cover pot — partially — and let soup simmer for 3 hours.

After 3 hours are up, let soup cool. When it is cool enough not to scald your fingers, remove vegetables and bay leaf and ham hock.

Throw out vegetables and bay leaf but save ham hock. Remove all meat from bones and shred it with your fingers; throw out bones. Put shredded meat in pot.

Refrigerate stock and, before you are about to use it, skim fat off the top. It will be a solid white layer covering the stock.

TALK BACK

CHANNEL 6 TV
THURSDAY, APRIL 24
11:00 a.m. to noon

DR. A. D. NORRIS
M.A., B.Sc., D.Phil. (Oxford)
Will Discuss
"THE RELEVANCE OF THE BIBLE TODAY"
WITH "TALK BACK" HOST
Bill Williams

JOIN IN ! COMMENT OR QUESTION
Call 477-9593

JUBILEE YARN BARN
1771 Fort Street, at Richmond
SPRING SALE
Continues
3 PLY SPORTS YARN 4-Oz. balls. Reg. 2.10 ... NOW 1.60
BABY SAYELLE Reg. 75c ball ... NOW 50¢
NANOOK BULKY YARN 4-Oz. ball. Reg. 2.10 ... NOW 1.79
All other items in the store including knitting yarns, needlepoint kits, crewel kits, rug canvasses, sewing and knitting accessories ... 10% OFF
1 ONLY — Demonstrator STUDIO KNITTING MACHINE Reg. $379.00 ... SALE $299.00
Coned yarn for immediate delivery NOT included.
Come in and browse.

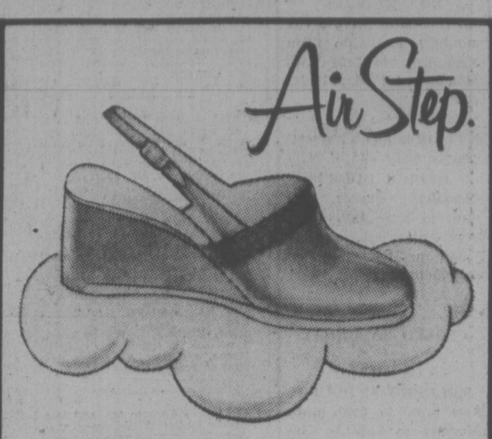

soft for spring . . .
As shown, in white or camel $27
Sizes AAA, AA, and B, 5½ to 10
Other styles from $20 to $35
LEWIS 751 FORT ST. At the Crosswalk

OXFORD FOODS
271 COOK STREET
Open Daily 9-9; Sunday 10-7
Prices Effective
Wed., April 23 - Sat., April 26

Boneless Grade A-1 CROSS RIB ROAST lb. 1.49
Boneless Grade A-1 CHUCK STEAKS lb. 1.39
Fresh GROUND BEEF lb. 79¢
Pacific MILK 2 Tall Tins 59¢
Nabob INSTANT COFFEE 10-oz. Jar 1.49
Banquet TV DINNERS Chicken, Turkey, Salisbury Steak Each 79¢
Nabob MARMALADE 48-oz. Tin 1.79
Nabob TEA BAGS 180's 2.59
Kam LUNCHEON MEAT 12-oz. Tin 69¢
Aylmer Fancy CREAM CORN 2 14-oz. Tins 59¢
Country Club MANDARIN ORANGES 2 10-oz. Tins 59¢
McVities DIGESTIVE BISCUITS 16-oz. Pkg. 79¢
Husky DOG FOOD 2 26-oz. Tins 55¢
Sunlight DISH LIQUID 2 24-oz. Bottles 1.29
Royale TOILET TISSUE 4 Roll Pkg. 89¢
Florida GRAPE-FRUIT 8 for 1.00
California BROCCOLI lb. 29¢

Zellers
APRIL 24 to 26
LIMITED QUANTITIES
SO SHOP EARLY

INFLATION FIGHTER SALE

LAWN CHAIR
Fine web chair in several colors. Yellow, orange blue and green. Reg. 6.57
5.97

GLAD GARBAGE BAGS
"The strong Ones" 10 Bags. 26"x36" Size. Reg. 1.27
97¢

IRONSTONE MUGS
Two styles in many colors Your choice. Reg. 1.17
77¢

ROLL-OUTS
Make moving a breeze with the appliance roll-outs. Reg. 2.76
1.97

EXTENSION CORDS
Three cords in a pack. 6 ft., 9 ft. and 15 ft. Reg. 3.27
2.47

BRIQUETS
Get set for those lovely summer meals with this special.
20-lb. BAG Reg. 2.57 — 2.22
10-lb. BAG Reg. 1.47 — 1.11

YEAR ROUND LANTERN
for those camping days! Or when it's just plain dark! Uses 4 'D' Size Batteries. Reg. 2.57
1.88
ZELCO 'D' SIZE BATTERIES 2-Pack. Reg. 87c 66¢

INFANTS' KNITTED SUITS
Reg. to 9.97 6.99

GIRLS' PRINTED KNIT BLOUSES
Sizes 7-14. Reg. 6.66 4.96

GIRLS' SPORT JACKETS
Denims or corduroy. Sizes 7-14. Reg. 12.66 9.99

QUEEN SIZE KNEE HIGHS
One size, assorted colors. Reg. 79c 45¢

QUEEN SIZE PANTY HOSE
Fits 150-220 lbs. Reg. 1.47 99¢

SUDDEN BEAUTY
Hair Spray — In regular, unscented or super-hold. Reg. 1.29 88¢

Seaforest Conditioner
90% Douglas fir bark — 10% seaweed. 2 Cubic feet — create a natural living soil. Reg. 2.59
1.99

BARK CHIPS AND BARK MULCH
For weed and moisture control or for decorating purposes. 2 cu. ft. bag. Reg. 1.99
1.44

BOY'S SCRAMBLER JEANS
Sizes 7-18, Jeans for the rough young boy. Reg. 8.66
4.97

BOY'S LONG SLEEVED SPORT SHIRTS
That 'denim look' in shirts to please. Sizes 8-18. Reg. 6.66
4.44

MEN'S JEANS
Several styles for that modern young man. Reg. to 14.95
8.44

MEN'S WESTERN STYLED SHIRTS
In plaids or gingham check. These shirts are styled to co-ordinate with jeans. Reg. 11.96
8.44

WOMEN'S JEANS
100% Cotton in five pocket, belt looped style. Size 7-17. Reg. 8.96
4.96

WOMEN'S PURSES
Many styles to choose from. Browns and soft tans. Reg. to 13.00 and 14.00
8.88

PLUSH TOYS
Many assorted animals. Dogs, monkeys, chicks, bunnies, bears and hand puppets. Reg. to 3.50
1.97

ASSORTED FABRICS
Knits and weaves, cottons or polyesters, prints or plains. Your choice of this great variety. Originally to 5.76
2.00

GINGHAM CHECK COMFORTERS
100% polyester comforters in twin or double size. Great for camping. Reg. 18.96 and 23.96
YOUR CHOICE
16.00

BRITISH SHOES
Leather Oxfords, loafer or brogues. Reg. 24.96
17.88 Pair
LIMIT 2 PAIR PER CUSTOMER

TENDER TOOTSIES
"Shoes for the tired tootsies" Discontinued lines. Several styles to choose from. Broken size range.
3.00 OFF

LADIES' TOPS AND SHELLS
Many assorted styles for that outfit you have in mind. Broken sizes. Reg. to 9.96
3.00

CAT-COMFORT KITTY LITTER
Absorbs, deodorizes. 10-lb. Bag. Reg. 1.49
89¢

SANITARY NAPKINS
Kotex sanitary napkins. Package of 12. Reg. 85c
2/1.22

ZELLERS OWN BABY POWDER
14-oz. Size container. Reg. 97c 66¢

DECORATOR TABLE LAMPS
Ornamental cast metal lamps with glass prisms and drops. Reg. 38.96
22.96

CO-ORDINATING SMOKERS
Reg. 34.96 26.96

EXTRA 20 PORTABLE ELECTRONIC CALCULATOR
For the student or the man on the run. This pocket size calculator is just what is needed. Reg. 28.88
22.97

LADIES' NIGHTWEAR
Baby dolls or short gowns. Some with embroidered bodice. Reg. to 7.46
4.44

MISSES' PANT SUITS, DRESSES AND CO-ORDINATES
Many sizes or style in the end of lines and clearance sale. Limited quality. Reg. up to 37.99
YOUR CHOICE
12.00

Zellers BUY NOW AND USE YOUR CONVENIENT CHARGE ACCOUNT Hallmide

Montague BRIDGMAN LTD China Crystal Gifts

386-2121
Monday through Saturday
8 a.m. to 6 p.m.

CLASSIFIED ADVERTISING

Vancouver Island's Largest Shopping Centre in Print

386-2121
Monday through Saturday
8 a.m. to 6 p.m.

BOX REPLIES

All replies to private box numbers available from 8:00 a.m. to 5:30 p.m. Monday to Friday inclusive.

Victoria Press Box numbers available on request. Charge $2.50 and $4.00

OFFICE HOURS

Classified Counter, 8:00 a.m. to 5:30 p.m. Business Office, 8:30 a.m. to 5:00 p.m. Monday to Friday inclusive.

* * *

OFFICE CLOSED SATURDAY

* * *

CLASSIFIED TELEPHONE HOURS

8:00 a.m. to 6:00 p.m., Monday to Saturday inclusive.

* * *

CLASSIFIED COPY DEADLINES

Regular classified advertisements may be placed at the counter, 8 a.m. to 5:00 p.m. on the day prior to publication, Monday to Friday inclusive. By telephone, 8:00 a.m. to 5:00 p.m., Monday to Saturday inclusive.

All classified semi-display copy must be in the possession of Victoria Press Ltd., 2621 Douglas Street, by 12 noon for the Colonist or 4 p.m. for the Times day prior to publication with the exception that copy for Monday Times must be in by 4 p.m. Friday.

FULL COVERAGE CLASSIFIED RATES

REGULAR CLASSIFIED LOCAL RATE

One day 12c per word per day. Three consecutive days, 10c per word per day.

Six consecutive days 9c per word per day.

6-pt. heading or white space allowed to be charged at 5 words. Minimum advertisement 10 words and $1.20.

Each initial, size, group or figures and abbreviation counts as one word.

SEMI-DISPLAY LOCAL RATE

Ads requiring a style other than that mentioned above will be charged by the measured agate line (14 agate lines equal 1 inch). One day 50c per line, $7.00 inch. Three consecutive days, 45c per line, $6.30 inch.

Six consecutive days, 40c line, $5.60 inch.

NATIONAL RATE AND OUT-OF-PROVINCE RATE

Regular classified, 15c per word per day.

Semi-display, 60c per line per day.

Birth Notices $3.00 per insertion for standard message of 30 words or less. 10c each additional word or initial.

In Memoriam Notices, Cards of Thanks, Deaths and Funeral Notices 43c per line per day. Three consecutive days $1.14.

Births, Deaths, In Memoriam Notices, Cards of Thanks, personals not accepted by telephone. Single paper rates on request.

SUBSCRIPTION RATES

Wherever carrier service is maintained, $4.00 per month.

By mail — Canada, $5.00 per month, $14.50 per three months, $28.00 per 6 months, $55.00 per year. United States, $5.25 per month.

Saturday only—Canada, 35c per copy; United States, 40c per copy; Commonwealth and Foreign rates on request.

Mail subscriptions are payable in advance.

Authorized as second class mail. Post Office Department, Ottawa. Member Audit Bureau of Circulations.

TERMS OF PUBLICATION

The Victoria Press Ltd. shall not be liable for non-insertion of any advertisement beyond the amount paid for such advertisement.

In the event of an error occuring the liability of Victoria Press Ltd. shall not exceed the charge for the space actually occupied by the item in question.

All claims on error in publication shall be made within 12 hours thereafter and if not made shall not be considered. No claim will be allowed for more than one incorrect insertion not for errors not affecting the value of the advertisement.

All estimates of cost are approximate. Advertisers will be charged with space actually used.

All advertising copy will be subject to the approval of the Victoria Press Ltd., who reserve the right in its sole discretion to classify, reject or insert copy furnished.

All advertisments must comply with the British Columbia Human Rights act. This act states no advertisement may state or imply a preference, limitation, or specification on the basis of an applicant's race, religion, colour, marital status, ancestry, place of origin, age; or sex (unless the matter relates to the maintenance of public decency AND prior approval has been obtained through the Human Rights Branch).

While every endeavour will be made to forward replies to box numbers to the advertiser as soon as possible, we accept no liability in respect or loss or damage alleged to arisen through either failure or delay in forwarding such replies, however caused, whether by negligence or otherwise.

CIRCULATION REPRESENTATIVES

Duncan, Chemainus—
P. J. Rogers 746-6181
Nanaimo 753-2766
Lake Cowichan—
Mrs. R. A. Nilsen 749-3156

United States Representatives MATTHEWS SHANNON and CULLEN INC.
New York, Boston, Chicago, Detroit, Philadelphia, Pittsburgh, Cleveland, Syracuse, Charlotte, Atlanta, Cincinnati.

DUNCAN BUREAU

Duncan Financial Centre, 435 Trunk Rd. Office and telephone hours 8:30 a.m. to 5 p.m. Monday to Friday inclusive.
PHONE DUCAN 746-6181

CLASSIFIED SERVICE FOR DUNCAN COWICHAN RESIDENTS

Classified Ads phoned in to our Duncan office before 3:30 p.m. will appear in the following day's papers.
746-6181

NOTICE OF COPYRIGHT

Full complete and sole copyright in any advertisement produced by Victoria Press Ltd. is vested in and belongs to, Victoria Press Ltd.; provided, however, that copyright IN THAT PART AND THAT PART ONLY of any such advertisement consisting of illustrations, borders, signatures or similar components which is, or are, supplied to Victoria Press Ltd. by the advertiser in the form of engravings, matrices, casts, etc., and incorporated in said advertisement shall remain in and belongs to the advertiser.

1 BIRTHS

BALDING — Shawn Edward, weighing 7 lbs. 5 oz. A brother for Jeannine, was born on April 20. Proud parents Ian and Lynn give special thanks to Dr. W. E. Fritz, Cowichan Hospital staff and Lamaze.

FORTH — Born to Mr. and Mrs. Don Forth, 2707 Peatt Rd., Victoria, at Royal Jubilee on April 19th, 1975, a girl, Jaylene Dawn, at 4:10 a.m., weighing 7 lbs. 8 ozs. Thank you, Dr. Shorting.

HACK — Kevin Macleod, born to Mr. and Mrs. Manfred Hack, 1243 Lyall Street, Victoria, at Royal Jubilee Hospital on April 18th, a bouncing brother for Krista. Kevin arrived at 11:56 a.m., weighing 7 lbs. 13 ozs. Proud grandparents Mr. and Mrs. Neil MacLeod, New Waterford, N.S., and Mrs. G. Herumans, Victoria, and Fred Hack, Sask. Special thanks to Dr. L. E. Horne and Dr. A. Clews and staff of Jubilee Hospital.

KEELER — Born to Mr. and Mrs. Dennis Keeler, 1235 Queens Ave., Victoria, at Victoria General Hospital on April 10th, a son, Ryan Dickson, 6 lbs. 14 ozs. Many thanks to Dr. C. B. Henderson and Maternity Staff.

CLASSIFICATION INDEX

VITAL STATISTICS
1 Births
8 Card of Thanks
5 Deaths and Funerals
9 In Memoriams
10 Funeral Directors

NOTICES
14 Announcements
15 Coming Events and Meetings
16 Catering, Banquets and Reception Rooms
20 Lost and Found
11 Monumentals
18 Places to Visit
17 Restaurants

EMPLOYMENT
21 Help Wanted—General
22 Office Help
23 Skilled Trades
24 Sales Persons and Agents
25 Teachers
26 Part Time—Temporary Help
30 Situations Wanted

BUSINESS SERVICES AND DIRECTORY
36 Business Services and Directory

PERSONAL SERVICES
33 Bands, Musicians and Orchestras
40 Business Personals
43 Dancing
42 Education
71 Music Teachers
39 Personals
32 Trade Schools
38 Travel

MERCHANDISING
83 Aircraft
117 Antiques
78 Bicycles
80 Boats and Marine
65 Building Supplies
93 Cameras, Supplies and Photo Finishing
127 Chicks, Poultry, Hatching Eggs, Supplies
135 Farm Implements
12 Florists
60 Fuel
97 Furniture
120 Garden Supplies
99 Groceries, Meat and Produce
130 Heavy Equipment and Machinery
128 Livestock, Supplies and Events
100 Miscellaneous for Sale
103 Miscellaneous Wanted
109 Miscellaneous to Rent
77 Motorcycles
70 Musical Instruments
125 Pets and Supplies
96 Ranges, Stoves and Furnaces
92 Sporting Goods
115 Swaps
63 Timber
98 TV, Stereo, Radio Sales and Service
112 Wanted to Rent, Miscellaneous

AUTOMOTIVE
155 Automobile Financing and Insurance
164 Auto Body and Painting
162 Auto Repairs, Service and Towing
168 Campers, Trailers and Motor Homes
166 Cars and Trucks Wanted
150 Cars for Sale
151 Sports, Import Cars
148 Lease Vehicles
169 Mobile Homes and Parks
149 New Car Directory
160 Parts, Accessories
158 Tires
154 Trucks and Buses
156 U-Drive and Auto Washing

ACCOMMODATION
185 Convalescent and Rest Homes
175 Hotels
178 Summer Homes, Cottages and Resorts
181 Tourist Accommodation

RENTAL
201 Apartments to Rent, Furnished
200 Apartments to Rent, Unfurnished
202 Furniture to Rent
203 Apartments Wanted
206 Duplexes to Rent
207 Duplexes Wanted to Rent
215 Halls, Warehouses, Stores and Offices to Rent
197 Housekeeping Rooms to Rent
199 Housekeeping Rooms Wanted
211 Houses to Rent, Furnished
210 Houses to Rent, Unfurnished
212 Houses Wanted to Rent
190 Room and Board
191 Room and Board Wanted
193 Rooms to Rent
194 Rooms Wanted

FINANCIAL
155 Automobile Financing and Insurance
233 Mortgage Loans and Insurance
234 Mortgages for Sale
230 Personal Loans and Insurance
235 Wanted to Borrow

REAL ESTATE
280 Acreage for Sale and Wanted
240 Business Opportunities
241 Business Opportunities Wanted
247 Commercial or Industrial Properties
258 Condominiums and Townhouses
253 Country Homes and Properties
270 Exchange Real Estate
290 Farms for Sale and Wanted
263 Garages for Sale, Rent, Wanted
293 Gulf Islands Properties
250 Houses for Sale
265 Houses Wanted to Buy
295 Listings Cancelled
268 Listings Wanted
271 Lots for Sale
294 Mainland and Out-of-Province Properties
273 Property for Sale
274 Property Wanted
244 Revenue Property
245 Revenue Properties Wanted
285 Up-Island Properties
256 Waterfront Properties
300 Churches

PAGE REPRODUCTIONS OR MICROFILM COPIES OF COMPLETE PAPERS AVAILABLE PHONE 382-7211, LOCAL 276

PHONE DIRECT 386-2121 TO PLACE YOUR CLASSIFIED AD

5 DEATHS and FUNERALS

CLAY — In Victoria, B.C. on April 21st, 1975, Mrs. Sarah Matilda Clay, age 92 years. Born in Artemesia Township, Grey County, Ontario late residence 1037 Richardson Street, formerly of Sidney, B.C. She leaves her sons, Edward, Spokane, Wash., and Homer Charles, Seattle, Wash., 6 grandchildren, 14 great-grandchildren, sister, Mrs. B. G. (Susannah) LaMarch, Duncan, B.C. Service will be held in the Sands Mortuary Limited "Memorial Chapel of Chimes" on Friday, April 25th, 1975 at 1:00 p.m. Interment in Royal Oak Burial Park. Flowers gratefully declined. Those so desiring may contribute to the St. Paul's United Church, 2410 Malaview Avenue, Sidney, B.C.
SANDS—VICTORIA

ELPHICK — In Victoria on April 19, 1975, Mr. Robert Elphick in his 83rd year of 1604 Bay St., resident here for 31 years, formerly of Banff, Alberta. Predeceased by his wife "Tina" in 1966, he is survived by 5 sons, Jack, Roy and Allan of Victoria, Donald of Ottawa and Robert in England; several grandchildren; also his sister, Mrs. Sarah K. Wilson of Victoria. He served with the C. E. F. in the First World War and was a member of Britannia Branch No. 7 R.C.L.
Funeral service in McCall Bros. FLORAL CHAPEL, Johnson and Vancouver Sts. on Thursday, April 24 at 1:00 p.m. with Tony Roberts officiating. Interment at Colwood Burial Park.

ELVEDAHL — In Rest Haven Hospital, Sidney, B.C. on April 21st, 1975, Mr. Elmer Elvedahl, age 66 years. Born in Wetaskiwin, Alberta, he resided in Sidney for 38 years, late residence 2468 Shoreacres Rd. He leaves his wife, Verlie, at home; sons, Eugene and Dennis, Sidney, B.C.; Bruce, Brentwood, B.C.; 9 grandchildren and 1 great-grandchild. He also leaves his brothers, Arnold Elvedahl, Spokane, Wash.; Orville Larson, Sidney, B.C.; Ernest Larson, New Norway, Alta.; Roy Larson, Portland, Ore.; his sisters, Miss Ruby Larson, New Norway, Alta.; Miss Lola Larson, Willowdale, Ont. and Mrs. Walter (Marjorie) Saylor, Fox Valley, Sask.
Service will be held in the Sands Funeral Chapel of Roses, Sidney, B.C. on Thursday, April 24th, 1975 at 1:00 p.m. Rev. Jack Wood officiating. Cremation.
SANDS—SIDNEY

FERGUSON — Rev. Dr. William Aldwarth Ferguson, resident of 106 Emery Way, Nanaimo, former resident of Victoria, B.C. Passed away Monday, April 21, 1975, at the age of 94 years. Born in Dublin, Ireland; came to Canada in 1911 and was professor at the Emmanuel Anglican College in Saskatoon, Sask. Veteran of the First World War, was overseas with the Winnipeg Rifles as the Chaplain, he later served in various parishes in England, returning to Canada in 1937. He was a principal at Anglican Colleges in Saskatoon, Montreal and Vancouver, prior to his retirement in 1954 when he moved to Victoria. He served on the Board of several Provinces for the Canadian Bible Society. Survived by his wife Joyce, daughter Mrs. Mary Flagg and son-in-law, Archdeacon E. G. Flagg of Nanaimo, sister Mrs. Adelaide Gandy in Rhodesia, South Africa. Six grandchildren, five great-grandchildren.
Funeral services will be held on Thursday, April 24th, 1975 at 11 a.m. in St. Mary's Anglican Church, at Oak Bay, Victoria. Archdeacon Hywel Jones and Archdeacon T. H. Maddocks will officiate. Cremation. Flowers gratefully declined, those desiring may make donations to the Canadian Bible Society at 593 Richard Street, Vancouver, B.C. Visitation in Sands Mortuary Ltd. Memorial Chapel of Chimes, Victoria on Thursday morning, April 24th from 9 a.m. - 10 a.m. Sands Westwood (Chapel of Flowers) Nanaimo in charge of arrangements.
SANDS—WESTWOOD NANAIMO

FORREST — On April 21, in the Cowichan district hospital, Mrs. Evelyn L. Forrest of Hillbank Road, Cowichan station, at age of 66 years. Mrs. Forrest is survived by one son, Robert, and three grandchildren, Robert, Thomas and Darrin all of Cowichan Station. Mrs. Forrest was a member of the Canadian Legion Women's Auxiliary and a former member of the Agricultural Society, having resided in this area for the past 50 years she was well known throughout the Cowichan Valley.
The service will be held on Friday the 25th of April at 1:30 p.m. from St. Johns Anglican Church, Duncan with Rev. R. H. Howson officiating. Interment will follow in St. Mary churchyard. Sands Hirst Chapel are in care of arrangements.
SANDS HIRST CHAPEL

GREENWOOD — In Victoria on Monday, April 21, 1975 Mrs. Mona Irene Greenwood, age 46 years, late of 1324 Tapping Road, North Saanich. Mrs. Greenwood was born in Victoria and has been a life-time resident. She is survived by her loving husband, Eric, at the residence; three daughters, Irene and Joan of Lethbridge, Ann, at home; her mother, Mrs. Edna Mayhew, Victoria; one sister, Mrs. W. E. (Cora) Sharpley, Victoria; two brothers, Stanley Mayhew, Victoria and John Mayhew of Coquitlam, B.C.
The funeral service will be conducted on Thursday, April 24, 1975 at 2:00 p.m. from Spencer Memorial Chapel, Metropolitan United Church, with the Rev. Dr. A. E. King officiating. Interment in Royal Oak Burial Park. CUNNINGHAM FUNERAL CHAPEL in charge of arrangements.

LEE — In Victoria, B.C. on April 20th, 1975, Mr. G. Sue Lee, aged 72 years, born in Canton, China and a resident of Victoria for the past 50 years. He leaves his wife and son.
Service will be held in the Sands Mortuary Limited, "Memorial Chapel of Chimes", on Monday, April 28th, 1975 at 1:00 p.m. Rev. Steve Wong officiating. Interment in the Royal Oak Burial Park.
SANDS — VICTORIA

McCASKILL — In hospital on April 22nd, 1975, Baby Scott McCaskill, age 9 months, born in Victoria, B.C. Beloved son of Glen and Diane McCaskill, No. 3-697 Hoylake Ave., Langford, B.C. Besides his loving parents, he leaves his grandparents, Mr. D. J. McCaskill, Nanaimo, B.C. and Mr. and Mrs. E. G. Young, Colwood, B.C.; aunts and uncles.
Family service will be held in the Sands Funeral Chapel of Heather, Colwood, B.C. on Thursday, April 24th, 1975 at 11:00 a.m. Rev. David R. Stiven officiating. Cremation.
SANDS — COLWOOD

McFARLIN—Stanley Harold passed away at Victoria General Hospital peacefully on April 20, 1975, after a short illness. Left to survive him, a son George in Powell River, a daughter Daphne in Washington, U.S.A. and a brother Alfred, sisters, Margaret, Hazel, Edythe and Thelma in Manitoba, Daisy in Ottawa also (Edna) Mrs. D. Prentice of Victoria and (Alice) Mrs. C. Bonfield of Port Alberni.
Funeral service will be held in McCall Bros. FLORAL CHAPEL, Johnson and Vancouver Sts. on Friday, April 25 at 11:00 a.m. with the Rev. Dr. A. E. King officiating followed by cremation.

SILBURN — On April 19, 1975, Mrs. Elizabeth Silburn (nee Arden) of 918 Lyall St., born in Metchosin in 1900. Widow of George Silburn, she leaves one son, Kenneth of Victoria; four grandchildren; two sisters, Mrs. W. (Irene) Cains of Sooke and Mrs. Emmy Swall of Vancouver; one brother, Walter Arden of Victoria.
Funeral service in McCall Bros. Chapel, Johnson and Vancouver Sts. on Thursday, April 24 at 10:15 a.m. followed by cremation. (Flowers gratefully declined. Donations if desired, may be made to the Heart Fund, 1008 Blanshard St.).

TIERNEY — In Victoria, B.C. on April 22nd, 1975, Mrs. Rose Isobel Tierney, in her 87th year. Born in Victoria and residing at 3414 Browning Street. She leaves her sons, Eugene and Vincent, daughters, Mrs. W. B. (Desmond) Carley, and Mrs. W. F. (Marion) van Munster, Victoria, B.C., grandchildren and great grandchildren.
Prayers will be offered in the Sands Mortuary Limited "Memorial Chapel of Chimes" on Wednesday, April 23rd, 1975 at 7:30 P.M. Mass will be celebrated in St. Andrew's Cathedral on Thursday, April 24th, 1975 at 10:00 A. M. Rev. Father Donal Lehane celebrant. Interment in Ross Bay Cemetery. Flowers gratefully declined.
SANDS — VICTORIA

WALLACE — Passed away in Victoria at her late residence 2174 Kendal Avenue on April 21st, Miss Williamina Wallace in her 98th year, formerly of Vancouver, B.C. She leaves her loving family; Mr. and Mrs. P. D. (Fanny) Jacobsen, daughter Janet and son Peter, Victoria; Claire Cotton, Lee Wallace, Eva Faulifer, Wilma Flemons of Vancouver; Isabel Pocock, Calgary and Douglas Wallace, Vancouver.
Funeral service will be held Thursday, April 24, 1975, at 10:30 a.m. from St. Phillips Church. Rev. N. Robinson officiating. Graveside service at the Mountain View Cemetery, Vancouver, on Thursday, April 24th at 2:30 p.m. HAYWARD'S THOMSON and IRVING, Directors.

WILSON — Suddenly in Victoria on April 21, 1975, Mr. William Albert Wilson aged 71 years of 1025 Sutlej St., formerly of Regina, Sask. He leaves his wife Margaret; 1 son William Brian, daughter-in-law Paulette and grandson Gregg of London, England and 1 brother John G. of Parksville, V.I. He was a member of St. Andrew's Presbyterian Church and a member of Banner Lodge AF & AM No. 154, G.R.S., Regina.
Funeral service in McCall Bros. FAMILY CHAPEL on Thursday, April 24 at 11:00 a.m. with the Rev. B. Molloy officiating followed by cremation. (Flowers gratefully declined).

8 CARDS OF THANKS

Russell Scutt and Family wish to thank relatives and friends for floral tributes and messages of sympathy received in their recent loss. A special thank you to all the staff of Rest Haven Hospital for all their kindness and attention to my dear wife during her prolonged illness.

9 IN MEMORIAM

ADAMS — In loving memory of our dear mother, Mrs. M. Adams (Tillie), who passed away April 25, 1970.
—Phyllis, Harry, Albert and families.

PRATT — In fondest memory of Dad, James H., who passed away April 23, 1972.
—Always remembered by Jim.

THEY SHALL GROW NOT OLD, AS WE WHO ARE LEFT GROW OLD, AGE SHALL NOT WEARY THEM, NOR THE YEARS CONDEMN. AT THE GOING DOWN OF THE SUN, AND IN THE MORNING, WE WILL REMEMBER THEM.
—WITH GRATITUDE, SANDS.

10 FUNERAL DIRECTORS

SERVING VANCOUVER ISLAND

Sands

WE CARE
Dedicated to service
Sensible Prices

SANDS FUNERAL CHAPELS

VICTORIA 388-5155
SIDNEY 656-2932
COLWOOD 478-3821
DUNCAN 746-5212
LADYSMITH 245-2331
NANAIMO 753-2032

Your six community Chapels. Independent, Family Owned and Controlled. Sands since 1912.

IFC INTERNATIONAL FLIGHT CARE

Specializing in forwarding to or from anywhere call collect

A Division of Sands

VICTORIA, 388-5155
SIDNEY, 656-2932
COLWOOD, 478-3821
DUNCAN, 746-5212
LADYSMITH, 245-2331
NANAIMO, 753-2032

Removal and Memorial Service
Covering Vancouver Island
A Division of Sands

McCALL BROS.
Funeral Chapels
1400 Vancouver Street
385-4465 — 385-4466 — 385-4467

PRIVATE CREMATION
WAKELYN, Mr. Ernest March
THURSDAY
SILBURN, Mrs. Elizabeth
10:15 a.m.—FLORAL CHAPEL
WILSON, Mr. William Albert
11:00 a.m.—FAMILY CHAPEL
ELPHICK, Mr. Robert
1:00 p.m.—FLORAL CHAPEL
FRIDAY
McFARLIN, Mr. Stanley Harold
11:00 a.m.—FLORAL CHAPEL

CUNNINGHAM FUNERAL CHAPEL
(Formerly Chaplin's)
1155 Fort Street
Phone 384-5512 or 384-8626
Offering dignified moderate services for all. Geo. S. Cunningham, owner, manager.

THOMSON & IRVING
Funeral Chapel
Est. 1906 — Formerly of Winnipeg
A Dignifield and Understanding Service at Moderate Cost
PRE-NEED AT NEED
1625 Quadra St. Phone 384-2612

HAYWARD'S CHAPEL
Ready to carry out the family's wishes, quietly, sympathetically, with efficiancy and dignity.
386-3505
1625 Quadra St.

FIRST MEMORIAL SERVICES
Serving the Public and Exclusive Care takers for the Memorial Society of B.C. 658-5244.

11 MONUMENTAL

STEWART MONUMENTAL Works Ltd.
ESTABLISHED 1896
Memorial of Distinction
Marble fireplace and tabletops
1403 May ST. 384-3452

MORTIMER'S MONUMENTS
ESTABLISHED 1877
"The Finest in Craftsmanship"
633 DAVID ST. 383-6421

14 ANNOUNCEMENTS

NEED INFORMATION? WANT to join the N.D.P.? Or the Young New Democrats?
In Victoria or Oak Bay Office, Phone 386-8497 (1-4 p.m. Monday through Friday)
In Saanich, office phone 658-8333 (12:30 p.m.-10 p.m., Monday through Friday and 10 a.m.-5 p.m. Saturday)
In Esquimalt, home phone 382-6639, Monday through Saturday.
Inserted by Saanich N.D.P.

15 COMING EVENTS and MEETINGS

OVER $800
In Prizes Last Bingo
ST. JOSEPH'S BINGO
CHURCH HALL
745 W. BURNSIDE
479-7413
EVERY WEDNESDAY NIGHT
5 EARLY-BIRD GAMES—7:30
25c A CARD — 5 FOR $1
15 REGULAR GAMES, 7:30
6 CARDS $2
$15 OR MORE A GAME
5 EXTRA GAMES
25c A CARD — 6 FOR $1
LOTS OF PARKING
CONCESSION
BIG DOOR PRIZES
WATCH DRAW TONIGHT
In Prizes Last Bingo
OVER $800

Hypoglycemia

Dr. Carlous Mason, Biochemist, in Victoria for two days, and will speak Wednesday afternoon 2 p.m.; Thursday evening 8 p.m. at Pauls Motor Inn. Public Welcome. Come and hear new ideas on the effect of foods — "We are what we eat — And some of us are sick" Adm. $1.00.

BINGO
LONDON BOXING CLUB
No Bingo this week
NEXT BIG BINGO
WED. APR. 30
Victoria Curling Club

VANCOUVER ISLAND COACH LINES
DAY TOURS
May 3 Downtown Vancouver $11.00
May 21 Lougheed Mall $11.00
June 6 Parksville x-$11.00
June 16 Hurricane Ridge $11.00
July 1 West Vancouver x-$14.00
x-includes lunch
For Reservations or Information
385-2467

FOR YOUR GROUP OUTING
Charter a B.C. Hydro bus
THE FUN WAY TO GO
39 to 49-passenger
DELUXE COACHES FOR LONG DISTANCE TRIPS
PHONE 382-6161

MIRIAM TEMPLE NO. 2 DAUGHTERS of the Nile are holding a Spring Fashion Show by Miss Frith's at 2 p.m. and 8 p.m. Tuesday, April 29, at St. Mary's Church Hall, 1701 Elgin St Refreshments will be served and there will be a bake staff and door prizes — price $2.50. Tickets available at door, from members, Eaton's Beauty Salon or Miss Frith's.

HORNET FOOTBALL BINGO
7 P.M.
O.A.P. HALL
1600 GOVERNMENT ST.

NOVELTY SALE
Sat., April 26, 10 a.m.
1018 Blanshard St.
White elephant articles, plants, books and some GOOD clothing. Sponsored by Grace MacInnis, NDP Club.

GIANT INDOOR FLEA MARKET, Sunday, May 4. Victoria Curling Rink. For information phone 384-3927.

20 LOST and FOUND

LOST WICKER PIANO STOOL chair. Would anyone seeing or knowing the whereabouts of this chair please phone 384-2175. REWARD.

HAS ANY ONE SEEN A BLACK, grey and white tabby cat with short crooked tail, around South Fairfield District. Please phone 383-1441.

LOST — GRAY SIAMESE, ANswers to "Smokey." From Goldstream Ave. near Peatt Rd., 478-1694 or 478-2778. $25 reward.

LOST — MALE NEUTERED ginger cat, answers to Gee Gee, Craigdarroch, Rockland, Fort area. Reward. 382-2750.

LOST FRIDAY MALE NEUtered cat Shelbourne-Myrtle area, black and tan in color with stripes across breast, 595-4664.

LOST FEMALE YORKSHIRE terriere, grey and blonde colouring name Quilla, Wright Rd. area in Sooke. Reward. Phone 598-4372.

LOST — BROWN, BLOND sheepdog named Jeb, vicinity Bastion Square. 385-1579, 384-8213.

LOST: OLYMPIC LOTTERY ticket, name on ticket, number known, 382-3367.

LOST: FEMALE SEALPOINT Siamese cat, Foul Bay Rd.-Fairfield Rd. 595-6064.

LOST — 10 MONTHS OLD TABBY cat, 1700 block Kings Rd., answers to Ambrose. 592-3901, reward.

LOST: APRIL 16TH, 10-SPEED bicycle, green Apollo, Esquimalt area. 384-9655 after 5 p.m.

LOST: APRIL 18TH. LADY'S black French purse. Pandora near Cook. 479-1481.

LOST SET OF KEYS BETWEEN Gerda and Layritz Park, 479-4994.

LOST: 10-SPEED BIKE, FROM Cedar Hill School. 477-8584.

LOST: BUNCH OF KEYS ON leather lace. 477-9791.

LOST BLACK AND WHITE CAT Burnside Tillicum area, 386-7958

21 HELP WANTED GENERAL

ADVERTISEMENTS IN THIS CLASSIFICATION MUST COMPLY WITH THE BRITISH COLUMBIA HUMAN RIGHTS ACT SEE COLUMN 1

EXPERIENCED TELEPHONE solicitors required, 4 to 5 hours daily. $2.50 per hour with incentive programme. 383-3322.

MATURE PERSON TO ASSUME partial management responsibilities, evening and weekend work. Apply to P.O. Box 1836.

MIDDLE-AGED MAN REQUIRED for small country place. Knowledge or horses essential. 112-629-3519.

MATURE FULL-TIME DRUGstore clerk required. Apply in person: Royal Oak Pharmacy, 4452 West Saanich Rd.

OCCASIONAL BABYSITTER wanted for eves. and weekends. Victoria General Hospital district. 384-4516.

GROCERY CLERKS WANTED for expanding independent super market. Reply Victoria Press Box 335.

OLDER COUPLE REQUIRED one or two days a week for management relief for motel. Applications to 5054 Catalina Terrace.

NIGHT WATCH PERSON WANTed for local hotel, some desk work with switchboard experience, 386-3441.

HANDYMAN AND WIFE TO manage apartment block Oak Bay border. Victoria Press, Box 3321.

COOK FOR REST HOME, SATURday and Sunday. Phone 385-9821.

PLASTERERS HELPER WANTed msut have car, 477-0231.

21 HELP WANTED GENERAL

ENGINEERING ASSISTANT
PRINCE RUPERT

The Department of Highways, Provincial Government, requires a qualified person to perform duties, under direction, in connection with all aspects of road maintenance, day labour construction and road mix paving; to periodically supervise and train Engineering Aides and review and recommend their reports for approval; to perform complicated technical duties, surveying, draughting and inspect and report on subdivisions, access and sign applications; other related duties. Requires Secondary School graduation and, preferably, additional training in mathematics, surveying and practices; a thorough knowledge of the level and transit and of curve geometrics, basic trigonometry and algebra; an excellent knowledge of the techniques required in maintenance work; considerable related experience. Duties will entail periodic trips to the Queen Charlotte Islands, Stewart and other areas within this highway district.
SALARY — $934-$1,116 plus $56 per month Isolation Allowance.
Canadian citizens are given preference.
Obtain applications from the PUBLIC SERVICE COMMISSION, 544 Michigan Street, Victoria V8V 1S3 OR the Regional Representative 1488 Fourth Avenue, Prince George V2L 4Y2 and return to PRINCE GEORGE by May 7, 1975.
COMPETITION NO. HQ-153B-75

APPRAISER

Is required by the British Columbia Assessment Authority for it's Trail assessment office. Duties include: supervising, instructing and co-ordinating the appraisal activities of subordinate staff engaged in mass real property valuations of land and improvements; preparation of or assisting subordinate staff in the preparation of varied documents and complex statistical and narrative reports; ability to prepare for and defend appeals to the Court of Revision and Assessment Appeal Board; field work required. Applicants will possess Grade XII education; accreditation as a registered appraiser (A.A.C.I. or R.I. (B.C.), preferably supplemented by technical courses related to the building trades or university education in related fields; complete knowledge of land registry procedures and the various acts and legislation concerned with the assessment function; considerable knowledge of the basic principles and practices involved in the maintenance of varied office records; clear and valid driver's license; supervisory experience desireable. Salary range $1161-$1389. Competition No. 75-40. Closing date 5 May 1975. Please direct applications to the Personnel Officer, B.C. Assessment Authority, 1537 Hillside Ave., VICTORIA, B.C., V8T 2C1.

CONSTRUCTION ESTIMATOR

Fast growing group of construction and associated companies require an estimator, initially either on a full time or a part time basis to set up a general contracting division. Part ownership and top management position for a hard working, experienced and qualified person. Victoria Press Box 291.

AVON CALLING

Don't look back, we've moved ahead! Check into our selling plan for your own business with INCREASED spare time cash earnings. Call now — Miss Binder 384-7345.

WANTED: CERTIFIED DENTAL assistant. Preventative orientated practice. 3-day work week, Thurs. to Sat. Good salary and fringe benefits. Please submit own resume and personal data, Dr. A Nadolski, 6111 Patricia Bay Hwy.

CARPET COMPANY (RETAIL contract) expanding sales force requires experienced — honest — reliable — carpet salespersons with car. Excellent opportunity, by appointment only call Mr. Twinn, Mandel Floor Coverings. 382-8276.

URGENTLY REQUIRED: BOARD and lodgings for 2 well mannered and pampered cats on temporary basis. Owner will supply food and small monthly stipend. Prefer kind lady living in safe area without children. 477-2830 after 5.

URGENTLY NEEDED: KINDLY mature person to live in. Light houskeeping duties for senior citizen couple and assist with invalid lady. Room and board plus remuneration. 385-8259, after 7 p.m.

EXPERIENCED WAITERS, Waitresses wanted for night shift 10 p.m.-6 a.m. also afternoon shift, 2 p.m.-10 p.m. Apply in person to Coffee Mac's Restaurant, 617 Gorge Road or phone 384-9547.

DISHWASHER AND KITCHEN helper. Age not important, but good physical health a must. Steady day shift. Sundays off. Apply Meat Market Steak House, 535 Yates St.

RETIRED OR SEMI-RETIRED couple as caretaker-gardener for 45-suite condominium in Oak Bay. Small 1-bedroom apartment available. References required. Victoria Press, Box 330.

PERMANENT STENO WITH shorthand, combination duties with P.B.X. Tuesday to Saturday inclusive, hours 9:30 to 5:30. Salary open to negotiations. Victoria Press Box 331.

EXPERIENCED COCKTAIL lounge and beer parlour waiters and waitresses. Call at office between 9-4 p.m., Mon.-Sat., King John's Inn, 2668 Sooke Rd. Victoria B.C.

REQUIRE BY APRIL 30, CAPAble middle-aged couple to manage modern 57-suite apartment block, close in, state age, experience, references. Reply Victoria Press, Box 173.

FULL TIME PERSON TO DEliver parcels, on Honda (provided) and assist in printing office. Motorcycle licence can be acquired while on job. Apply Victoria Press Box 305.

OLDER COUPLE TO OCCUPY 1-bedroom suite, in Heritage House converted to 12 apts. Rent reduction in consideration for light managing caretaking duties, Victoria Press, Box 218.

INSTRUCTOR
Required for Victoria European Spa Fitness Centre, full time. Interviews weekdays, 1-5 p.m., 1570 Hillside.

THE DUTCH LATCH, MALAHAT, has an opening for kitchen assistant. Cooks training provided on the job. 5 days a week. Year round employment.

HOUSEKEEPER FOR COUPLE in well equipped, modern city home, weekends free, live-in, good wages, references. Victoria Press, Box 315.

EXPERIENCED DOG GROOMER and clipper wanted for part-time work. Reply stating experience, salary expectations to Victoria Press, Box 324.

FULLY EXPERIENCED COOK required for 100-room full-facility hotel. Please call 384-7563, 2:30-4 p.m. only, Wed., Thurs., and Fri.

YOUNG PERSON WANTED FOR insulation work. Experience not necessary. Needed immediately. 478-1194.

WANTED: MATURE BABYSITter for 2 little boys in Sidney. Please phone Mrs. Thorsen, 656-4081.

WANTED LIVE-IN HOUSEKEEPer, for gentleman and 2 children, no objection to 1 or 2 children, 479-1364.

PERSON FOR GREENHOUSE work, for planting. Apply 7874 Lochside Dr.

DAYCARE WANTED FOR 6 month old girl. Town and Country area. 383-5210.

QUALIFIED BRICKLAYERS. Fireplace work. Union wages. 382-0588 after 5 p.m.

21 HELP WANTED GENERAL

Scotia Bank

OPENING
In Personal Lending for applicants preferrably with finance background, training and development to a career in banking. Apply Accountant, Bank of Nova Scotia, Douglas and Yates. 388-4441.

COUPLE TO MANAGE AND caretake a mid-island resort and marina. Effective June 1 or earlier. Seasonal or year round employment. Experience and references required. Caretakers suite, and salary based on experience and competence. Apply in writing with complete resume to Mr. Thompson, Box 948 Lake Cowichan, B.C. V0R 2G0.

Paul's Restaurants

Wanted waiter-waitresses, with experience, for full time employment, shift work involved, apply 1900 Douglas between 2-3 p.m.

EXPANDING CANADIAN OIL Company needs dependable person who can work without supervision. Earn $14,000 in a year plus bonus. Contact customers in Victoria area. Limited auto travel. We train. Air Mail T. A. Dick, Pres., Southwestern Petroleum Canada Ltd., 87 West Drive, Brampton, Ontario. L6T 2J6.

LIVE-IN HOMEMAKERS
Opportunities for semi-retired ladies to help their local communities. Your experience needed by HEALTH CARE SERVICES UPJOHN LIMITED. Call us at 388-6639 Monday-Friday, 9-4:30.

YOUR KIND OF PLACE NEEDS your kind of help, daytime positions are now available, apply in person to MacDonalds, 980 Pandora.

WAITRESS-WAITER, TWO fully experienced required for 100-seat dining room. Good wages to right party. Please call Monday-Wednesday 2:30-4 p.m. 384-7541.

MANAGEMENT COUPLE REquired for city motel. State qualifications, salary expected to Victoria Press Box 286. Replies kept confidential.

WANTED—RETIRED PERSON for evening desk clerk duties. Please provide references and salary expected to Victoria Press Box 279

EXPERIENCED COOK, WAGES to commence with ability. Call at office. between 9-4 Mon.-Fri. King John's Inn, 2668 Sooke Rd. Victoria B.C.

PART TIME HELP REQUIRED for food bar, Hotel Beveridge Room. Must be 19 years or older. Apply Mrs. Smyth between 2 and 5 p.m. 2915 Douglas St.

EXPERIENCED SHORT ORDER cook wanted, Rusty's Pancake House, 769 Fort Street.

PERSON TO CLEAN 1-BEDROOM apartment, Saturday mornings, $3 per hour. 382-8755 after 6 p.m.

GRILL COOK WANTED. 382-6741 or 598-7480

22 OFFICE HELP

ADVERTISEMENTS IN THIS CLASSIFICATION MUST COMPLY WITH THE BRITISH COLUMBIA HUMAN RIGHTS ACT SEE COLUMN 1

DOWNTOWN OFFICE
Requires
General Insurance clerk. Must be experienced in Fire, Commercial and Personal lines. Salary $650-$700. Open to negotiations. All replies confidential. 385-3411.

BOOKKEEPER:
9-1 Monday to Friday, prestige downtown office location. Must be experienced in keeping full set of books and preparing financial statements. Typing required as it pertains to bookkeeping. Please reply in own handwriting to Victoria Press Box 329 stating all personal details, experience etc. Salary negotiable.

WANTED RECEPTIONIST FOR doctor's office, for part-time work, hours 1-5 p.m. Must be able to type, this could be a permanent full time position during summer months. Please answer in own hand-wirting stating age, marital status and experience. Salary negotiable. Reply to Victoria Press, Box 274.

BOOKKEEPER
Expanding firm of Chartered Accountants Good background required in keeping full set of books to trial balance plus knowledge of preparation of financial statements. Previous experience in Chartered Accountants office. Salary $800-$900 plus. Drake Personnel, 1175 Douglas, 385-3425.

ACCOUNTANT REQUIRED FOR group of development companies. Excellent opportunity for the right person. Must be willing to assume responsibility and not be afraid of work. Opportunity for participation reply in writing to Coastland Realty Ltd., Box 489, Campbell River, B.C.

REQUIRED IMMEDIATELY BY downtown Hotel, fully qualified Night Auditor part time only. Possible advancement to full time. Must be conversant with N.C.R. Auditing procedures and have drivers license. Please apply in person at the Century Inn 603 Pandora Ave.

TYPIST-SWITCHBOARD OPERAtor. Switchboard experience not imperative put a mature person is required with several years experience in meeting the public and in typing. 5 day week—work most Saturdays. Apply Standard Furniture Co.

OFFICE MACHINE OPERATOR wanted to operate electronic accounting machine. Applicants should have some operating experience. We would offer training on our equipment. Please apply and send resume to Victoria Press Box 322.

INSURANCE SECRETARY
Interesting and varied position, in progressive insurance company. Previous experience in general insurance. Excellent advancement opportunity and starting salary. Drake Personnel, 1175 Douglas St., 385-3425.

LEGAL
Secretary for senior partner on law firm mostly litigation, some general — Modern downtown office. Excellent starting salary. Drake Personnel, 1175 Douglas St., 385-3425.

NEW LAW FIRM REQUIRES legal secretary. With conveyancing qualifications. Pleasant offices. Salary commensurate with duties. Please reply in strict confidence to Victoria Press, Box 326.

ACCOUNTANT — OFFICE AND credit manager required, 1 assistant in office. Salary $10,000 plus medical, dental, etc. Apply Crystal Spring Beverages, 540 John St. Phone 382-7227.

EXPERIENCED COMPUTER programmer This is a responsible position which requires a degree of initiative and has good opportunities for advancement. Excellent starting salary. 386-6754.

BOOKKEEPER AND LEDGER work, one half day, mornings only. Property Development Firm. Some Typing. Penthouse Office. Victoria Press Box 313.

EXPERIENCED STENO REquired to start immediately, apply Bank of Commerce, Fort at Cook, Victoria, B.C., or phone Mr. Benard, 388-4395.

EXPERIENCED LITIGATION secretary required for lawyer. Some general work. Shorthand an advantage. 386-9021.

BOOKKEEPER WANTED, PERmanent position, full time. Please apply and send resume to Victoria Press Box 323.

EXPERIENCED SECRETARY with shorthand for law firm. Criminal-litigation practice. 385-6703.

22 OFFICE HELP

SECRETARY
An expanding health care society with major offices in Victoria and Vancouver requires a senior secretary to work with executive staff in Victoria office. The applicant must be seeking a challenging position and be willing to accept responsibility in administrative and non-routine matters often under pressure of deadlines, work well without supervision, requires excellent shorthand, typing and preferably have experience on an IBM execctive typewriter. Some bookkeeping would be an asset. Permanent position with good future. Salary commensurate with experience. Reply in writing with resume to 3937 Quadra.

TELLER

A career opportunity in Victoria with one of B.C.'s largest and fastest growing employees credit unions. Full range of benefits including pension and dental plan. Modern offices. Experience not necessary but helpful. Grade 12 required. Hours 9-5:30 Mon-Fri. Contact H. Faerber, Branch Manager, 385-1437.
VICTORIA PROVINCIAL GOVERNMENT EMPLOYEES CREDIT UNION

EXPERIENCED LEGAL SECRETary for one man office. General legal work and shorthand essential. $800-$900. 386-9021.

SECRETARY FOR LAWYERS. Must be experienced in conveyancing and some general. $700 plus. 386-9021.

23 SKILLED TRADES

ADVERTISEMENTS IN THIS CLASSIFICATION MUST COMPLY WITH THE BRITISH COLUMBIA HUMAN RIGHTS ACT SEE COLUMN 1

British Columbia Forest Products Limited

MACKENZIE DIVISION WOOD PRODUCTS

requires

MACHINISTS

Applicants should be experienced journeymen with the necessary qualifications leading to certification. The present starting rate is $7.50½ per hour with a 13 cent cost of living allowance. A comprehensive benefit package is available.

BCFP is a major integrated forest products company employing more than 5,000 people throughout B.C.

The Community

Mackenzie is located 120 miles north of Prince George in the central interior of B.C. The community has been professionally planned and now has a population of 6,500. Housing is available within the $28,000 to $42,000 price range. Good education and commercial facilities are established and are expanding to meet the requirements of the increasing population. Both summer and winter recreational activities are readily available in the surrounding area, including fishing, boating, hunting, skiing and snowmobiling.

Written applications outlining training and work experience should be directed to:

G. McIntosh
Employment Supervisor
British Columbia Forest Products Limited
Box 310
Mackenzie, B.C.
V0J 2C0

Telephone applications accepted. Please call collect to: (604) 997-3989.

EXPERIENCED UPHOLSTERER NEEDED
Good benefits, full details to Victoria Press Box 217.

WELDER STEEL FABRICATOR, experienced and layout are essential, union wages and benefits. Call collect, Mr. Ted Edmonds at 112-724-0101.

SENSIMATIC MACHINE OPERAtor required immediately. Position offers medical, dental and sick pay benefits. Victoria Press, Box 224

WANTED — PLASTERERS OR apprentices. 477-0231.

24 SALES PERSONS AND AGENTS

ADVERTISEMENTS IN THIS CLASSIFICATION MUST COMPLY WITH THE BRITISH COLUMBIA HUMAN RIGHTS ACT SEE COLUMN 1

Whyte & Gower
Oak Bay Properties Ltd.
2227 Oak Bay Ave.
592-2407

REQUIRES
2
Energetic Salespeople
2
Sell condominiums
2
Waiting buyers
For interview call
Don Whyte or Alec Gower
592-2407

Sales Person
$12,000—$15,000 CALIBRE
Lighting products company is seeking a top notch sales person for Victoria and surrounding area. This is a fantastic opportunity for the right person. Sales person will be calling on Industrial accounts and institutions. Our repeat orders represented 85 per cent of our volume last year. Earn very high commissions. No evenings, no weekends, no overnight travel. Earn while being trained in the field before being sent out on your own. For personal interview call MR. VAN DYKE 388-5111. Wed.-Thurs. Apr. 23-24 from 9 a.m.-5 p.m.

LIFE INSURANCE SALES PERson required immediately, no previous experience necessary. Must be bondable. Excellent salary plus commission and fringe benefits. For appointment please call 388-6681.

MATURE PERSON WITH SEVeral years sales experience for drapery department. Commission basis with gurantee. Permanent position. Experience in drapery desireable. Apply Standard Furniture Co.

GENERAL INSURANCE AGENT required by local real estate firm. We are looking for a semi-retired person who wants to "keep their hand in" or one who has other interests as well. Reply Victoria Press Box 252.

24 SALES PERSONS AND AGENTS

BIG MONEY

This is not a job SELLING insurance, bonds, stocks, autos, funds, or fridges. It is not something shady or robbing BANKS, we are not a FLY by night operation.

BUT

We do need someone who can SELL, we own our own BANK, and FLY night and day. People trained in our company, learn successful methods and they do earn

BIG MONEY

You may want to hear more about us, but the only way you will is to phone us at 388-5052 and after checking on you we will call successful candidates for a exclusive interview.

WANTED
1 or 2 Sales Representatives

For the immediate area. Very little overnight travel. Derive 60 or 70 per cent of your income from established accounts. Attend 2 weeks of training in Vancouver, expenses paid.

To arrange personal interview call:

John Sagan
384-0912

REALTORS
—Coast to coast real estate service
—Trade and guarantees
—Bonus commission schemes
—2 locations
—Full management assistance
—All the usual benefits
Call: JACK MEARS, F.R.I.
598-3321
JACK MEARS OAK BAY REALTY LTD.
2194 OAK BAY AVE.

DOUGLAS REALTY
Where the action is
Next to City Hall
Covered parking available
Full management support
Top commission
The friendliest staff in town.
Call Jack Waldron in confidence
385-8784

WANT MORE OUT OF LIFE? A little extra money can mean a lot of extra living—earn extra income as neighbourhood Amway distributor of Nationally known products For appointment call, 479-7774.

25 TEACHERS

ADVERTISEMENTS IN THIS CLASSIFICATION MUST COMPLY WITH THE BRITISH COLUMBIA HUMAN RIGHTS ACT SEE COLUMN 1

QUALIFIED SUPERVISOR FOR day care centre on Vancouver Island. Write stating qualifications to Sheena Cossar, St. Clair Day Care Centre, R.R. No. 1, Parksville, V0R 2S0 or phone 248-6922 for interview

ESQUIMALT CO-OPERATIVE pre-school, supervisor needed for 3 and 4 year olds program. Mornings only, starting Sept. Phone 384-7708 by May 1.

26 PART TIME OR TEMPORARY HELP

ADVERTISEMENTS IN THIS CLASSIFICATION MUST COMPLY WITH THE BRITISH COLUMBIA HUMAN RIGHTS ACT SEE COLUMN 1

PART TIME EXPERIENCED SALES PERSON
Required for children's wear shop. Victoria Press, Box 336.

MATURE PART-TIME SALES clerk for Chocolate Shop. Must be well groomed. Various hours including some nights and Saturday work. For interview phone 595-1241.

PART-TIME SALES
Smart well groomed mature person for Ladies' Wear Store. Phone Mrs. Mills before 12 noon for appointment, Mary Constance Dress Shop. 383-4932.

IF YOU ARE A DEPENDABLE person and have 3-4 hrs a day to do phone work for a major department store phone 656-4834.

WANTED; DAYCARE FOR 3-year-old, 3 days per week, Quadra Curling Rink area. 388-4554.

NURSES' AIDE REQUIRED FOR weekend shift, small resthome. 598-7721.

TELEPHONE SALES
9-3 shift, $2.50-$3.50 per hour, call 386-9122, 10-12.

LADY WANTED FOR GENERAL house cleaning. 385-6665.

30 SITUATIONS WANTED

SELF-EMPLOYED NEED WORK, have truck and will do basement cleanups, deliveries etc. Phone 382-2968

RELIABLE MARRIED MAN, 26, requires employment, labourer, truck driving, warehouse, etc., 479-8195.

YOUNG COUPLE WISHING peace and quiet desire country house or cottage with caretaking or other duties. 384-3656, 479-4139.

WILL BABYSIT, MY HOME, ANY age children. Experienced. Have one child of my own. 383-2542.

WILL BABYSIT IN MY HOME, any age children, $3 per day per child. Phone anytime 642-3186.

19-YEAR-OLD MALE SEEKING employment, willing to try anything. 595-2685.

MAN WITH VAN, MOVING AND hauling. Phone after 5 p.m. 386-2564, Hank.

STONE WORK, RETAINING walls, fireplaces, of slate and stone facing, 477-3775.

DAYCARE CENTRE, CHILDREN 3-5, small group. May openings. Cedar Hill area. 479-6737.

WILL BABYSIT, MY HOME, weekdays, Esquimalt near Rockheights School. 388-7716.

DRAFTING — DRYWALL — Carpentry — Framing — Odd jobs — Cabinets. Call Willy, 385-9423.

CARE FOR HOUSE OR PETS while you holiday. Good references Victoria Press Box 213.

EXPERIENCED CARETAKER will look after, 50-60 suite apartment. Phone 592-9416.

GOOD DAY CARE IN MY HOME. Jubilee area. 598-6461.

WILL BABYSIT IN MY HOME, Langford area. 478-5751.

HAVE TRUCK — ODD JOBS wanted. Phone Alex King, 595-7604.

30 SITUATIONS WANTED

IF YOU NEED ODD JOBS OR housework done call Victoria Self Help Society at 384-4632 or 385-4654.

PAINTING—HOMES, HOTELS, warehouses, etc. Interior, exterior, reasonable rates, licensed. 384-0827.

CASUAL WORK — PAINTING, gutters cleaned, lined, downpipes installed, repairs, call Wesley, 388-7941, 384-0912.

33 BANDS, MUSICIANS and ORCHESTRAS

COUNTRY ROCK VOCALIST REquires serious musicians to form backup band. For information call Connie, 385-9178, 4:30-5:30 p.m.

WEDDINGS, SPECIALIZED TAPE MUSIC, INCLUDING M.C. DUTIES. JAMES GURR 478-2468.

DENNY'S CANNED MUSIC CO. 656-3585.

36 BUSINESS SERVICES AND DIRECTORY

Accounting Service

TAX RETURNS COMPLETED while you wait, $5 up. Thomson, 477-4941.

Asphalt Paving

DRIVEWAYS, PARKING LOTS, industrial areas, subdivision, paving materials and supplies. Free Estimates, 24 hr. service O.K. Paving Co. Ltd. 2840 Nanaimo St. 386-3414

Auto Glass

BOSSOM GLASS CO. LTD.
—AUTO GLASS — call our mobile van home sercice.
—ICBC Insurance claims handled promptly. Phone 382-3031.

Blueprints

A COMPLETE REPRODUCTION service standard and color white printing. Camera work. Victoria Instruments Limited, 1212 Broad St. 385-5708.

Bricklayers

M AND B MASONRY LTD., brick and block. 656-5091, 388-6123.

Cabinet Making

CUSTOM CABINET WORK Millwork, kitchens, vanities. All types of custom casework. OLYMPIC MILLWORK Div. of Farmer Construction Ltd. 388-5121

Carpenters

CARPENTRY, RESIDENTIAL, commercial, alterations, repairs, additions, sundecks, rumpus rooms, references, free estiamtes, 478-8894.

HAVENVIEW HOMES Specialists in designing and building custom homes, additions and renovations. Quality plus economy. 478-6152.

EXPERIENCED CARPENTRY renovations, decks, basement finish, additions, repairs, reasonable rates. References: 384-2323, 479-4382.

HOME CARPENTER, OLD hand. No job too small. Jock, 598-7392.

CARPENTRY WORK Rumpus rooms, fences, sundecks, carports, work in general. 478-2038.

SUNDECKS OUR SPECIALTY We also handle fencing, sidewalks, basement additions. 652-3536.

SMALL JOBS MY SPECIALTY. Howie. 478-4705.

FOR INTERIOR RENOVATIONS and repairs call 478-5190.

Carpets and Linoleum

HOURIGAN'S CARPETS AND LINOS LTD. FLOOR COVERING SPECIALISTS 715 PANDORA AVE. 386-2401

Carpet Cleaning

COIT CARPET CARE: THERE'S NONE BETTER!
COIT repairs any carpet
COIT offers carpet binding
COIT repairs burns, tears, holes
COIT cleans carpets too
COMPLETE, PROFESSIONAL, REASONABLE
COIT CARPET CARE Call COIT — 386-6701

MAC'S RUG AND UPHOLSTERY cleaners. I own and personally do all cleaning. 385-7479.

Cement Contractors

DAVIDSON CEMENT CONTRACtors specializing in patios, sidewalks, driveways, etc. Phone Larry, 386-1291.

SPECIALIZING IN CONCRETE steps, driveways, patios, curbs, retaining walls and concrete repairs. Phone 592-7334.

BASEMENTS, DRIVEWAYS, patios, etc., free estimates. Day 388-4806, night 388-4979.

Cleanup Services

NO CHARGE AND UP Two young responsible men have large truck. Basement, attics, composts, etc. Very reasonable. Bob's, 386-2451 anytime.

FRANK'S CLEANUP SERVICE, demolitions, yards, basements, small moves, composts, reasonable. 478-6293.

FAMILY MAN WITH TRUCK, needs work, will cleanup garages, yards, basements will also do demolition. 478-6054.

2 MEN WITH TRUCK WILL haul rock, compost, or any extra garbage you have. Reasonable rates. Call Len or John, 383-2459.

RELIABLE RESPONSIBLE PERson, specializing in rototilling. Have large machine. Average garden, $15. Call Murray, 598-1821.

DAVIES BROTHERS CLEAN UP service. Basements, attics, yards, etc. 642-3057.

CLEAN UP, ODD JOBS, BASEments, compost. Large truck. 385-3082.

PROMPT AND EFFICIENT, yards, basements, miscellaneous cleanup, call Larry 388-6373.

GARAGE REFUSE REMOVED, hauling, moving, $3-$10 per load. 479-5019.

GENERAL HANDYMAN. CLEANup. 385-4635. 477-4171.

MAN WITH PICKUP — SMALL cleanups, anytime, 388-6049.

JUNK AND GARBAGE DISPOSal. Ask for Mel. 385-3148.

ALWAYS DISPOSAL CO. LTD., regular or single pickups. 477-0662.

STUDENT WITH LARGE TRUCK, basements, attics, yards, 477-3174.

FOR A BETTER ESTIMATE call 478-5208 or 388-9605.

Coins and Stamps

GOOD STOCK OF CANADIAN coins, stamps and supplies on hand for your inspection. Hours 10 a.m.-4 p.m., Monday through Friday. Capital City Coins and Stamps, 100 B West Burnside, 383-2634.

Contractors

WHEATON CONSTRUCTION LTD. General Contractors Building Consultants 382-2159

FARMER CONSTRUCTION Design — Renovations 388-5121

COMPLETE DRAFTING SERvice specializing in additions, renovations, custom houses. Victoria Instruments Limited, 1212 Broda St. 385-5708

ADA CONSTRUCTION Complete renovation, remodelling, custom building. For free estimates call 478-5401. Financing or trade available.

BRUNSWICK MASONRY CONTRACTORS Concrete block and brickwork. 479-8331.

FILIPOVIC CONSTRUCTION; Framing Contractors, for apartments, offices, and condominiums. For free estimates phone 595-2334.

T. AND C. BUILDERS LTD. General Carpentry, Framing 385-5293 385-8587

LEEWOOD CONTRACTORS, CONcrete, waterproofing, patios, driveways, sidewalks. Fence, all types. Free estimates. 656-3881.

FEATURE KITCHEN CENTRE 3610 Douglas 385-4921 QUALITY WITH ECONOMY!

36 BUSINESS SERVICES AND DIRECTORY

Drafting

COMPLETE DRAFTING SERvice specializing in additions, renovations, custom houses. Victoria Instruments Limited, 1212 Broad St. 385-5708.

Drain Service

The Victoria DRAINMEN
Wet basements made dry
Sewer Rooter Service
New Sewer Line Installations
383-9111 or 598-2881

M AND M MAINTENANCE Complete sewer and drainage repairs. Reasonable rates. 384-0034.

Draperies

DRAPERIES — FABRICS TRACKS
CUSTOM MADE AND INSTALLED
FREE ESTIMATES
1126 Quadra 386-2951
WE'RE NUMBER ONE

stevens interiors ltd.

HOURIGAN'S Floor Covering Specialists NOW SHOWING DRAPERIES PROMPT IN-HOME SERVICE 715 PANDORA AVE. 386-2401

SAVE YOUR DRAPES— Those shabby drapes can be brought back to life by the COIT experts. The best cleaning service available and that's guaranteed. Phone 386-6701 for free estimate. No obligation.

Dressmaking

BRIDAL RETAIL AND RENTALS, costumes, formals, 28 Burnside W. 385-1542, Fashion Craft Shop.

FASHION DESIGNER Illustrator, pattern maker, L.A. trained 384-8787, 3-6 p.m.

DRESSMAKING, ALTERATIONS and repairs. Satisfied condition, also iron in my home. 592-9428.

ANN'S DRESSMAKING, SPECIAlizing in alterations. 9-5 only, please. 595-7657.

Drywall

TOP QUALITY DRYWALLING boarding, taping, texturing, painting and decorating 382-6847 or 383-2337.

Electrical Contractors

WE GUARANTEE SATISFACtion. Specializing in rewiring. No job too small, neat and efficient. Please call for free estimates after 5. 598-4292 or 385-6262.

OLDER HOMES REWIRED — NO down payment. We finance through B.C. Hydro Plan. EDDY'S ELECTRIC— 385-7666

HOUSE WIRING AND REPAIRS, reasonable. Please phone anytime 382-4835.

S. W. ENERGY LTD. ELECtrical contractors, free estimates. 479-7505, 383-9945.

Excavating

LARRY'S BACKHOE SERVICE, ditching, loading, septic fields, excavating, owner-operator. 656-1409.

ROBERTSON'S EXCAVATING, 450 case, land clearing, bulldozing, and backhoe, 595-8530.

BAYD'S BOBCAT SERVICE, EXcavation, loading, levelling, etc. Contract or hourly. 478-4047.

Fencing

FENCES BUILT OR REPAIRED, any style, reasonable rates. 382-2732 or 479-3035.

Flooring and Sanding

M & M FLOOR Hardwood, Carpets and Linos COMPLETE FLOORING CENTRE 532 William St. 384-0343 NIGHTS: 386-3078 or 383-2581.

Gardening

FORMER HEAD GARDENER OF Banff Springs Hotel and Olde England Inn. Residential work preferred. Reasonable Hourly or Daily rates. References. 382-5649 or 382-7088, evenings please.

BEAUTIFUL GARDENS — FOR complete spring cleanup and maintenance, power raking or any landscaping, call 384-9972, after 5.

HARVEY'S GARDEN SERVICE. Do it now! Rotovating, power raking, aerating, new lawns. Fong. 479-7078, 384-8621.

FAST QUALITY GARDENING AT reasonable rates, clean-up and maintenance. Victoria. Phone after 6 p.m., 656-2787.

PACIFIC LAWN CARE Power raking, aerating, fertilizing, commercial garden maintenance, general cleanup, 386-2602.

RELIABLE STUDENT Wants garden and yard work. 592-7937.

ED'S TRACTOR SERVICE, ROtovating, levelling, brush cut. 479-2204.

POWER RAKING, REASONABLE rates. Complete landscaping service. 479-8718.

KEN'S CLEANUP SERVICE, also roto-tilling, and general cleanup, 478-9644.

GARDENING DONE, REASONable, own equipment, phone Larry after 5, 385-8804.

EXPERIENCED GARDENERS at inexpensive rates. Call George or Glen at 383-0459.

FOR EXPERIENCED RESIDENtial gardening, landscaping and power raking, please call. 592-7750.

POWERFUL 15-HORSEPOWER roto-tiller, reserve appointments. 598-6541.

FRANK'S GENERAL GARDENing and pruning. 477-6661.

GENERAL GARDEN MAINTEnance, 388-9210.

Gutter Cleaning and Repair

"SPECIAL ON GUTTERS" Don't neglect them. Our cleaning, rewaterproofing and preservative treatment will add years of service. Very reasonable. All wdork guaranteed, 477-4908.

Handymen

HANDYMAN SPECIALIST. CARpentry, electrical, plumbing. Guaranteed work. References. 479-7772.

B AND D CLEANUP SERVICE. Attics, basements, gardening etc. For free estimates. 479-3237.

EXPERT SMALL ENGINE REpair; lawn mowers, mini bikes etc. Pickup and delivery. 592-7750.

Home Improvements

A AND A EXTERIOR INVESTments, no down payment! Terms arranged for specialized exterior refinishing. Stucco, aluminum windows, painting, etc. 386-8436.

M AND M MAINTENANCE Complete home maintenance service, reasonable rates. 384-0034.

COMPLETE REPAIRS To your home inside and out. Free estimates 388-5238, 383-8407.

Insulation

PACIFIC COAST INSULATION and Roofing Ltd. 388-6941.

Landscaping

JACO ARCHITECTURE LANDscaping Ltd. Stonemasons, landscaping, roto-tiller tractor service. Free estimates. Reasonable. 479-8111 or 382-6356.

GARDEN CITY LANDSCAPING, free estimates, all phases of landscaping, your ideas or our own, all work guaranteed, Phone 386-8647 anytime.

HARVEY'S LANDSCAPING. NEW lawns, design, commercial, residential. Fong, 479-7078, 384-8621.

GARDENING hilda beastall

It Might Have Been, But Wasn't

A spring show this coming Friday and Saturday at first glance might have been designed for apartment balcony gardeners, with patio and sundeck tub gardeners also in mind.

That it was not so arranged will be at once apparent as we learn the show is the annual spring event of the well-known Vancouver Island Rock and Alpine Garden Society.

The show this week is to be staged in the Memorial Hall of Christ Church Cathedral, entrance at 951 Rockland Avenue.

Times for the show to be open are Friday, April 25 from 2 to 10 p.m.; Saturday, April 26 from 9:30 a.m. to 9:30 p.m.

If you have had the idea that alpine plants are insignificant, stunted things lacking in color, spend fifty cents for admission and a few hours of time to become acquainted with alpines as they are. You will find the plants have a dramatic beauty of perfection.

Although displayed in containers of various kinds, all plants shown are hardy to local summer and winter conditions. This does not mean they are adaptable to any type of garden location and soil conditions.

Many for instance will succumb if planted in heavy clay loam which retains standing water all winter.

The gardeners and nursery people who raise and grow these beauties have the patience born of interest in the special range of plants embraced in the terms "rock and alpine."

At first glance we are aware that low temperatures are not fatal to the plants, sun and open space is necessary, but water lying around the crowns in a mild winter could cause losses.

These few facts are an oversimplifying of the needs of rock and alpine plants but they are basics.

From this bare outline of facts can be seen the connection between the show and tub gardeners on balconies, patios and sundecks.

In these restricted areas of gardening, special soil and location conditions can be provided, and a new hobby begun.

Other classes of plants will be shown having general interest for all gardeners, terrestrial or high-rise. Included will be exquisite ferns of unbelievable delicacy yet hardy enough to grow in carefully chosen situations; other native and exotic woodland plants; primulas and more flowering soft leaved plants; succulents of the sempervivum and saxafrage groups; and also dwarf rhododendrons and other shrubby evergreens.

Miniature gardens and bonzai specimens will attract more attention than ever before, now that we have rooftop gardens in the city as well as balcony gardens.

If you are a longtime gardener and think you know them all, a visit to this siprng sho wwill bring to your attention at least one new plant — it may be the one chosen as the rarest plant in the show or it may be a newly collected British Columbia native from a remote mountain area or from a coastal forest.

Whatever plant you see at the show that is new to you will make the visit worth the time.

TV PROGRAM LISTINGS

EVENING

CBUT—2 Vancouver; KOMO—4 Seattle; KING—5 Seattle; CHEK—6 Victoria; KIRO—7 Seattle; CHAN—8 Vancouver; KCTS—9 Seattle; KSTW—11 Seattle; KVOS—12 Bellingham

6 P.M.
2—Bob Switzer
4—To Tell the Truth
5—Truth or Consequences
6—News
7—Mike Douglas continued
8—News
9—Assignment America
11—FBI
12—Merv Griffin

7:30 P.M.
2—Music Machine
4—Barney Miller
5—Little House continued
6—Little House continued
7—Orlando continued
8—Wonders of The Wild
9—Music Project
10—The Sky Tonight
11—Ironside continued
12—New Candid Camera

9 P.M.
2—ACTRA Awards—Special
4—Movie continued
5—Petrocelli
6—ACTRA Awards—Special
7—Dan August
8—Movie: Desperate Mission
9—Theatre continued
10—It's Your Dime
11—Movie continued
12—Doctor in the House

10:30 P.M.
2—Awards continued
4—Wide World Special
5—Johnny Carson
6—Awards continued
7—Movie: The Connection (10:45)
8—Movie continued
11—Star Trek continued
12—Crimes of Passion

12 MIDNIGHT
2—Movie: Main Street to Broadway
5—Tomorrow
6—Movie: Rough Night in Jericho
7—Movie continued
8—Movie: War Drums
12—Movie continued

6:30 P.M.
2—Hourglass
4—Untamed World
5—Treasure Hunt
6—News
7—Price Is Right
8—News
9—Olympia '75
11—FBI continued
12—Merv Griffin

8 P.M.
2—Ballad of the Bicycle—Special
4—Movie: QB VII (Part 2)
5—Lucas Tanner
6—Ballad of the Bicycle—Special
7—Cannon
8—National Geographic
9—Theatre in America
10—Britain on Parade
11—Movie: A Lovely Way to Die
12—Hollywood Squares

9:30 P.M.
2—Awards continued
4—Movie continued
5—Petrocelli continued
6—Awards continued
7—Dan August continued
8—Movie continued
9—Theatre continued
10—It's Your Dime
11—Movie continued
12—Owen Marshall

11 P.M.
2—News
4—Special continued
5—Carson continued
6—News
7—Movie continued
8—News
12—Crimes continued

12:30 A.M.
2—Movie continued
5—Tomorrow continued
6—Movie: Judge and Jake Wyler (2:10)
7—Movie: The Texans (12:15)
8—Movie: Bad for Each Other (1:35)
12—Movie continued

7 P.M.
2—Hourglass continued
4—That's My Mama
5—Little House on the Prairie
6—Little House on the Prairie
7—Tony Orlando and Dawn
8—That's My Mama
9—Feeling Good
10—Island Hobbyist
11—Ironside
12—Challenging Sea

8:30 P.M.
2—Special continued
4—Movie continued
5—Lucas Tanner continued
6—Special continued
7—Cannon continued
8—Geographic continued
9—Theatre continued
10—It's Your Dime
11—Movie continued
12—Mary Tyler Moore

10 P.M.
2—Awards continued
4—News
5—News
6—Awards continued
7—News
8—Movie continued
10—It's Your Dime
11—Star Trek
12—Owen Marshall continued

11:30 P.M.
2—News
4—Special continued
5—Carson continued
6—News
7—Movie continued
8—News
12—Movie: Vengeance of Kali

ALL TIMES ARE LOCAL

CHANNELS RESERVE RIGHT TO MAKE LAST-MINUTE CHANGES

EARLY THURSDAY

8 A.M.
4—News
5—Today
6—Canada A.M.
7—News
8—Canada A.M.
9—Interface
11—Joker's Wild
12—Joker's Wild

10 A.M.
2—B.C. Schools
4—Merv Griffin
5—Jackpot
6—B.C. Schools
7—Young and Restless
8—Consumer Prepare
9—Music; Working
11—Get Smart
12—Young and Restless

12 NOON
2—Luncheon Date
4—All My Children
5—Days of Our Lives continued
6—News; Ida Clarkson
7—Guiding Light
8—News; It's Your Move
9—Working; Music
11—Movie: The Tender Trap
12—Mike Douglas

2 P.M.
2—Coronation Street
4—General Hospital
5—Somerset
6—FBI continued
7—Tattletales
8—Movie continued
9—Cultural Aesthetics
11—Caspar Cartoon
12—Price Is Right

4 P.M.
2—Family Court
4—Bonanza continued
5—Movie continued
6—Family Court
7—News
8—He Knows, She Knows
9—Mister Rogers
11—Gilligan's Island
12—Funorama

8:30 A.M.
4—Not for Women Only
5—Today
6—Daybreak
7—News
8—Romper Room
9—Electric Company
11—Gambit
12—Gambit

10:30 A.M.
2—Mr. Dressup
4—Big Showdown
5—Blank Check
6—Mr. Dressup
7—Search for Tomorrow
8—Definition
9—Sesame Street
11—Mayberry RFD
12—Search for Tomorrow

12:30 P.M.
2—Luncheon Date
4—Let's Make a Deal
5—Doctors
6—Ida Clarkson
7—Edge of Night
8—Movie: Naked in the Sun (12:45)
9—Art; Bread and Butterflies
11—Movie continued
12—Mike Douglas

2:30 P.M.
2—Edge of Night
4—Blankety Blanks
5—Movie: The Gazebo
6—Edge of Night
7—Dinah Shore
8—Another World
9—Speakout
11—Speed Racer
12—Dealer's Choice

4:30 P.M.
2—Forest Rngers
4—News
5—News
6—Forest Rangers
7—News
8—Brady Bunch
9—Electric Company
11—Bewitched
12—News (4:50)

9 A.M.
4—Merv Griffin
5—High Rollers
6—Party Game
7—Now You See It
8—Kareen's Yoga
9—Music; You
11—Calendar; News
12—Now You See It

11 A.M.
2—Sesame Street
4—Password
5—Celebrity Sweepstakes
6—Talk Back
7—News
8—Jean Cannem
9—Sesame Street
11—My Favorite Martian
12—The Monroes

1 P.M.
2—Bob Switzer
4—$10,000 Pyramid
5—Another World
6—Hogan's Heroes
7—Price Is Right
8—Movie continued
9—Music; Matter and Motion
11—Movie continued
12—Mike Douglas

3 P.M.
2—Juliette
4—Money Maze
5—Movie continued
6—It's Your Move
7—Dinah continued
8—Another World continued
9—Sesame Street
11—Mickey Mouse Club
12—All About Faces

5 P.M.
2—TBA (Hockey maybe)
4—News
5—News
6—Flying Nun
7—CBS News
8—Ironside
9—Zoom
11—That Girl
12—CBS News

9:30 A.M.
2—Mon Ami; Friendly Giant
4—Merv Griffin
5—Hollywood Squares
6—Pay Cards
7—Love of Life
8—Pay Cards
9—Art; Inside-Out
11—News
12—Love of Life

11:30 A.M.
2—Sesame Street
4—Split Second
5—Days of Our Lives
6—Talk Back
7—As the World Turns
8—Jean Cannem
9—Soviet Society — Telecourse
11—Jeannie
12—Monroes continued

1:30 P.M.
2—Ed Allen
4—One Life to Live
5—Another World continued
6—FBI
7—Match Game
8—Movie continued
9—Cover, Families
11—Cartoons (1:45)
12—Match Game

3:30 P.M.
2—Take 30
4—Bonanza
5—Movie continued
6—Take 30
7—Dinah continued
8—What's the Good Word?
9—Sesame Street continued
11—Munsters
12—Diamond Head

5:30 P.M.
2—TBA
4—News
5—News
6—News
7—Mike Douglas
8—Ironside continued
9—Environment
11—Love, American Style
12—Merv Griffin

ALL TIMES ARE LOCAL

CHANNELS RESERVE RIGHT TO MAKE LAST-MINUTE CHANGES

RADIO LOG

AM Stations — Victoria: CJVI, 900; CFAX, 1070; CKDA, 1220; Vancouver: CJOR, 600; CBU, 690; CKLG, 730; CKNW, 980; CKWX, 1130; CHQM, 1320; CFUN, 1410. Seattle: KIRO, 710; KOMO, 1000; KING, 1090. Bellingham: KARI, 550. Port Angeles: KONP, 1450.

FM Stations — Victoria: CFMS, 98.5. Vancouver: CKLG, 99.3; CHQM, 103.5; CBC, 105.7; CBUF, 97.7 (French—6 a.m. to 1 a.m.). Seattle: KIXI, 95.7; KLSN, 96.5; KING, 98.1; KIRO, 100.7; KETO, 101.5. Tacoma: KTNT, 93.7; KLAY, 106. Edmonds: KBIQ, 105.3. Bellingham: KERI, 104.3.

Major Newcasts: CBC-FM, 4 p.m.; BBC News, Monday to Saturday: National news: CFAX, CKDA and CJVI, 8 a.m., 12 noon (noon report), 5:30 p.m. (news hour); Saturday and Sunday, 8 a.m., 12:30 p.m., 6 p.m. and 10 p.m.

Most stations broadcast news bulletins on the hour and on the half-hour at early morning and evening peak periods.

36 BUSINESS SERVICES AND DIRECTORY

Landscaping

BARKER LANDSCAPING LTD. —since 1940— Lawn specialists. Expert and considerate. Garden layout and shrub placement — sketches — ideas. Our expert stonemasons can build you anything in rock or slate — walls, patios, pools or pillars — etc. For a free competitive estimate, call 595-8323. Terms.

VIC'S LANDSCAPING LTD. 383-7461 Outshine the summer sun with our lawns, shrubberies, retaining walls, house facing, fireplaces etc. Top quality work at good prices. One-year guarantee on all materials and workmanship.

SPRINGFIELD LANDSCAPES designing and contracting —MODERN DESIGNS —SUPERIOR PLANTS —GUARANTEED WORKMANSHIP 386-8116 and 652-3346

POWER RAKING. REASONABLE rates. Complete landscaping service. 479-8718.

ZEERS BOBCAT RENTALS, landscaping, leveling and trenching, rubber or tracked. 478-0245.

SAANICH LANDSCAPING Complete landscaping and rock walls, lowest price. 479-6490.

HARVEY'S LANDSCAPING. NEW lawns, design, commercial, residential. Fong, 479-7078, 384-8621.

36 BUSINESS SERVICES AND DIRECTORY

Masonry

OLD COUNTRY General masonry. Specializing in blocks, bricks, stone, slate, terrazzo tiles. Custom built chimneys. 478-6152, 384-6224.

TONY'S STONE WORK AND MAsonry. Retaining walls, fireplaces, steps, refacing, etc. Reasonable rates. Call anytime, 382-0808.

RURAL STONE WORK AND landscaping, maximum production, minimum fuss. 642-5587, 642-3661.

SPECIALTY ON FACING houses and fireplaces. Phone Ted 592-6521.

CUSTOM FIREPLACES 384-3239

Miscellaneous Service

J AND D TRENCHING, LAWN trenches, from 4-10", drain tiles. 478-6937.

Moving

EAGLE DELIVERY Messenger-Moving-Storage 383-0621 Exp. counts 478-7087

BISSON'S MOVING, 384-6442 Piano, household and apartment moving.

CAPITAL CITY MOVERS Compare our rates. 592-7055

STUDENT WITH MOVING VAN, will move almost anything, almost anywhere, 383-2337.

COMERFORD MOVING. LOW prices. Careful handling. Insured. 385-0078 or 383-1078.

36 BUSINESS SERVICES AND DIRECTORY

Office Furniture

Gold Safe and Office Equip. Ltd. 367 Burnside E. 385-8821

Painters and Decorators

ISLAND DECORATORS Painters Paperhangers Spray Painters Plaster Repairs Convenient Time Payments 383-9059 Eves. 382-1479

CLARK AND PATTISON PAINTING CONTRACTORS LTD. Brush or spray. Paperhangers. Texture and vinyl work. Will do all or part of any job. Paint store, BAPCO, GENERAL and PRATT AND LAMBERT paints, and rentals of all painters' equipment. Terms if desired. Phone 384-0443, 760 Bay St.

DOWSON PAINTING CONTRACTORS 385-6042 Residential, commercial, free appraisals, color consultant, low rates, work guaranteed.

BROTHERS PAINTING AND DECORATING Free appraisals, cost consultant. All types of painting. All types of repairs. Commercial, farm, residential. Lowest rates. Terms. Work guaranteed. 383-8112.

NORTHWEST DECORATORS Painting and Paperhanging, Plaster repairs, wood finishing and graining. Call anytime: Office 388-7231, Residence 592-1804.

B.M.B. PAINTING AND ROOFing Contractors. Residential and commercial. Free estimates, reasonable rates. 479-4547.

SELF-EMPLOYED CRAFTSMAN on wallpapering, painting, varnishing, plastering, carpenter, tiles. 384-8242.

PAINTER-CONTRACTOR, 16 years experience, interior-exterior, guarantee job, free estimates. 598-8240.

PROFESSIONAL PAINTER, brush, spray, roller or texture. Interior, exterior. The lowest rates, free estimates. 598-5880.

PAINTING AND DECORATING reasonable rates. Satisfaction guaranteed. Terms. 595-4905, 479-2473.

MASTER PAINTER AND FURNIture finisher, 30 years experience. 479-6250 after 5 p.m.

EXTERIOR, INTERIOR PAINTing, paper hanging, prompt, efficient. Joseph Highton, 477-2839.

PAINTING, SMALL CARPENTER work, plumbing, masonry, good rates. 598-2638.

36 BUSINESS SERVICES AND DIRECTORY

Painters and Decorators

INTERIOR — EXTERIOR Special low rates. For clean job. Self-employed. Phone Douglas at 477-5207.

WESTERN RESTORATIONS Painting, carpentry, stucco and masonry, repairs, leaded glass repairs. 388-9153.

FOR INTERIOR AND EXTERIOR painting, and paper hanging call Dennis, 592-2025.

Photographers

PORTRAITS: WEDDINGS, CHILdren, family groups, etc. At your home — D'Angelo, 656-3420.

Plasterers

STUCCOING, PLASTERING AND repairs, reasonable, A. Cunningham, 477-0231.

FOR QUALITY STUCCO, OLD and new buildings. K. Gronmyr, 743-2768. Mill Bay.

COLEMAN PLASTERING LTD. Stucco, 598-3433.

Roofing and Siding

B.M.B. PAINTING AND ROOFing. Contractors. Residential and commercial. Free estimates. Reasonable rates, 479-4547

HESLOP BROTHERS ROOFING. All types of new and re-roofing work, fully guarantee, at comparable prices. 386-0851.

PARKER JOHNSTON LTD. 1855 BLANSHARD, 382-9181 "Roofing Victoria Since 1935"

Sewers

ROYAL OAK PUMPER SERVICE. 24 hour septic tank service, reasonable rates. 477-6414 or 595-0575.

PEDERSEN EXCAVATING, free sewer estimates. 479-5963.

Tailors

OAK BAY TAILORS Tailoring, alterations ladies and men Quality leather alterations. 1826 Oak Bay Ave. 598-4131

BRITISH CUSTOM TAILORS 1311 Blanshard 383-2632

Tree Service

MOUNT VIEW TREE SERVICE Everything in trees. Big or small, we do them all. 479-3873.

CEDARDALE TREE SERVICE A complete scientific service. Large shade trees and ornamentals. TREE REMOVALS. Chas. Cowie (Rep.) 385-9931

EXPERIENCED FALLER TO fall and limb trees. Free estimates. 479-4983.

ALL TREES, SHRUBS, HEDGES. Cut back, pruned and shaped. 385-5307.

36 BUSINESS SERVICES and DIRECTORY

Upholstery

GRUBBY FURNITURE? Why put up with your couch and chairs looking so grimy? Coit can bring them back to life with their world famous upholstery cleaning. Call Coit, 386-6701, for free estimate — no obligation.

Window Cleaning

PROFESSIONAL WINDOW WASHing at reasonable rates. Free estimates. 382-8818, evenings.

38 TRAVEL

Redwing
RENO COACH EVERY SATURDAY from VICTORIA $112.50
RENO FLIGHT EVERY SUNDAY ex. Vancouver BIG, BIG, bonus pkg. $179
SAN FRANCISCO — May 17 9 days, from Victoria, $145 (all prices per person sharing)
Redwing Travel Ltd. 645 Fort St. 383-5311 - 382-5194
or call your travel agent.

Discover RENO
7 Days — 6 Nights
$99.95 Economy
$124.95 Standard
$149.95 Deluxe
(Big Bonus Packages)
Comp. breakfast at Dominion Hotel
CAPITAL TOURS 384-1432 VICTORIA
Call for information. Disneyland, Phoenix. Grand Canyon and Alaska Tours. Also Beautiful B.C.

CHRISTMAS IN ENGLAND 1975
Register now for full details on low cost charters to the United Kingdom. Still subject to Government approval. When dates are announced there will be a rush so call us now and get first pick.
FEATHERSTONE TRAVEL 734 Yates 386-6101
If it's TRAVEL — It's FEATHRTSTONE.

39 PERSONALS

LADY TRAVELLED, EARLY SIXties, considered attractive, fluent also in Italian, French and German, wishes to meet sincere person, financially secure for companionship. Victoria Press, Box 314.

ANYONE WILLING TO MAKE A large commitment in communal farming with personal satisfaction tel. 384-3192.

THE PEN MATE CLUB — AN excellent way to meet friends. Box 2308, Calgary, Alberta.

PAM GOSSE PHONE KEVIN AT 386-7639. The old house got torn down.

40 BUSINESS PERSONALS

CASH FOR TAX
1819 DOUGLAS
386-2968
IMPERIAL CREDIT PROTECTORS VICTORIA LTD.
Formerly on 922 Gov't
Not a Loan Company

TYPING AND CONPREHENSIVE graphic and draughting service, reasonable rates. Please call 382-5212, Lindisfarne Gallery, 1211 Wharf St., just outside Bastion Square.

PAIN IN THE NECK? HATHA Yoga instruction, personal and small groups. Qualified teacher with 7 years experience. Phone 598-2173.

ALCOHOLICS ANONYMOUS Drinking problem? Want to quit? Phone 383-0415; P.P. Box 1. Central Office, 1005 View St. Phone 383-7744, 9:30 to 5.

FURNITURE VAN LEAVING VICtoria, April 22-25 for Prairies. Very reasonable rates, for further information call 339-4782 Comox.

FRANK MALLORY HYPNOTIST. Counselling, therapy and self-hypnosis. 477-1431.

LONELY? FIND A COMPATIBLE companion through Emily Quest, write P.O. Box 5220 Victoria.

VICTORIA HYPNOSIS CENTRE, 101-645 Fort St. 388-9722.

JUNK CARS HAULED. 479-5789.

SCRAP CARS HAULED. 478-6212 or 478-8512.

MRS. PAYN-JONES TRANCE medium. 386-3603.

42 EDUCATION

TUTORING PROFESSIONAL help by experienced teacher, French, Math, new and old methods. 598-2331.

Psychic Healing and Unfoldment Monday to Friday 7:30 p.m. Ste. 30-1121 Vancouver St. 385-8621.

43 DANCING

COME DANCE WITH US. DANCE Arts Cooperative classes. Register now for a comprehensive, well rounded learning experience in dance. Contemporary, modern ballet, jazz, Afro-Cuban technique, ballet. Adult and teen slimnastic classes. Childrens movement classes (aged 7-9). Kender Dance (ages 5-7). Very reasonable rates. Qualified instructors. Registration starts Apr. 20 for May session. Call Mrs. Hume at 385-2819 if no answer try after 6 p.m.

60 FUEL

BEST FUEL CO. LTD.
2735 Bridge St. 384-5524
Spring Specials
Fir Wood $24.95
Mixed Wood $15.95
2½ cords each
(Division of Ideal Sawmills Ltd.)

63 TIMBER

WANTED TIMBER
FELLED, BUCKED or STANDING
Fir, Cedar or Hemlock
TOP PRICES PAID
Ideal Sawmill Ltd. 385-0441

TIMBER WANTED, STANDING or felled, top prices paid. Phone 388-5704.

CEDAR SAW LOGS WANTED. 743-2830.

65 BUILDING SUPPLIES

SPECIAL SPECIAL
Lumber - Plywood
Gyroc Insulation Nails
Timbers Doors Stucco Wire

GYPROC
4x8—⅜ $2.69 4x8—½ $2.88

Plywood unsanded		Sanded	
4x8—5-16	$3.95	4x8—¼	$5.90
4x8—⅜	$4.25	4x8—⅜	$7.50
4x8—½	$5.80	4x8—½	$8.70
4x8—⅝	$6.80	4x8—⅝	$9.48
4x8—¾	$7.99	4x8—¾	$9.95
4x8—⅝ Std. T and G			$7.95

Also special quantity discounts.
LUMBER prices per 1000 FBM

2x4—6' Std. and Btr.	$ 79
2x4—8' Std. and Btr. studs	$135
2x4-2x6-2x8 Std. and Btr.	$145
2¼ and 3¼ CW nails	$15.95
2x4-8' econo studs	.40

DELIVERIES made ANYWHERE on VANCOUVER ISLAND. Before you buy COMPARE OUR PRICES. For QUALITY, SERVICE and GUARANTEED SAVINGS, phone
HOME LUMBER and BUILDING SUPPLY
470 ARDERSIER RD.
386-3374 — 385-8711

IMPERIAL BUILDING MATERIALS LTD. The Builder's Supply House
JENN-AIR drop in range top Reg $456.00 SPECIAL $359.00 Enjoy barbecued food flavor anytime!!
FLOOR COVERINGS Carpets by Harding and Celanese. Vinyls by Armstrong and Domco.
Kitchen Cabinets by MERIT and CITATION
Master Charge—Chargex
2955 DOUGLAS ST.
386-1401
Member of Victoria HUDAC (Formerly Victoria Home Builders)

MOORE WHITTINGTON LUMBER LTD.
MW 2614 BRIDGE ST. 386-1391
DOORS
Victoria's door headquarters. All types — entrance, pre-hung, pocket door frames. Some seconds and inventory clearance items at low prices.
Victoria's only complete: SASH, DOOR and MILLWORK MANUFACTURING PLANT.

SAANICH LUMBER YARDS
3041 Douglas St. 385-2486
Night Phone 479-1424

Materials for 12"x20" Garage (roofing extra)	$290.00
Sabot kit (sailing)	$ 47.00
Pram Dinghy kit	$ 37.00
8'x10' Greenhouse	$205.00
Work bench materials	$ 10.00
Compost Box, 4x6	$ 10.00
Garden Sheds, 6'x7'66"	$121.00

Chicken coops, any size
Fencing of wood available

DEMOLITION SALE
MODERN 6 SUITE APARTMENT
290 Douglas St.

LUMBER — HANDYMAN SPEcial. Finished good grade 2x12 — approximately 1600 ft. — 25c ft. 600 ft. 2x8 — 20c ft. used for interior racking, good condition. Phone Monday 8 to 4:30, 384-4181.

SAND, GRAVEL, CRUSHED rock, Etc. 1-2 yards delivered. 478-7877 before 7:30 a.m. or after 5 p.m.

ROUND FENCING RAILS, 12c per foot, round posts, $1.25, split, $1.50. 478-3987.

65 BUILDING SUPPLIES

STEWART AND HUDSON
BUILDING SUPPLY CENTRE
POLY — (2 Mil) 500 sq. ft. per roll — $6.65
4' Bundles — CEDAR LATH 100 pcs. per bundle — $7.75
K3 woodgrain SHELVING 12"x96"x⅝" — $2.44
SNADED D cuttings 42"x23"x⅝" — $2.49 23"x48"x5/16" — 89c ea.
ARBORITE ODDMENTS 4'x4' — SPECIAL clearout $14.95
KITCHEN SINK ODDMENTS TO CLEAR
Single stainless steel with ledge 20x20 — 3 only — reg. $36.92. SALE $29.88
Double stainless steel with ledge 32x20 — 1 only — reg. $78.89. SALE $62.88
Double stainless steel without ledge 31x18 — 1 only — reg. $61.57. SALE $49.88
Faucets — 8" centre. Reg. $19.88, SALE $15.88
10% off all stock
RURAL and REGULAR MAIL BOXES
LATEX FENCE STAIN Red, green, brown — $4.88 gallon
CHARGES — BUDGETS CHARGEX
OPEN MONDAY thru SATURDAY 400 Gorge Rd. E. 7:30-5:30 386-3211
STEWART AND HUDSON LTD.

Used Timbers FOR SALE
Old V.M.D. Yard
29 Dallas, Victoria
ALL SIZES
3"x12", 4"x12", 8"x8", 10"x10",
12"x12", 14"x14", 16"x16", 18"x18"
Lengths to 40'
SALESMAN AT SITE
7:30-6 P.M.
CLEVELAND WRECKING CO.

Cubbon on Cook
Lumber and Building Supplies

Roofing, 90 lb. red, green, black	$8.99
Insulation, loose fill bag	$4.99
Cement, 80 lb. bag type 1	$2.29
¾ plywood sanded D	$10.99
½ Gyproc 4x8	$2.79
Picnic table 6' cedar	$19.99
Lawn chairs, cedar	$6.99
Fibreglass panels 8'	$5.49
8' Kayak kits pre cut	$36.95
3' basket weave fence, lin. ft.	.89

1720 Cook CHARGEX 384-8181

CEDAR SHAKES AND SHINGLES Buy direct from mill. Certified. Delivered. Phone mill 647-5425 anytime or 385-1150 between 5 and 7.

CEDAR All dimensions. Hidden Valley Sawmill. Open weekends. 743-2830.

18" HAND SPLIT CEDAR shakes, $30 a square delivered, 477-4674.

70 MUSICAL INSTRUMENTS

School Band Instruments
We carry the largest stock of rentals on Vancouver Island. We also service what we rent or sell.
NELSON'S MUSIC CENTRE
1315 GOV'T. 385-9728

YAMAHA MUSIC CENTRE
APRIL SPECIAL ON PRE-OWNED ORGANS
Price includes 4 music lessons, set of headphones where applicable, bench, delivery and 90-day warranty.

THOMAS 111	$595
YAMAHA B6	$625
LOWREY LSB	$995
THOMAS Catalina	$1295
BALDWIN (with Leslie)	$1395

4th Floor at the Bay 384-9131
and 746-6821 in the DUNCAN FINANCIAL CENTRE
Division of JAMES PIANO and ORGAN Ltd.

CLEARANCE SALE!
ONLY ONE OF A KIND
GIBSON J45
GIBSON Bass S.B. 350
ACETONE Amp S.A. 8
ACETONE Amp S.A. 5
ESPANA Bass
JAP Dobro copy
HARMONY Amp
RAVEN Amp
HARMONY 12 string
TO CLEAR 1-3 OFF
BERNIE PORTER MUSIC
725 CALEDONIA 382-9542

Reginald Stone would like to show his appreciation of the capacity audience at his recent Conn Organ concert by offering 10 per cent off any model! 1517 Quadra, 383-0239.

PAMUS MUSICAL INSTRUMENTS "Where Good Music Begins" 1108 Blanshard St. 386-8475

USED WURLITZER SPINET Piano. Mahogany finish super sounding piano in excellent condition. Same quality piano today is $1895. We want only $1095 for this one.
SCOTT PIANO and ORGAN 612 FORT 386-2434

SOUND SOURCE Professional musician centre 723 JOHNSON 386-7704 Electric pianos, organs, synthesizers. Reduced prices on EVERY keyboard in stock.

BEAUTIFUL OLD ENGLISH piano Broadwood Spinet piano in Rosewood with lattice work front. A lovely antique at a reasonable price, only $395.
SCOTT PIANO AND ORGAN 612 FORT 386-2434

APRIL ORGAN CLEARANCE! TRADE IN ORGANS, FROM $495
Paragon Music Ltd. Kimball-Gulbransen Organs HILLSIDE MALL 595-1775

RENT TO OWN PIANOS OR ORGANS
GLEESON MUSIC 707 Fort St. 388-9632

PIANO TECHNICIAN SELLING Willis upright, also Honky Tonk piano and player piano with rolls. 592-6095.

HAMMOND ORGAN STUDIO WE SELL QUALITY PHONE 388-9177

HALL FAIRFIELD MUSIC 728 Fort St. 385-3387 "everything in music"

PIANO TUNER — CRAFTSMAN. Norman Duckworth. 595-5251.

70 MUSICAL INSTRUMENTS

SOFT SOUNDS
Guitars, Amps, P.A.'s, mandolins, ukuleles, pedal steel guitars.
2031 Oak Bay Ave. 598-1524

KARN UPRIGHT PIANO, EXcellent condition, $700. Guthrie. 642-5932.

BEAUTIFUL 1-YEAR-OLD WURlitzer Spinet organ with rhythm. Best offer over $900. 477-9128.

MANSFIELD ACCOUSTIC GUItar with case, both near new, offers. 592-9016.

'72 FENDER STRAT., $325. 479-5910.

77 MOTORCYCLES

WORLD OF PLEASURE
Franchise
CLOSE-OUT

NEW HONDAS
—EXAMPLES—
Z-50 MINI TRAIL demo Mfg. $499 TODAY $395
CR125 ELSINORE demo Mfg. $1058 TODAY $695
XL125 MOTOSPORT Mfg. $1029 TODAY $895
CR250 M ELSINORE demo Mfg. $1399 TODAY $945
CR250 M FLAT TRACK 'spec' Mfg. $1895 TODAY $1489

USED CLOSE-OUT
69 YAMAHA 180 reg. $275 TODAY $165
58 TRIUMPH 650 reg. $750 TODAY $645
70 YAMAHA 350 reg. $750 TODAY $645
71 HONDA CB 350 reg. $800 TODAY $675
73 OSSA 250 reg. $775 TODAY $695
72 HONDA XL 250 reg. $900 TODAY $795
71 HONDA CB 450 reg. $1000 TODAY $845
72 SUZUKI T500 reg $950 TODAY [illegible]

5—"AS IS" SPECIALS—5
from $35

WORLD PLEASURE
Pearson World of Pleasure Ltd.
386-8424 D.L. 3930 3388 Douglas

CLEARANCE
ON 1974
YAMAHAS

	75 Price	74 Clear.
74 Scooter	$ 599	$ 545
100 MX	$ 825	$ 769
125 MX	$1049	$ 949
125 YZ	$1169	$1069
250 Enduro	$1399	$1299
360 Enduro	$1599	$1399
350 Twin	$1499	$1299
500 Twin	$2149	$1895
650 Twin	$2264	$2079

MULLINS MARINE SALES LTD.
925 Yates St. 382-1928
Dealer Licence Number D-7115
Victoria, B.C.

BIKES WANTED
GOOD CLEAN USED BIKES NEEDED NOW TO SELL ON CONSIGNMENT. INQUIRE NO.
at
COLWOOD HONDA
Div. Mullins Marine
SALES—PARTS—SERVICE
2781 Millstream 478-8831
Dealer Licence Number D-114
Victoria, B.C.

1—TORA Trailbike Reg. $495 SPECIAL $399.00
1—KEYSTONE standard mini bike. SPECIAL $219.95
1—KEYSTONE deluxe mini bike. SPECIAL $299.95
VIC. LAWNMOWER HOSPITAL
834 Johnson 386-8338

POWERTOWN M.C.
Tuning and service to all makes.
WORK GUARANTEED
384-1249
614 Grenville

'73 YAMAHA 124, LOW MILEage, excellent condition, includes two top quality helmets, $450 firm. 652-3409.

MONTESA—BULTACO
VICTORIA MOTORCYCLE SALES
592 Ledsham Rd. 478-1123
DL 4139

'73 HONDA 500-4, HOOKER Headers, High bars, 3" extension, padded sissy bar, asking $1375. 656-4479.

FREDERICK MOTORS
SUZUKI — BMW — URAL
616 QUEENS 383-0823
Dealer Licence Number D-3632

1970 BSA, 7000 MILES, MUCH chrome, semi-chopped, black lacquer, $1800 invested. $1400 firm. 595-8543.

1970 HONDA 70 CC WITH 1500 miles, excellent condition, $250. 382-9581, after 5 p.m.

BROOKLANDS MOTORCYCLES
Harley-Davidson — Honda
937 Fort D.L. 3814 383-5926

AVAILABLE NOW, 73 NORTON 850, new in 74. Spring tuneup. $1575. 386-1391, Ext. 20.

1974 BULTACO SHERPA T, EXcellent condition, many accessories. 479-7982.

1973 350 HONDA 4 CYL, GOOD condition, $900. Will Deliver. Phone Ted 335-2292.

1973 HONDA 750, EXCELLENT condition, $1600. 478-6141 or 479-2528.

1971 YAMAHA 250 MX, RELIable and fun, $425. 385-7901 after 4.

500 CC 4-CYLINDER HONDA, 2600 miles. Will accept trade. 656-5821, after 6. 656-6329.

SWAP HARLEY WHEEL FOR stock Honda 750 wheel. 388-9901, Apt. 16.

TRIUMPH 650, REBUILT ENgine, excellent running condition. 479-5373 after 6.

71 NORTON 750 NEW MOTOR, 6" extensions, $1100. Excellent shape. 385-5124 after 6 p.m.

'72 KAWASAKI 250 ENDURO, good shape, 4,000 miles. Offers. Phone after 4:30, 479-2215.

MUST SELL 73 HUSKEY 250 6-speed, excellent condition, $625 firm. 382-0959.

NDA 350, COMPLETELY retuned, very clean, runs beautifully. 385-2710.

1969 TRIUMPH BONNEVILLE, completely restored, motor, wiring, paint. 4-7. 592-4659.

'73 KAWASAKI 250, S1, STREET, 1800 miles, immaculate, like new. 383-1216.

TRIUMPH CHOPPER, SHOW Winner, best of parts, driven daily. $2,000 or offeers. 477-8530.

WANTED: COMPLETE SINGLE chain clutch set-up for Norton. 382-1249.

1973 HONDA 350, 4 CYLINDER. Must sell, $600 firm. 386-1206

'69 NORTON COMMANDO, 4,000 miles. 658-5103.

'73 HONDA 500, MUST SELL. Phone Chris Shelley, 478-9089.

1973 HONDA 350 G, IMMACUlate, just tuned, $850, 477-1036.

1970 650 TRIUMPH CUSTOM. $1500. 479-6856.

1971 SUZUKI TS 250 ENDURO, 3,000 original miles. $600. 383-6485.

PARTS WANTED FOR "JAMES 150" motorcycle. 477-8152.

1966 HONDA 65, $125. PHONE 478-7733.

1974 HONDA CB125, NEW CONDItion, 50 miles. Best offer. 386-0414.

1974 YAMAHA 75 CC, 760 MILES, $475. 384-1954.

'67 350 YAMAHA. GREAT SHAPE. $225. 477-3877.

CHOPPED BSA FOR SALE. 595-8472

74 HONDA 350XL, 4700 MILES, 2 helmets, tool kit $850. 477-6761.

78 BICYCLES

MAN'S RED RALEIGH 3-SPEED with all attachments. $90. New condition. Jim, Apt. 6-300 Michigan, anytime.

TRY D. G. AUTO AND CYCLE for the bicycle you've been looking for. Open 'til 6 p.m. Mon.-Fri. 3244 Douglas. Phone 382-4012.

10-SPEED BIKE, SAKAE CUStom like new. $75. 592-1078 after 4 p.m.

MEN'S NEARLY NEW 5-SPEED and boy's Highrise $95. 384-4650.

78 BICYCLES

Russ Hay
On Government
Between Bay and Hillside
The Leading Bike Shop
384-4722

RALEIGH PEUGEOT
APOLLO SEKINE
CCM

Largest selection of coasters, 3 - 5 10-speeds on Van. Island.

MASTER CHARGE
TRADES WELCOME
CHARGEX
Terms available
Open Mon.-Sat. 8:30-5:30
Fri. till 9

Robinson's
for
BICYCLES
P.S. Paper Carriers now in stock.
1307 Broad 385-3429

GITANE 10 SPEED, ALLOY rims. Excellent condition. $99. 592-0258, after 6 p.m.

TWO TEN-SPEED BICYCLES, one new and one used. 478-7819.

80 BOATS and MARINE

HORWOOD MARINE

SPECIAL
ONE ONLY
New '75 K & C 1840 hardtop, 140 Merc inboard outboard — power trim. Sleeper seats — electric wiper.
Reg. $7495 Sale $5995

Dealers for K & C and Glas Ply
385-1451
Horwood Marine Ltd.
823 Pandora

DANE YACHT SALES

32' Burns Craft cruiser houseboat, cathedral hull, sleeps 6 or 10 with lower stateroom. Base price $24,900.
DANE YACHT SALES
592-6313 or 595-4845 eve.

WESTPORT YACHTS
2075 Tryon Rd. Sidney 656-5832
AGENTS FOR
BUCCANEER Cruising Sailboats
21', 24', 27'
CRUISED-A-HOME
BLUE WATER HOUSEBOATS
YACHT BROKERAGE

GRAMPIAN 26, IMMACULATE condition, full inventory, including main, jib, 2 genoas, spinnaker and complete gear, bow and stern pulpits, lifelines, 18 HP electric start outboard, stove, heater, R.D.F., C.B. radio, depth sounder, anchors, etc. $14,900. Cove Yachts, Maple Bay, Duncan (112-748-8136).

17½' BRANDLMAYR, 65 H.P. Mercury outboard, includes trailer, skiis, vests, sleeper seats, canopy. Must sell, Moving to Calgary next week. Best offer over $1700. 7033 Central Saanich Road, 652-3559 evenings and weekends.

WANTED: A RELATIVELY NEW sailboat worth approx. $12,000 to $20,000 in exchange for valuable property located within 3 miles of some of the best skiing in North America. Apply to Victoria Press Box 304.

24' STARCRAFT MARK IV cruiser, 170 h.p., 6 cylinder Volvo, I-O. 230 hours like new condition. Replacement value over $19,000. Loaded with extras. Asking $12,000. For more information 477-8001.

1974—24" REINELL, OMC 225 HP, 178 hours, complete canvas, sleeps 6, galley, standup head, CB radio, trim tabs, swim grid, sounder, etc. Like new. $11,600. Phone 754-9413 Nanaimo.

40' POWER CRUISER, CARVEL planked, cedar hull, reliable Chrysler Crown, CB, wood stove, sleeps 4, originally sailing schooner when built 1930. Offers on $12,000. 112-743-5161.

SEND THIS VICTORIA PRESS ad to 1368 West Broadway, Vancouver, B.C., or phone 736-3565. We will send you our discount catalogue full of over 4000 bargains in Marine Supplies.

PRICE REDUCED TO $11,000
28 ft. cabin cruiser, command bridge, V-8 Chrysler marine V drive. Will consider fifth wheel trailer or property etc. as part payment. Phone 746-5962 Duncan.

TROLLER, A-LICENSE, FIBREglass, 3 years old, would make good combination gill net troller, 28'x10' beam, speed approx. 16 knots 140 GM diesel, "Kemy" 468-7508.

LATE 1973 16-FT. SANGstercraft, fibreglass, 45 Chrysler, 1200 lbs. Easy Load trailer, full camper top, sleeper seats, 4 life jackets, 2 paddles, 3 bumpers. $2,950. 478-9657, after 6.

1974 16' K AND C THERMOGLASS deluxe side wing with compass and tacometer, 1974 70 horse power Evinrude, 1600 lbs. EZ Loader wide track trailer with brakes. 598-3118.

1966 14' SANGSTERCRAFT, WITH 40 h.p. Viking. Front controls, windshield, speedometer, excellent condition. Complete with trailer, $1100 or best offer. 383-4002 after 6 p.m.

CANOE COVE
YACHT SALES
Sidney, B C.
656-5711 656-3915

27' BRANDLMAYR, 280 V-8, fresh water cooled, sleeps 4, teak deck, swim grid, dinghy, Caravan top, C.B. radio, sound and clean, $16,000. 658-5732.

20' RUNABOUT AND CRUISER kits. All fiberglass construction. From $1100. Proven West Coast design. Save thousands by completing yourself. 656-1476.

COLLECTORS ITEM, 22' FIbreglass Bodo Craft, 215 Mercruiser, radio, sounder, heads, stove, many more. Sleeps 6, excellent condition, $9,000. 595-7453.

BRITISH SEAGULL OUTBOARDS
4 Models From $310
SALES — SERVICE — PARTS
VIC. LAWNMOWER HOSPITAL
834 Johnson 386-8338

CHRYSLER OUTBOARD
Authorized service with genuine parts by factory trained mechanic.
KEN PRASING EQUIPMENT
800 Goldstream Ave. 478-9313

CATALINA 27 SLOOP, 9 MONTHS old but better than new. Fully equipped for sailing and racing. $19,000. hone 477-1397 evenings.

SEMI AUTOMATIC GROCO marine toilet, $110. 2½" stainless muffler, $30. Marine hot water tank $40. 382-7385.

26' HOURSTON GLASSCRAFT. Command bridge, sounder, radio, swim grid, stereo. $17,600. 656-1315 after 5.

26' TROJAN FRESH WATER cooled, 190 Interceptor. Fully equipped, sound and clean, $12,900. 385-7932, 477-5904.

17' FIREBALL, LIKE NEW, fully equipped, Australian Spinnaker and Pol included, $1,000. Phone 383-3700 after 4 p.m.

O.K. DINGHY. MARINEX RIG, North sail, a real beauty, with trailer, $700. Guthrie, Gillespie Road. 642-5932.

1974 BAYLINER 25' CABIN cruiser, inboard, outboard, low hours, fully loaded, excellent condition, must sell, offers. 595-8546.

15' SANGSTER 40 H.P. MOTOR and trailer, good condition, $1200. 478-2158.

19' REINELL WITH TRAILER and many other extras. Phone 656-4046.

WANTED: 14-FT. ALUMINUM boat. 656-5144.

NEW 34' STEEL SAILBOAT hull, $11,500. 382-7385.

80 BOATS and MARINE

LOOK
AT THESE!
NEW
PACKAGE DEALS

1975 14' K and C THERMOGLASS
Deep V deluxe, camper top, 1975 40 h.p. Johnson electric, 1975 900 lb. Roadrunner. Suggested list $3829.
PACKAGE PRICE $3295

1974 16' K and C THERMOGLASS
Sidewing model with camper top, 1975 50 h.p. Johnson elec., 1975 1200 lb. Roadrunner. Suggested list $4823.
2 ONLY PACKAGE PRICE $3950

1975 16' DOUBLE EAGLE
Deep V deluxe, full camper top, 1975 50 h.p. Johnson elec. 1975 1200 lb. Roadrunner. Suggested list $4847.
PACKAGE PRICE $4250

USED
PACKAGE DEALS

1974 17'6" K and C Thermoglass
Deep V hardtop, camper back, 1974 85 h.p. Evinrude elec. 1974 1600 lb. EZ loader. 20 hrs. use.
PACKAGE PRICE $5650

1974 17'6" GLASSCRAFT
Deep V, full top, many extras. 1974 115 h.p. Johnson elec. Like new.
CASH PRICE $4950

All package units include 2 life jackets, 2 paddles, lielines and bumpers.

Bob Whyte Marine
"AUTHORIZED JOHNSON DEALER"
Sales and Service
2266 Harbour Rd. 656-6421

C.C.M.
HAVE MORE TO OFFER
COMPLETE
MARINE REPAIRS
ALL TIDE HAULOUT
WITH TRAVELIFT
2 MARINE WAYS
DRYLAND STORAGE
COFFEE-SHOP-STORE
SERVICE STATION
FUEL DOCK
CALL
CANOE COVE
MARINA
656-5633 or 656-5566
WHARFAGE
AVAILABLE

MERCURY MARINE
BELL BOY
FIBERFORM
1974 SALE
1 ONLY
22½' SAN JUAN
—188 Mercruiser
—Full canvas
—Full galley
$10,900
BOTH BOATS ARE BRAND NEW WITH FULL WARRANTY
NOW IN STOCK
LOWRANCE
SOUNDERS
385-1457
MERCURY MARINE
800 Cloverdale
Open Friday nites till 9

OAK BAY
MARINE
SALES and SERVICE
1327 BEACH
OPEN 7 DAYS A WEEK
USED BOATS

32' DIESEL Cruiser	$15,000
GREW SS-245 I.O. ('72)	$11,400
19' CAL Glass H.T., I.O.	$ 7,600
19' NEPTUNE I.O. ('69)	$ 5,600
20' GLENN L 60 h.p. O.B.	$ 1,800
18' BELL BOY Cabin Crsr., no motor	$ 1,800

FRANCHISED
DEALER
CAMPION—SANGSTER
STARCRAFT—EZ LOADER
EVINRUDE
OMC—VOLVO—PENTA
MERCRUISER—WAUKESHA
OAK BAY MARINE
Sales and Service
1327 BEACH
598-3393

HARBOUR MACHINE LTD.
DIESELS
CHRYSLER, NISSAN
FARYMANN
Gas and Diesel engine rebuilding. Shaft and Prop Repairs.
31 Erie St. 383-6555

BOATERS!
See our large display of appliances, plumbing and electrical supplies.
S. J. PEDEN LTD.
2855 Quesnel St. 386-3464

BOSUN'S
BOAT SALES
656-5564

WANTED: CANOE, 16 FT., fibreglass or alum., in good condition. After 6 p.m. 388-6186.

16½ DOUBLE EAGLE, DEEP vee, 120 H.P. Merc stern drive, $3695. 478-7860.

OAK STRIPS, ½X½", 20' LONG. Clear straight bending oak. 479-1107 evenings.

WANED — LATE MODEL 15' OR 16' fibreglass boat, must be reasonable. 598-5622.

1964 35 H.P. MERCURY, TANK, controls. Never in salt. $375. 477-8035.

26' REINELL SAIL BOAT, 1975 model. Fully equipped for cruising. Reply Victoria Press, Box 135.

19'X7' BRANDLMAYR. 100 horsepower Merc. Offers to $1,200. 598-8741.

30-HORSEPOWER, OLDER Merc. Reconditioned. $150. 383-7730

14½ FT. FIBREGLASS BOAT and trailer with or without motor. 383-7730.

FLYBRIDGE CRUISER
42'—OA, 2 Chryslers, stateroom, salon, everything, $39,500. 386-8424.

1974 CALGLASS 15' 50 HRS. MERcury electric start, full camper top, as new, $3,500. 652-2488.

32', 6-TON A CLASS TROLLER, exceptional boat now fishing. Offers. Phone 748-1653, Duncan.

27-FT. DIESEL CRUISER. Offers? 383-7730.

1 ONLY 20' FIBERGLASS BOAT kit, from $1,100 to $4,200. 656-1476.

80 BOATS and MARINE

GIBSON
Powercraft
CENTRE LTD.
2520 Gov't (near Bay St.)

CAL GLASS
V2200 Command Bridge, 190 h.p OMC, galley, head, camper canvas.
PACKAGE $11,495

V178 RUNABOUT, 120 h.p. OMC, select trim camper top, bilge pump, blower.
PACKAGE $5198

1975 BAYLINERS

16' BAYLINER MUTINY
Custom Runabout, plush carpet throughout, walkthru windshield, full canvas, foam flotation, B.I.A. cert., 50 h.p. Johnson elec., 1200 lb. trailer.
$4495

2350 NISQUALLY COMMAND BRIDGE
Flush deck, 225 h.p. Volvo I.O. Full instrumentation at both stations. Enclosed head. Complete galley. SPRING SALE $15,766

2550 SARATOGA OFFSHORE
Bayliner's most popular model, fully enclosed cuddy cabin, custom galley, separate enclosed head, custom bar, plush carpet throughout, full camper cover, swim grid. Powered by 225 h.p. Volvo-Penta.
SPRING SALE $13,452

2250 SKAGIT OFFSHORE HARDTOP
Enclosed forward cabin and head, complete galley, B.I.A. certified flotation, 165 h.p. OMC.
SPRING SALE $11,589

HOURSTON
GLASSCRAFT
14'4" RUNABOUT
50 h.p. Johnson elec., 900 lb. trailer. Ideal ski package.
$3695
382-8291
"It's the service that sets us apart"

WESTFALL SPORTING
VENTURES LTD.
525 Head St.

26' Balboa Sloop 1974 model, main, jib — complete galley with Alc stove, ice box, head, sleeps 5, all lighting, nav. lights, SS rigging and safety lines, 2 pulpits, 2 sinks, 7.5 Mercury outboard. New boat condition, $12,600.00.

28'x11'4" Tollycraft 1974 twin Chryslers — 225 H.P. — 100 hours, — 4 batteries — compass — dual control — CB radio, 8 track stereo HIFI — enclosed head with vanity, walnut trim, downriggers, rod holders, etc. — new boat plus condition. At $31,500, a real buy. By appointment only.

Wanted — Brokerage boats all sizes — for Spring customer demand. Our rates are reasonable, 5 per cent up to $15,000, 2 per cent over $15,000.00.
We sell new boats, let us sell yours also.

Vanguard 16' runabout, white F-G with red trim, 80 HP Evinrude Sportfour engine, controls, 4 seats, interior red, convertible canvas top, lights, new boat condition. $3,500.

30 - 35' Sailboats, custom designed and completed to your specifications from F-G hull and deck.

Sailing Classes, weekend course on 34' sloop, $60. New Ways Sailing School. Call 386-0533.

Teak for sale, custom milled to your specifications. $3 a board foot.

Call us now at 386-0533

MERCURY
OUTBOARDS
DOUBLE EAGLE
FIBERGLASS BOATS
LEISURE CRAFT
ALUMINUM BOATS
E.Z. LOADER
TRAILERS
SPECIAL PACKAGE
DEAL PRICES
AT
MULLINS MARINE
SALES LTD.
382 1928 925 Yates St. 382 4515

LIFE LINE
Available in
—UVic Thermofloat
—Float coat
—Adult life jackets
—Child's life jacket (4 sizes)
From 10 to 120 lbs.
BOSUN'S LOCKER LTD
580 Johnson St. 386-1308

EZ LOADER
We carry a good stock of new boat trailers on our lot at Vancouver prices. Also trailer parts — winches — paint — bearings — rollers etc.
ALL BAY MARINE
2238 Harbour Rd.
Sidney, B.C.
656-3167 8:30-5:30 Closed Monday

NATIONAL
BOAT SALES
2060 WHITE BIRCH ROAD
SIDNEY, B.C.
(604) 656-3966
NEW AND USED
GRAND BANKS, ALASKAN
OVERSEAS
RANGER
BROKERAGE

SKOOKUMS AHOY
ROW, SAIL, AND POWER
8 and 14 clinker style dinghies. Fibreglass mouldings by Philbrooks. Finished in teak with copper fastenings by the
FORTUNE BOAT CO.
2270 Harbour Rd., Sidney 656-5591

GAS TANKS
OLD, NEW, RUSTY
New process permanently seals inside for rust, cracks, pin hole leaks, flaking and future oxidization. How is the inside of your tank. 388-9427, 598-2584, 3244 Eldon Pl.

29' ALBERG CRUISING SLOOP, excellent condition and inventory. $18,750 or offers. 477-1603.

DOWNRIGGERS FOR DEEP SEA fishing (with heavy clutch), $29 and $35. 478-7321.

26' THUNDERBIRD, EXcellent condition Day 386-3011, home 598-5507.

50-HORSE MERCURY ELECTRIC start. Needs work. $110 or best offer. 477-8840 after 6 p.m.

16' STARCRAFT SUPER SPORT, 55 hp Johnson, 3.9 Mercury, $2395. 477-8035.

CANOE
15' fiberglass, offers, 384-3075.

MOVING: MUST SELL 25½-FT. Brandlmayr, Chrysler V Drive. Asking $5000. 479-8367.

1974 9½ HP EVINRUDE, 20 hours, $550; 1974 2 HP Johnson, 25 hours. $175. 479-1260.

14' "SMOKERCRAFT" WITH 20 HP Mercury, both 1973 and Mastercraft trailer, 383-2946.

NEVER BEEN USED 1975 JOHNson 4 H.P. outboard motor and tank. $325. Phone 749-3711.

16' CLINKER BOAT, WITH cabin, $300 or best offer. 382-7568.

FOR CHARTER, CROWN 23 SAILboat, sleeps 4, $200 week. 598-4938.

BOAT, MOTOR AND TRAILER, $300. 3632 Tillicum Road.

80 BOATS and MARINE

DUNCAN
BOATLAND

15' CAL GLASS
—40 h.p. Merc m.l.
—controls
—camper top
—bow rails
—900 lb. EZ Loader
$3188

16' CAL GLASS
—1974 50 h.p. Merc. m.l.
—controls
—walk-thru windshield
—camper top
—bow rails
—1200-lb. EZ Loader
2 ONLY
$3488

REINELL
15' — 30'
SEA-RAY
18' — 30'
Mercury Outboards
VANCOUVER ISLAND'S OUTBOAT CENTRES
DUNCAN Boatland
DUNCAN 6045 Trans Canada Hwy. 746-4158
VICTORIA 642 Burnside 386-2476

WORLD OF PLEASURE
R-E-I-N-E-L-L
Franchise
CLOSE - OUT
Everything Must Go
Here's an outstanding opportunity to save a great deal of money.
MAKE AN OFFER!
Each considered carefully
FULL FACTORY WARRANTIES
USED BOATS, ETC.
74—RC 2421 — 7.4 meter 188 Mercruiser — 24 ft. New $13,126, today $9,995
20 ft. CUSTOM sailing "Cat" Reg. $875, today $495
JET SEADOO — mech. special Reg. $1395, today $545
YAMAHA 9.9 outboard "demo" Reg. $600, today $345
WORLD PLEASURE
386-8424 3388 Douglas
next to Red Lion

CHRYSLER OUTBOARDS
SALES-SERVICE-PARTS
New models on display from 3.6 hp. to 150 hp.
RECONDITIONED OUTBOARDS
1—90 h.p. CHRYSLER $950
1—4 h.p. JOHNSON Model, Like new $375
1—W.S.L. SEAGULL $225

VICTORIA
Lawnmower Hospital
834 Johnson St. 386-8338

VAN ISLE MARINA
26' Custom Craft comd. bridge f-g cruiser. 188 Mercruiser I-o, live bait tank with pump, swim grid, etc., sleeps 5 people. Near new. $23,500
VAN ISLE MARINA CO. LTD.
Tsehum Harbour Box 2130
656-1138 Sidney, B.C.

THE NEW MUSTANG
FLOATER
VESTS — $39.95
COATS — $59.95 UVIC — $75
All M.O.T. Approved
McQUADES MARINE SUPPLY
1252 Wharf St.
383-1141 382-8258

14' FIBERGLASS RUNABOUT, 40 h.p. Johnson, tilt boom trailer, $950. 385-3898.

92 SPORTING GOODS

Robinson's
38-55 MARLIN $95; 35 MARLIN $165; 270 BROWNING-6x $259; 30-06 BRNO. $275; 308 SAV.-4x $239; 338 WIN. $269; 30-06 SAKO Carbine $399; REM. 1100 V.R. $199; BROADWAY 12 $820; 9 mm LUGER $199; 357 RUGER $179; 22-22 MAG. COLT $149; 32 BROWNING $64; COLT 45 auto $249.
EASY LAY-A-WAY
1307 Broad 385-3429

DIVERS: Before buying, it will pay you to see what the oldest dive shop in B.C. has to offer. Top quality, sensible prices and after sales service. Scuba courses starting monthly. FRANK WHITE'S SCUBA SHOP, 832 Fisgard St.

SEA TREK DIVE CENTRE
"TEACHING IS OUR SPECIALTY"
Next SCUBA COURSE
Starts April 29
629 Dunedin 386-7528

MILITARY HANDGUNS
Bought, sold and appraised. All employees bonded. Crest Equipment. Box 3202, Vancouver, B.C. V6B 3X6.

TENNIS
RAY'S SPORT CENTRE LTD.
1692 Douglas 385-6312
and and
Colwood Corners 478-3606

GYMNASIUM—SPA EQUIPMENT, deluxe chrome, near new. Replacement cost over $100,000. Best offer. Phone 746-5887.

MEDIUM SIZE WET SUIT, FINS, excellent condition. 477-9774.

93 CAMERAS, SUPPLIES AND PHOTO FINISHING

EXPERIENCED CAMERAS
USED
1 LEICAFLEX — SL 50 mm F2.0
1 VISOFLEX II and bellows
1 300 mm f4.0 Takumar
1 NIKON Series 1 Vivitar 70-210.
Bill's Photo Supply
1672 Douglas 383-7443

FUJICA ST 801 SLR CAMERA with 50 mm F 1.4 lens. Preset 135 mm telephoto, electronic flash, extension tubes, 2x tele extender and gadget bag. $475 value, hardly used, best offer over $300. Zenit portable enlarger, plus complete darkroom equipment. Best offer over $75. 598-5686.

VIVITAR ZOOM LENS, 85-205MM, f3.8, Canon mount. 479-1912.

96 RANGES, STOVES AND FURNACES

30" KENMORE CUSTOM, CONtinuous clean, range used 6 months, excellent condition, Harvest gold. 656-5765.

TAPPAN STAINLESS STEEL overhead oven stove, 598-2004, between 5 and 7.

FOR SALE LARGE 2-YEAR-OLD hot air furnace. Ideal for a 3-4 bedroom home, 477-6041.

OIL FURNACE AND 250-GALLON tank, $200, good condition. 385-2725 or 384-4960.

WHITE 32" RANGE IN EXcellent condition. $85, 478-9870.

97 FURNITURE

CHEST OF DRAWERS FOR sale. 382-4880.

ROLL AWAY BED, $30, NEAR new. 385-4956 after 5 p.m.

BARGAIN, NEW BOOKCASE, 46"x36". 598-4952.

HIDE-A-BED FOR SALE. 388-7249.

BED CHESTERFIELD, GOOD condition. Make an offer. 384-8663.

ROXTON 4 POSTER BED, NO mattress, $100, 382-4438.

CHESTERFIELD, GOOD CONDItion. Offers? 656-3486.

97 FURNITURE

STOCK
REDUCTION SALE
Large selection dining room and bedroom suites by "STANLEY" of VIRGINIA. Ask about our extended no interest plan on these suites.
Continental
Home Supply
386-2458
716 JOHNSON
VICTORIA, B.C.
(Div. of Monarch Stores)

TILLICUM FURNITURE
WAREHOUSE STORE
New furniture at old prices. Featuring comfortable Colonial styles. High back chesterfields, love seats, hide-a-beds and occasional chairs in Herculon and 100% nylon fabrics for easy care and hardware. Full selection of pole, swag and table lamps, maple end and coffee tables — bedroom furniture sold separately or by the suite, dining room suites in Colonial maple or heavy early American pine. Sit in comfort and relax in a rocking chair of pine or maple woods. Don't pay big store prices — see us first.
THIS WEEK'S FEATURE
Single Beds Complete
Reg. $198.95
NOW $139.95
FREE parking at the door. Use your Chargex. 382-2434. 1006 Tillicum at Craigflower.

MATTRESSES
6 LATEX
FOAM RUBBER (all sizes)
posture zone support, clean, hygienic, doesn't sag or lump. 3'3", $109. 4'6", $129; Queen $179.
IMMEDIATE DELIVERY
GREGG FURNITURE
2300 Douglas 388-7365

DOUBLE MATTRESS AND BOX spring, comfortable, clean new condition $120. Contemporary chesterfield and chair $200, chest of drawers $25. Moving. 386-0324.

MEDITERRANEAN FURNITURE, 5-piece Broyhill bedroom suite with two mirrors and box springs, $850 or best offer. Evenings 5 to 7 p.m. 477-5358.

DEPENDABLE QUEEN SIZE water bed, foam, lining, frame and mattress with 8-year guarantee. Sits on or off the floor, $110. Phone after 4 p.m. 383-3700.

"FURNITURE STRIPPERS"
We strip varnish and paint from wood furniture or painted metal. Aladdin Furniture Strippers Ltd., 356 Bay. 383-2533.

GOLD COLONIAL DAVENPORT and chair with step and coffee tables to match. Good condition. $150. 382-0565.

THREE ROOM GROUPS $599.50. Terms available. MacDonald Furniture Mart, corner of Broad and Pandora. 383-1171.

MOVING, MUST SELL: SECtional chesterfield suite with table. Makes into beds. Best offer. Phone 385-6455.

THE WOODSHED
Solid wood country furniture, coming soon.

MUST SELL CHESTERFIELD and chair, good condition. Asking $50. Call before 4. 592-6151.

SEMI-RETIRED UPHOLSTERER recovers chesterfields, $125, with your material. 478-1262.

BLACK NAUGAHYDE CHESTERfield and chair $150, swivel rocker $50, 385-2371.

HIDE-A-BED, 1 BEDROOM suite furniture, excellent condition. 385-3124.

2-PIECE COLONIAL CHESTERfield suite. $250 or best offer. 385-4998 after 5.

COUCH AND LOVE SEAT FOR sale, 384-6768.

98 TV, STEREO, RADIO SALES AND SERVICE

RENTAL TV
SPECIAL
3 MONTHS — ONLY $24
(while supply lasts)
SERVICE
Reasonable prices
Same day in home service
KENT'S TV
742 Fort 383-3513

BUTLER BROTHERS
TV Sales/Rentals
1720 DOUGLAS STREET
385-3832

TV RENTALS
Special Offer
for
Stanley Cup
Playoffs
Butler Brothers
1720 Douglas 383-6911

CAV ELECTRONICS LTD.
SALES AND SERVICE
For quality audio components
758 YATES 388-6564
1686 HILLSIDE 595-5222

LLOYDS FM-AM MULTIPLEX receiver and 8 track stereo cartridge. Custom made 23-11 speakers, stand and headphone. $250. 478-9459 after 5.

ZENITH COLOR TV SPECIALS
20" $499. 25" solid state $749. 26" solid state $799.
BUTLER BROTHERS
1720 Douglas 383-6911

ELECTRON TV
for a good selection of used reconditioned color and black and white TVs see us now.
100 W. Burnside 383-5432

MUST SELL SANSUI 7 REceiver, $350; GX 210-D auto reverse, reel to reel, brand new, $525. Call anytime after 5, 384-0718.

USED 19" SANYO COLOUR TV Portable, A-1 shape. $199.95.
ATLAS STEREO AND TV
385-2712 763 Fort Street

EAROTICA: MARANTZ 1060 AMplifier, AR turntable, Epi 100 speakers. More. Offers? 983 Southgate Street, off Rupert. Evenings.

MUST SELL SAN SUI AMPLIFIer, Elac turntable and Ultimate Speakers, $350 or best offer, 477-5437.

ELECTROHOME PORTABLE AM-FM radio-phonograph and speakers B.S.R. changer, excellent condition $125. 477-8707.

CITIZENS' BAND RADIOS, $139.95 and up, also accessories. 384-1111. Ask for Refrigeration Division.

SANSUI 310 AMP. 2 SP-50 SPEAKers, turntable, urgent. Phone 388-5967.

WANTED: CASSETTE LANguage Laboratory unit, Sony TC95L or similiar. 384-6005.

6 MONTH OLD ZENITH SOLID state 20" color TV. $700. 478-9459 after 5.

HEATH KIT SB 303 RECEIVER, 80 through 10 meter. 592-6535 after 5 p.m.

MUST SELL, SANSUI GARRARD Sentry sound system, 7 months old. 383-8406.

NEW BLACK AND WHITE TOshiba TV, 20" with stand, $175 firm. 382-4637 anytime.

STEREO WITH STAND, $125; portable 8 track and tapes, $50. 479-8327.

SONY AM-FM STEREO, TURNtable and speakers, $150. 385-2852.

LEXON STEREO AMP, $700 OR best offer. 385-6205.

98 TV, STEREO, RADIO SALES AND SERVICE

USED TV
Black and white from $49.95
Color TVs from $149.95
3-way combinations from $100
MANY UNITS TO CHOOSE FROM
THE TRADERS
715 Finlayson
Phone 388-6264
OPEN NIGHTLY 'TIL 9

STOCK
REDUCTION SALE
SAVE 15 PER CENT
6 only Panasonic colour console TVs. Modern, Spanish and Colonial styles. Easy terms and free del.
Continental
Home Supply
386-2458
716 JOHNSON
VICTORIA, B.C.
(Div. of Monarch Stores)

WHY BE
FOOLED
SEE THE SPECIALISTS
WE ONLY DEAL
in color TVs
RENT OR
Rent to own
3 year unconditional guarantee on parts and labour, 6 year warranty plan on picture tube.
CALL NOW
OPEN 10 A.M. - 10 P.M.
6 DAYS A WEEK
CITY CENTRE TV
3970 Shelbourne 477-6971
next to K-Mart in the Mall

RENT OR LEASE
FOR
Stanley Cup
PLAYOFFS
Call Now
MAIS TV
1821 COOK
385-2435

COMPONENT STEREO, OFFERS, near new. Dual Pioneer Crative and Akai plus extras. 383-0150 after 6 p.m.

OLD MODEL CHISHOLM TV IN working order, $45. 385-8939.

99 GROCERIES, MEATS AND PRODUCE

FREEZER BEEF SALE
FREEZER BEEF SALE
Sides of Baby Beef .89 lb.
Sides of Top Commercial Beef .79 lb.
Delmonico Steaks each .79
(5½ oz. boneless)
ALBERTA MEAT DISTR.
1811 Cook St. 383-3012 or 383-8552

SAVE MONEY AT HARVEY'S
Whole Fryers 69c lb.
Center cut pork chops $1 39 lb.
Harvey's home cured side bacon $1.19 lb.
Super Burger 49c lb.
FREEZER SPECIALS
SIDES OF BEEF 95c lb.
Cut, wrapped, guaranteed tender.
2709 QUADRA STREET 383-2031

WILLIAMS QUALITY MEATS
Grain-Fed Grade "A-1"
Freezer Beef
Sides 95c lb., hinds $1.19 lb.
Fronts 79c lb.
Full Baron of Beef $1.09 lb.
100 per cent guaranteed quality
795 Fort Street 384-0525 - 26

100 MISCELLANEOUS FOR SALE

BLUE CHESTERFIELD SUITE, $125. Arm chair $9.50; Viking apt. size fridge $150. Mel's Bargains, 3460 Quadra, 384-3152. Closed Mondays.

LARGE FIRE GRATE, BRASS screen, size 42x32, wooden playpen, Oster poodle clipper, model A-7, 652-5514.

AM-FM with cassette recorder, separate speakers $299.
BUTLER BROTHERS
1720 Douglas 383-6911

CHILDREN'S SANDBOXES, 4' X 4' x 8" with sand, $15 delivered. 383-0047.

200 SQUARE YARDS Armstrong solarian Coronelle. 20% reduction. 385-4286.

SMALL CHESTERFIELD, $45; Viking vacuum, like new, $25. 386-0803.

TWO SINGLE BEDS, TWO BOOKcases, vacuum cleaner, miscellaneous. Phone 595-5626 or 384-0723.

OLD LAW BOOKS, DICTIONARY, pictures, tin boxes, collectors small items. 383-3371.

OUTDOOR INCINERATOR BARrels, ready to use, free delivery, $4.95. 383-1328.

50 SQ. YDS OF GOLD CARPET with underlay, $100; Bissell carpet sweeper, $7. 386-1067.

USED FRIDGE AND RANGE, good working order, $100. 382-9475, after 6 p.m.

GARAGE SALE, 1324 DENMAN Street, Saturday only, Tools, 9x15 tent, small kayak, miscellaneous.

NEW SEALY LUXURY GUARD mattress box spring, frame, other items, moving. 477-6663.

LADY'S PANT SUIT YELLOW, size 18, $15. Pair lady's suede shoes, brown size 6½, $10. 478-5751.

NINE CU. FT. REFRIGERATOR, $20. Baby car seat, $5. Admiral TV, needs repair. 383-1544.

2 PAIR LEATHER LOGGING boots, size 9½ and 10. $10 pair. 384-9581.

AUTOMATIC WASHER AND MINI bike, 479-2902.

UPRIGHT FREEZER, EXcellent condition. $200 595-0561.

HOWARD ROTOVATOR, EXcellent condition. $200. 382-7385.

ONE RANGE, ONE WRINGER washer, $35 each. 479-2440.

TEMPORARY POWER POLE 384-9624 after 6 p.m.

SMALL ELECTRIC RANGE AND fridge, $50 each. 595-2135.

STROLLER CRIB, LIKE NEW; ping pong table. 383-9987.

¼ H.P. PISTON PUMP WITH 30 gallons tank. $80. 595-3872.

FUEL OIL IN TANK APPROX 150 gallons, $25. 642-3967.

100 MISCELLANEOUS FOR SALE

FURNITURE
BARGAIN BASEMENT
NEW
(1) Queen mattress and box spring set Reg. value $239.95 Special $169.95
(2) 30" Fold-a-way cots Reg. $59 88 Clearout $44.88
(3) 39" Bunk outfit with mattresses and posture boards. Reg. $299.88 Special $219.88
(4) Shaded oak 3-pc. Spanish bedroom suite Reg. $649.88 2 only to clear $539.88
(5) Look! 3-pc. bedroom suite Reg. $299.88 Must be sold $198.88
(6) Coffee table with 2 step tables Reg. $53.64 3-pc. set $48.44
(7) 4-dr. walnut chest Reg. $64.88 Reduced to $49.99
(8) Very de luxe full-size bed sofa Reg. $489.88 One only $328.88
(9) Gorgeous velvet swivel rockers, red or green Reg. $169.88 4 only $128.88
(10) Apt. size 3-pc. dinette Reg $62.88 Clearance $49.88

USED
(1) Solid red maple 39" panel bed with footboard $39.88
(2) Spanish dark walnut 78" king headboard $39.95
(3) Wool English broadloom carpet, blue, 10'x8'x5' $99.88
(4) As new Westinghouse Platform counter top range. Panel chipped $148.88
(5) De luxe velvet gold swivel rocker Reg. $199.88 as new $159.88
(6) Duncan Phyfe walnut 5-pc. dining suite with drop leaf table Reg. $375.80 as new $269.00
(7) Duncan Phyfe China cabinet, walnut with pediment Reg. $349.60 as new $289.00
MANY MORE ITEMS TOO NUMEROUS TO LIST IN THIS AD
SHOP US AND COMPARE!
9 a.m. - 5:30 p.m. daily
Fridays 9 a.m.-9 p.m.
Closed Wednesdays
BUY-RITE
FURNITURE LTD.
704 View (basement)
Tel. 385-4774

NOW, ORDER YOUR POOL TABLE at the PLAY-MOR Factory and you save the middle man's profit. BUY DIRECT factory to you. IT MAKES SENSE ... YOU SAVE DOLLARS!
PLAY-MOR
RECREATIONS LTD
560-A ALPHA ST. 384-3332

HASTINGS
See us for reconditioned appliances. Vacuum cleaners, power tools, washers, dryers, ranges, refrigerators, dishwashers. WE also have used parts.
382-6811 2100 DOUGLAS

Mel's BARGAINS
FOR GOOD
USED FURNITURE
AND APPLIANCES.
3460 QUADRA 384-3152

EATON'S
WAREHOUSE
STORE
749 View St.
KNIVES
The BEST in cutlery for hunter, camper and handyman. Swiss army, buck, Puma, Gerber, Russell, Premier, and Browning.
(sheath and folding)
Robinson's
1307 Broad 385-3429

GARDEN TILLERS
New Shipment Just Arrived
CHAIN DRIVES
3 h.p. MOTO MOWER $239.95
5 h.p. MOTO MOWER $274.95
5 h.p. YARDMAN $349.75
VIC. LAWNMOWER HOSPITAL
834 Johnson Street 386-8338

RUGS LOOK "NEW" IT'S SO easy with RUG-MATE stain removing rug shampoo. Rent electric shampooers for $2.00. 8 hours, plus materials. Also Hero Airless spray units, sales and rentals. Clark and Pattison, 760 Bay St. See our ad under Painters for other supplies.

HIDE-A-BED AND CHAIR, REcliner, water bed, table and four chairs, potters kick wheel, dresser, carpet, 3-speed bike, home-made easy chairs, garden furniture, plate glass, hedge trimmer. Chris, 384-2941.

RANGES
LOW LOW PRICES
24"-$188. 30" Automatic $248. 30" automatic continuous clean $258 each with your approved trade.
BUTLER BROTHERS
1720 Douglas 383-6911

MOVING! MUST SELL THIS week! Admiral stove, Tappan fridge — both for $300. Colonial style living room suite, table and chairs, best offer. 478-0260.

THREE YEAR OLD 30" KENmore stove with Rotisserie $170. One year old Admiral Standard Fridge, 28½"x5½' tall, $180, 386-6271 after 4:30.

ATTENTION JANITORS
Must sell 17" heavy duty floor polisher, and wet and dry vacuum cleaner, both like new, reasonable. 598-5622.

ELECTROLUX VACUUM POWER nozzle, refrigerator, chesterfield, coffee table, swivel rocker recliner, 23" Black and white TV, 26" color TV. 386-0257.

"REMODELLING" ALMOST NEW Moffat Gourmet stove, Kitchen Aid Portable dishwasher. Excellent condition. 592-7437.

FOR REMOVAL
House now located at 1529 Hillside, to be moved during May. Submit written offers to Reeson and Pinch Homes Ltd., 3617 Shelbourne.

HEAVY DUTY WOODEN shelves for workshop or storage, assorted small shelves and racks, some pieces of second hand furniture. 386-2678.

DO YOUR OWN DUPLICATING. One Gestetner 360 Duplicator for sale, in excellent condition. Phone 656-2210.

INSTALLATION SPECIAL. Armstrong's Solarian, Coronelle, carpet. Free with purchase. 386-8615.

SAWS SHARPENED
Hand and Circular Blades
VIC. LAWNMOWER HOSPITAL
834 Johnson 386-8338

HUSQVARNA COMBINA II, 1974 model, open arm, all basic utility stitches. Brand new condition, $449 value, only $375. 592-7540.

AUTOMATIC WASHER (INGLIS) 2 speeds excellent condition, $135. 385-0370 or 386-9983.

FOR SALE, USED DOORS, WOOD and metal windows, $2.00 and up. Phone 385-2496. 8 to 5.

OAK STRIPS ½"X½", 20' LONG. Clear straight bending Oak. 479-1107 evenings.

VALVE GRINDER AND SEATER, treadle sewing machine, 1924 kitchen range. 385-8505.

CERAMIC TILE FROM 60C PER sq. ft. 72c with gold. Direct importer. 386-2812.

PRICE'S LOCK AND SAFE LTD.
Safes, Locks, Keys
847 Fort 384-4105

ONE ROTO-TILLER, 2 REEL mowers, couple rotary and push mowers. 385-2154 after 5 weekdays.

2-DOOR FROST FREE FRIDGE, $235, range, $125, washer and dryer, $200, 479-3209.

BABY CARRIAGE, SNUGLI, CAR seat, baby scales, all in excellent condition, 477-5992.

9X12 TENT, 2 SLEEPING BAGS, camp stove. $75. 478-3675.

BABY CARRIAGE, WALKER and bumper pads 382-8709.

HOUSEHOLD GOODS FOR SALE. 1279 Center Road. 382-9559.

100 MISCELLANEOUS FOR SALE

Mais
USED
4-piece bedroom suite in beautiful shaded wheat finish. Triple dresser, 4-drawer chest and two twin beds complete with Sealy mattresses. Box springs. Brand new condition. Great value at $199.95
Mattresses and box springs single and double bed sizes. Prices from only $9.95 each.
Kenmore twin tub spin dry washer. Like new in looks and performance $129.95
40" RCA de luxe electric range, excellent condition $29.95
1—4-piece bedroom suite, limed oak finish. Including 4'6" double bed, 2 night tables and double dresser $79.95
NEW
15 cu. ft. Chest freezers. over shipment clearing at $279.95
1821 Cook
385-2435

FRIDAY AUCTION
INDIAN
BASKETS, MASKS
RATTLES
ART NOUVEAU
KILSHAWS
1115 FORT ST.
384-6441

SCARCE ITEMS
Imperial Loyalist solid maple dining suite 8 pc. $495.00, Duncan Phyfe coffee table refinished $119.00, oak wardrobe $195.00, oak drop front desk $179.00, oak 3-section bookcase $119.00, wash stand marble top and back $149.00, corner china cabinet $249.00, mahogany hall stand $139.00, Kroehler hide-a-bed as new $189.00, drop front secretaire desk $395.00, set of 6 mahogany chairs $119.00, Gibbard bedroom suite $395.00, 12x15 rug $119.00, Hoover washer spindry $89.00, artificial fireplace $95.00, mantel clocks $39.00, piano stool $20.00, Hoover upright vac and attachments $44.50. Use your Chargex or Master Charge.
PANDORA FURNITURE LTD.
New and Used Furniture
1050 Pandora Ave. 383-6319

MEAT MARKET
EQUIPMENT SALE
Saws, mincers, slicers, scales, freezers, coolers, show cases, etc. 2215 Oak Bay Ave. Back door please, afternoon only.

WE SERVICE AND REPAIR
Most makes of power mowers, garden tillers, riders, chain saws, outboards and most air-cooled engines.
VIC. LAWNMOWER HOSPITAL
834 Johnson Street 386-8338

MOVING, MUST SELL OLDER fridge $25. Vinyl rocker swivel chair $15. Hide-a-bed $30. Wooden table and four chairs, with matching buffet, $125. Double bed $25. 598-3242.

UNIVERSAL TRADING
CENTRE—584 JOHNSON
Best prices in town on used furniture, antiques, tools, stereos, cameras, and 8-track tapes — $2.79 each. Phone 388-9512.

Aluminum Gutters
5" CONTINUOUS in baked enamel Screens, windows, awnings.
B.C. ALUMINUM 479-3232

APRIL IS G.E. MONTH AT C. TAYLER HOME APPLIANCE LTD., 707 JOHNSON. G.E. APPLIANCE SPECIALS THROUGHOUT THE STORE. 383-3281.

HOMELITE CHAIN SAWS
SALES—SERVICE—PARTS
6 Models From $129.95
VIC. LAWNMOWER HOSPITAL
834 Johnson Street 386-8338

CHESTERFIELD SUITE WITH matching end tables and coffee table, black vinyl, $400. Electrohome cabinet colour TV, $500. 386-9749.

WINE COUCH BED WITH storage drawer and matching chair, $75; large table lamp, $50; Spanish oak end table with drawer, $100; typewriter, $50 592-9210.

MAYTAG DISHWASHER HOLD more and get dishes really clean. Get yours today at C. Tayler Home Appliance Ltd., 707 Johnson, 383-3281.

STYROFOAM BEADS FOR BEAN bag furniture. 6 pound bags only $9.95 at Industrial Plastics Ltd., 2105 Douglas.

DOUBLE MATTRESS AND BOX spring, $20; radio headboard, $15; large mesh playpen, $15; baby hiker, $6; 479-7284.

DINING ROOM SUITE, MEXican, Trestle table, carved credenza, 6 chairs, iron Chandelier, like new. 598-3930.

UTILITY TRAILER, NEW DATsun pickup box converted to utility trailer. S. J. Peden Ltd., 2855 Quesnel St., 386-3464. D-1040.

MUST SELL SINGER TOUCH and Sew Sewing Machine, with cabinet and stool good condition. $250. 478-8672.

GYMNASIUM — SPA EQUIPment, deluxe chrome, near new. Replacement cost over $100,000. Best offer. Phone 746-5887.

CONSOLE STEREO, AM-FM radio, $80 or best offer, book case $20, firescreen $5. Pictures $5. Lambs skin, green $7 386-1067.

WHY BUY AND MAKE A MIStake! Telephone answering machine rentals — Interconnect Business Sys. 384-0511.

MOVING—VIKING 24" RANGE, White, $135, older fridge International Harvester, good condition, $50. 479-1179.

LARGE UPHOLSTERED CHAIR, $7.50; lawn chair, $5; 12" b.w. TV and stand, $50; folding bed, $12. 595-7304.

ARMLESS DAVENO, MAKES double bed, $69; 2 large wooden wagon wheels, $70. 479-6051 after 5.

21" CONSOLE TV, $50; KITCHEN and bathroom sinks, taps, cheap. 592-6267.

VACUUM CLEANER, 3 MONTHS old, $45; telephone stand, $7. After 6. 595-1486.

DOWNRIGGERS FOR DEEP SEA fishing (with heavy clutch), $29 and $35. 478-7321.

GOLF CARS
Gas or electric from $550, new and used. Rick Telford, 386-8424.

ONE 6-CHANNEL R-C, ONE R-C Piper Cub, one Kyosho race car. $300 or best offer. 598-4978.

5-PIECE DINETTE, STEP stool, walnut lamp table, and miscellaneous. 386-1604.

23" BLACK AND WHITE TV, $30; 2 chairs good shape, $5 each. 382-9529.

TOP QUALITY LOVE SEAT, small oak table. Stereo microphone. 386-2481.

WRINGER WASHER, LIKE NEW. 385-6314.

DETACHABLE CAR-SEATstroller, as new, $15. 479-8828.

SPLIT CEDAR POSTS, 477-2991, Tues. Wed. and Thurs.

HOUSE PLANTS, ALL KINDS, shrub, dahlias for sale. 592-3892.

10 FT. CAR TOP ALUMINUM boat, roof rack. (112) 749-3763.

100 MISCELLANEOUS FOR SALE

GENERAL ELECTRIC VACUUM cleaner; Zenith portable stereo; $30 each. Singer portable sewing machine, $25; Zenith portable television and stand, $100; Toshiba portable television, $65; bathroom pole cabinet, floor lamp, solid state radio suitable for camper or home $10 each; Electrolux 3-brush pollsher, table lamp $7 each. 384-0215.

DEMOLITION SALE
MODERN 6 SUITE APARTMENT
290 Douglas St.

GIANT INDOOR FLEA MARKET
Sunday, May 4, 9-4 p.m. Victoria Curling Rink. Over 100 stalls of antiques, furniture, household goods, misc. Admission 25c. For information phone 384-3927.

Commercial Kitchen Equipment for Sale
Convection oven, deep fry, stainless steel tables, catering utensils and equipment. 2215 Oak Bay.

1970 23' SCAMPER MOTOR home with 1-ton Ford, everything in A-1 shape, or 1974 Mini Ford Supervan, Suncraft roof. Also 24' house boat, Golden Viking, 130 h.p. Volvo, all fiberglass. Phone 245-2364.

45 GALLON OAK BARREL. $20; electric panel heater $10; 6 volts car radio $7.50 8 track tape deck and tapes $10; 3 used sinks, 1 kitchen, 2 bathroom $5 each; 386-0065.

2 PIECE SOFA IN EXCELLENT condition with genuine foam rubber cushions in nylon cover with arm caps. Like new. Sacrifice! Also G. E. Vacuum with attachments. 382-5367.

OPEN HOUSE ALL DAY SAT. and Sun. Moving — must sell complete apartment furnishings from pots and pans — furniture. 628 Dallas, Apartment 306, 383-9753.

BRAND NEW CHICKEN COOP, 9'x11', never used. Cost $400 for material, will sell for $200. You haul away. This is excellent deal. 477-2830 after 5 p.m.

ADULT COMMODE (NEW) $35. Rangette $25. Apartment size — range $35. Hoover washer spin dryer $50. Oil space heater $25. Large crib $35. 382-7385.

GARAGE SALE, THURSDAY, 3 until 7. Bike, washing machine, backpack, clothes (10-12), electric razor, oil stand, car seat, misc. 1730 Haultain St. 595-6002.

BUNK BEDS $149.50. AMANA side by side fridge-freezer, $600. Vilas maple dining table $99.50. Mel's Bargains, 3460 Quadra, 384-3152. Closed Mondays.

KENMORE ZIG ZAG SEWING machine with cabinet, $120, AGS 14" colored TV $200, Norelco dual stereo with speakers, $120; 2523 Wark, Apt. 106 after 5 p.m.

21" BLACK AND WHITE R.C.A. Console TV, $75; Fairbanks Morris Refrigerator, $25. Combination garbage burner and electric range, doors need spring, $25. 383-9536.

GAY NINETIES, ROARING twenties, Hungry thirties, we have bits of nostalgia for everyone. Country Antiques, 2638 Quadra St., opposite Disco. We buy too.

WATERBEDS, ANY SIZE AND style also matching end tables. Solid wood coffee tables. 385-1108 anytime.

GM INFANT CAR SEAT, $10; playtex nurser kit, $5; Wanted GM child car seat, 20 lbs and over. 592-4367.

TV, TABLE, ANTIQUE SIDE board and miscellaneous, after 5. 598-3872.

TWO NEW DATSUN TRUCK tires, $25 each. Used stereo, two bureaus, book case, men's suits, electric range. 478-0233.

10-SPEED FOR SALE. TWO tents, kiyak, C.B. equipment, '64 Ford Falcon, 383-0410 anytime.

HIDE-A-BED, APARTMENT SIZE table, 12 by 15 carpet, 3/4 bed, odds and ends, 595-5615.

103 MISCELLANEOUS WANTED

KILSHAW'S
1115 Fort St.
AUCTIONS
Friday at 7:00
APPRAISALS
for
Insurance and Sale PURPOSES
384-6441

LUNDS
Auctioneers Ltd.
We BUY For Cash
APPRAISALS
926 Fort St. 386-3308

THE SALVATION ARMY Needs your re-usable clothing, furniture and household goods. "Help us to help others." Family Thrift Stores. Victoria, Sidney and Langford. For pickup — 386-3295.

BRENTWOOD BARGAIN BARN
BETTER QUALITY USED FURNITURE AND APPLIANCES
Before you buy or sell Compare our Prices
7115 West Saan. Rd. 652-1711

REQUIRED: USED ITEMS FOR our new home, chest freezer, rugs 12x16 or larger. Chest of drawers, indoor balcony rail, bannisters, light fixtures. Large wood dining room table. Bi-fold doors, children's bedroom furniture. Dishwasher, work bench, glass door. 652-2410.

YOUNG PERSON DESPERately needs furniture, carpet, fridge, drapes, reasonable. 383-0405.

WANTED: PART TEA OR DINner set of Royal Albert "Old Country Rose". Also corner china cabinet. 479-1479.

LADY WANTING TO BUY treadle sewing machine for spinning and sewing. 385-4150.

IF YOU ARE MOVING AND have any furniture etc. for sale, please call 595-7567.

CASH FOR GOOD QUALITY furniture, pictures, books, lamps, etc. 383-8340, after 5 p.m.

WE BUY FURNITURE, HOUSEhold goods, pictures, tools, etc. Best cash prices. 386-0462 anytime.

WANTED — FAMILY TENT AND camping equipment. Phone 382-2010 after 5.

103 MISCELLANEOUS WANTED

HIGHEST PRICES PAID FOR top quality furniture. David Robinson, 384-6425.

AIR COMPRESSOR, SUITABLE for spray painting, preferred with attachments. 478-5224.

SELL OLD BOOKS TO THE Haunted Bookshop, 382-1427.

FRIDGES AND FREEZERS bought. 598-7422. All-Temp.

SCRAPER BLADE WANTED 3 point hitch. 658-5551 after 5.

PIANO WANTED, ANY CONDItion, also stool or bench. 592-6095.

WANTED 10" COMMERCIAL duty radial arm saw. 386-1291.

WANTED, WOOD STOVE, TO use, reasonable. 479-5426.

URGENT, SET OF BUNK BEDS with good mattresses. 598-2739.

WANTED: ENGLISH PRAM IN good condition. 592-6335.

109 MISCELLANEOUS TO RENT

SAWYER SEWING CENTRE
RENT TO OWN — Domestic and industrial sewing machines
840 FORT 388-6228

115 SWAPS

1974 VOLKWAGEN WINDOW van, rustproofed, radio, Michelins, insulated, panelled interior, extras, excellent condition. Trade as full or part payment on recreation lot. Reply to Victoria Press Box 320.

FOR MORTGAGE OR AGREEment. 1970 Monte Carlo, one owner, like new. 27,000 miles. Phone 595-2331 or evenings 477-9774.

NEW BEAUTIFUL 25 FT. TANdem trailer, fully equipped, value $6500. Trade as part payment on real estate. 479-2969.

SWAP OR TRADE 1960 VAUXhall station wagon for tent, trailer or large tent and camping equipment. Value $350, 656-2641 eves.

WANTED SOME VEGETABLES for the use of approximately 1/4 acre of rototilled land, 479-2902.

SWAP CANON EX AND FLASH for 2-3½ h.p. gas or 110 volt compressor. 479-8762, Rob.

WILL SWAP GUITAR AMP AND Mic for Disc Sander. 592-0786.

117 ANTIQUES

FURNITURE STRIPPING
We strip paint or varnish from antique furniture. Aladdin Furniture Strippers, 356 Bay St. 383-2533.

MAGGIE CAMPBELL'S ANtiques. We buy old things, porcelain, furniture, brass, and copper. 382-4814, 402 Moss Street.

TOP CASH FOR JEWELRY, ANtiques, pictures, curios, etc. Bygones Antiques. 809 Fort. 383-5811.

BURLED WALNUT DINING room suite, double brass bed, 477-1217, after 6 p.m.

OLD RENFREW WASHING MAchine, call 382-8709.

120 GARDEN SUPPLIES

Fertilizer

MANURE FOR SALE 5 YARDS for $25 delivered, no Sunday calls please. 652-2026, 652-1743.

HORSE MANURE DELIVERED, $10 per pickup load, 592-4178, 652-3293, 592-0786.

Plowing, Rotovating and Cultivating

GORDON'S TRACTOR SERVICE
ROTOVATING
Plowing, cultivating, leveling, loading, hauling, post holes, top soil, manure.
652-2759

DON'S TRACTOR SERVICE
477-3913
Rotovate, plow, grass and brush cutting, loading and hauling.

JIM'S ROTOTILLING
Powerful 14 h.p. hand machine, width 30", lawns, gardens, etc. 385-6279 or 479-1337.

COOPER TRACTOR SERVICE rotovating, ploughing, brush cutting, grading, seeding etc. Free estimates. 477-1122.

LOWCOST ROTOVATING, PLOWing, large or small. Call Dave. 479-4513.

ROTOVATER FOR HIRE. PHONE 382-1753 or 479-6969.

DICK'S ROTOTILLING, SMALL, large jobs, 598-6541.

Seeds, Bulbs, Plants Trees, Shrubs

LAMMLE'S RHODOLAND
Home of over 10,000 rhododendrons. Opens again March 1, daily. Largest selection 2-4 year quality hybrids at reasonable prices. Some azaleas. 5903 Old East Road. 652-3533.

FOR SALE. ORCHID PLANTS. Blooming size. Cheap. 477-6041.

Topsoil, Rocks and Fill

NO. 1 SCREENED TOP SOIL, mixed with sand and manure, 7 yards $60, 14 yards $115. Also self pickup load $15, manure $10. Sand and manure mix, special for gardens, 14 yards $85. 478-3322.

SCREENED TOPSOIL WITH MAnure and sand added. $11 per yard delivered, minimum 6 yards. Garden sand $5 per yard. Road gravel. E. Nixon Ltd. Phone 385-4431 or 385-5642.

SAND, PIT RUN GRAVEL, processed gravel materials, clay fill and soily fill.
O.K. Trucking Co. Ltd.
Dispatcher, 382-6136, 24 hours.

BEST QUALITY SHREDDED topsoil, manure added, sand if required. 10 yds or more $7 per yd. 6 and 4 yd. loads at higher prices. 479-1884. Peninsula Bulldozing.

SAND, GRAVEL, CRUSHED rock, etc., 1-2 yards delivered. 478-2877 before 7:30 a.m. or after 5 p.m.

FREE FILL
Concrete or clay. Large or small quantities. Trucking charge only. 477-4142.

A-1 SHREDDED SOIL, 7 YARDS $57, bag $2.00. Clean black loam ideal for garden 7 yards $51, 4 yards $34. 595-1977.

NO. 1 BLACK TOP SOIL AND garden sand. Immediate Delivery 2-20 yards. 479-1582, 658-5172

VERY GOOD BLACK TOP SOIL, $7 per yd, also sand and gravel, delivered. 478-6994.

FAST DELIVERY
Rich, clean, shredded, top soil, phone now, 383-1532.

VERY GOOD BLACK TOP SOIL, $7 per yd. delivered. 478-6194.

SAND, GRAVEL 12 YARD BOX, we deliver. 477-8840.

CRUSHED ROCK, GRAVEL, sand, top soil. 478-1577.

125 PETS AND SUPPLIES

ONE REGISTERED BLACK AND white English Springer Spaniel, 6 months old, $150; two registered Springer Spaniels, female, liver and white, 12 weeks old, $175 each. 479-4135.

GIFT TO A GOOD HOME, AFfectionate female border collie cross, excellent with children, two years old, spayed with shots. 477-0092.

VIZSLA HUNGARIAN POINTER pups; purebred, golden. Everything done. Available now. 595-4208.

REGISTERED PUREBRED LAbrador retriever puppies (9 weeks) chocolate and black. 746-5269.

ONE-YEAR-OLD STANDARD Poodle, silver male, neutered, needs plenty of exercise and good home, $50. 592-4932, after 5.

FOR SALE TO GOOD HOME, AFfectionate 10-week-old, half Siamese kitten, tortoise shell, trained. Phone evenings 598-5020.

REGISTERED PUREBRED GERman Shepherd available for stud, excellent temperment. Contact after 5:30, 652-2243.

BLACK LAB PUPS, REGIStered, shots, wormed, dew claws, excellent stock. 656-3915 days, 656-1036 evenings.

GORDON SETTER PUPS. HIGHcountry Kennels, R. R. 3, Armstrong, B.C. Phone 546-3397.

PURE BRED DOBERMAN Pinscher for sale, 16 months old After 4. 383-4668

ST. BERNARD-GERMAN SHEPherd puppies mixed for sale. 477-0578.

MALAMUTE CROSS MINIATURE Collie pups for sale. 6 wks old. 478-9705, after 5:30 p.m.

PET CREMATORIUM
Private cremation, handled discreetly, Lufhan Kennels, 478-5431.

REGISTERED ST. BERNARD puppies, 5 weeks, exceptional good litter. 479-5778.

FREE—BLACK LAB SHEPHERD, one year, great with children. 384-5990.

MAYDON POODLE VILLA
Reg'd puppies $100. Adults $75. Terms $25 monthly. 743-2493.

FISH TANKS, 65 GALLON, 40 gallon, 15 gallon. 479-7970.

BIRD CAGE AND BUDGIE food. 595-7817.

HOME NEEDED FOR SPAYED cat, white markings. 477-8360.

BLACK COCK A POOS, 8 WEEKS old, $15. 478-4289 after 6 p.m.

FEMALE POODLE-TERRIER cross, 4 months old, $25. 592-0790.

127 CHICKS, POULTRY, HATCHING EGGS SUPPLIES

TAKING ORDERS FOR TURKEY poults, meat and laying type chicks. 478-7617.

128 LIVESTOCK SUPPLIES AND EVENTS

3 GOOD FEEDER CALVES, veal calf, grain fed pork. 479-5426.

GOOD QUALITY OAT HAY. 652-1656.

128 LIVESTOCK SUPPLIES AND EVENTS

KEEP YOUR OWN HORSES!
We have 1.6 acres fenced pasture, barn with 2 stalls and tack room, lighted riding area and close to town on Holland Ave. Will rent or lease, call Gerry Martin, 595-7461 or 598-1536.

REGISTERED ½ ARAB MARE and Palomino Gelding, Reasonable to good home. Okanagan, 2-horse trailer, saddles, electric fence equipment, etc. 478-2367, after 6.

FOR SALE: 5-YEAR-OLD T.B. Filly by Splendido, 15.2 h.h. Well started in flat work and jumping. Exc. prospect for show or brood mare. Phone 338-8111.

YOUNG JERSEY MILK COW due to have calf in October. Very gentle. Good and kind home a must. $400 firm. 478-6436, Mrs. Cooper.

EXPERIENCED WITH HORSES, will look after horse for six months free of charge in exchange for riding, etc. 656-6193, after 4.

DOUG HENRY — WESTERN Horsemanship Course, April 26, 27, 28 and 29th. Information — 479-7197.

ONE 4-YEAR-OLD ANGLO-ARAB $700. One 6-month-old unregistered Quarterhorse colt, $200. Phone between 4 and 7, 478-3575.

BEAUTIFUL PAINT MARE, NO bad habits. Sell or might lease. 658-8082.

ROUND FENCING RAILS, 12C per foot, round posts, $1.25, split, $1.50. 478-3987.

WANTED EXPERIENCED rider to half-lease. 382-3292 or 478-7857.

MUST SELL ANGLO-ARAB filly, 3 years old. Offers. 656-1410 after 6 p.m.

REGISTERED APPOLOOSA mare, very gentle but spirited. Offers. 652-3890.

CUSTOM MADE ENGLISH WORK Chaps. from $60 a pair. Phone Wendy, 477-1783.

WANTED: TWO TINY LAMBS. 478-3345.

FOR SALE JERSEY COW, $400. 642-3672.

WELSH PINTO PONY 13 HANDS $200 or best offer, 479-8198.

HORSE SHOEING. JIM FERguson Certified Farrier. 385-4542.

RABBITS $1.50 EACH 478-5082

WANTED MILK QUOTA WITH or without a herd. 112-337-5566.

130 HEAVY EQUIPMENT AND MACHINERY

MASSEY-FERGUSON 100 FRONTend loader. This machine fits any large tractor. $1,200. 642-3322 Sooke.

1973 FORD LOUISVILLE FLATdeck, $6500; 1957 International flatdeck, $1500. 477-9596.

JOHN DEERE 2010 CRAWLER $5200 or best offer. 478-6649.

135 FARM IMPLEMENTS

MASSEY-FERGUSON FARM lawn and garden tractors. Light construction machinery. Your local dealer.
M and H Tractor and Equip. Ltd. 6429 Pat Bay Hwy. 652-1752

FOR SALE: JOHN DEERE 115 forage wagon, Allis Chalmers forage wagon, Case loader, Case plow 3-14-S. 652-2278.

150 CARS FOR SALE

S&H TOYOTA

74 TORINO BROUGHAM 4-door. Full power with air conditioning and low mileage. Finished in gold with matching beige interior $5695

74 CELICA ST demonstrator. Low mileage $3995

74 TOYOTA LAND CRUISER 4x4 with radio and Warn hubs. Only 4,000 miles $5695

74 GREMLIN 'X' V-8, 4-speed. Nicely appointed. Red with gold trim $3395

73 TOYOTA MK II Station Wagon, 6-cylinder, power steering, power brakes, AM-FM radio. Green with black interior $3695

73 TOYOTA MK II sedan, power steering, power brakes, AM-FM radio plus custom tape deck and only 13,000 miles. Gold with matching interior $3475

72 VW Station Wagon, automatic transmission, radio. Red with black interior. A-1 condition $2895

71 TOYOTA LAND CRUISER 4x4 with near new tires. Finished in red $3895

69 VOLVO 144S 4-door sedan. One owner $2195

69 AMBASSADOR DPL 2-door hardtop, V-8, automatic transmission, power steering, power brakes, radio, factory air conditioning, vinyl roof. Blue with matching interior. ONLY $1995

SAUNDERS & HITCHMAN
Sales & Service Ltd.
2040 Cadboro Bay Road
At Fort and Foul Bay
Dealer Lic. D-1460
592-2471

MEN!
FAMILIES!
For under $1000 we have what we consider to be an excellent value.
66 METEOR Montcalm 2-dr. Htp., P.S., P.B., low mileage, good rubber, clean throughout. Strait Mtrs. 6-month warranty is included. VALUE PRICE $928.
STRAIT MOTORS Ltd. D-3417
1513 Quadra at Pandora 384-8191

74 BLACK MONTE CARLO, TOO many options to list. Mint condition. With only 7000 miles. No triflers please. 478-4543.

1972 PLYMOUTH CRICKET, twin carb., 39,000 miles, one owner, 7 tires, (2 snow), excellent condition, $1700. 479-3722.

69 PONTIAC STATION WAGON, 350, power steering, brakes. AM-FM radio, radial tires. Clean interior. Call collect, 754-9264.

1951 CHRYSLER, 6 CYLINDER, must sell. Excellent running condition. $150 firm. Needs battery. 383-1278 anytime.

GOING ABROAD, 73 FIAT 128, white two door, 13,400 miles, under warranty. Best offer Harry 386-1569.

68 ENVOY EPIC, NEW CLUTCH and shocks, excellent condition. $725. 598-8531.

69 CHRYSLER 2-DOOR HARD top, excellent condition. Asking $1,995. 386-0463, 5-7 p.m.

65 FORD FAIRLANE, FEW GOOdies. $300. Needs minor work. 383-2502.

67 COUGAR, 289, 3 SPEED, VERY good condition. $1,300. 592-0689 before 12 or after 6.

1970 DATSUN 510, 4-SPEED, LOW mileage, very good condition. $1,600. 479-5655.

68 CYCLONE GT 390, POWER steering, power brakes, radials. $1875. 642-3520.

74 TOYOTA COROLLA SR5, RAdials, 30 miles per gallon, will consider trade. $3,200. 382-3292.

1953 CHRYSLER NEWYORKER. Can be seen, 800 West Burnside. 479-2343 or 385-5980.

1970 MERCURY MONTEGO MX wagon, V-8 auto. Excellent condition. Offers. 385-1656, after 5.

1964 FORD 4-DOOR, GOOD tires, good running After 6 p.m. 384-4683. Open to offers.

66 CHEVELLE MALIBU, 2 DOOR hardtop, V-8, auto. $1050 or offer. 388-6012.

63 CHEV., RE-BUILT MOTOR, 3-speed stick, $250 or best offer. 478-4843.

1973 NOVA 350, 4-SPEED, headers, etc. Offers. 384-5182 or 478-7161.

150 CARS FOR SALE

ENSIGN CHRYSLER PLYMOUTH

300
New and Used Cars and Trucks
ON SALE NOW!!

BRAND NEW 1975 PLYMOUTH CRICKETS ON SALE NOW!

—ALL USED CARS CITY TESTED
—CHECKED BY DIAGNOSTIC CENTRE
—CARRY 2-YEAR G.W. WARRANTY

'74 Ventura
'74 Vega
'74 Chrysler New Yorker
'74 Chrysler Newport
'74 Plymouth Suburban S-W
'74 Fury III
'74 Sebring Plus
'74 Satellite Custom
'74 Valiant
'74 Maverick
'74 Pontiac GTO
'74 Barracuda
'74 Mustang II
'74 Mercury Bobcat
'74 Ford Pinto
'74 Ford Pinto S-W
'74 Plymouth Cricket
'74 AMC Gremlin
'74 Super Beetle
'74 Toyota Mark II
'74 Toyota Corolla
'74 Fiat 128
'74 Scamp
'73 Chrysler Newport
'73 Fiat 128
'73 Comet
'73 Fury II
'73 Cricket S-W
'73 Toyota
'73 Duster
'72 Fury II
'72 Pinto
'70 Chrysler
'70 Olds Toranado
'69 G.T.O. Judge
'69 Impala
'69 Buick GS400 Conv.
'67 Pontiac 2 plus 2

PLUS
MANY MANY MORE

ENSIGN
Chrysler-Plymouth Ltd.
DOWNTOWN YATES AT COOK
Dealer licence number D-3660
386-2411
Open Weekdays Till 9:00

ONE OF A KIND!
1970 Mercury Cyclone GT, 429, 4-speed, Hurst shift, all factory equipped, one owner, like new, only 19,000 miles. This car must b seen to be appreciated. Best offer to $4500. Bus. 382-1921 or res. 382-2589.

ARTS CAR SALES
310 BAY, 383-8302
Good selection of all types of used cars and trucks. No reasonable offers refused. D.L. 3415.

'65 FALCON STATION WAGON automatic, power steering, radio, practical and reasonable $995. Three Point Motors Ltd. 2620 Government St. 385-6737 (dealer licence D-1925)

1972 FIAT 128 STATION WAGON. $2,295. 384-0312.

1965 OLDSMOBILE, $750, OR closest offer. 642-5655 after 4:30.

65 PONTIAC, 4 DOOR, EXcellent condition 477-5637, 477-8859.

58 FORD RANCHERO, MUST sell $200. Needs work. 383-0184.

70 TOYOTA COROLLA. GOOD shape, $1,000. 479-4109 after 5.

66 MUSTANG, VINYL ROOF, V-8 automatic. 479-7727.

1960 BEETLE, $350 OR BEST offer. Phone after 4. 478-1266.

63 CHEVY, 6-CYLINDER, STANdard, $395 1619 Oakland. 595-4844.

1975 BUICK SKYHAWK, 2 months old, 478-5873.

65 VALIANT, EXCELLENT shape. $1050 or offers. 477-2983.

1950 DESOTO, 15,000 MILES, EXcellent condition, $1200. 595-1467.

63 METEOR MONTEREY 4-DOOR sedan, $350. 385-3858.

1965 CORVAIR, 2-DOOR, $300. 383-6003.

70 MAZDA, STATION WAGON, good condition, $1750. 595-3378.

61 VALIANT. $150 OR BEST offer. 478-8572.

69 MAZDA 1500 SEDAN, RADIO, $975. 592-7029.

150 CARS FOR SALE

You Can Expect A Great Deal From
Cornell CHEV/OLDS Cadillac CHEVROLET TRUCKS
Sales/Service 385-5777
OPEN 'TIL 9 P.M.

Key . . .
SW—STATION WAGON
HT—HARDTOP
R—RADIO
B—POWER BRAKES
S—POWER STEERING
A—AUTOMATIC
4 SP.—4-SPEED

XXXXXXXXXXXXXXXXX

74 CHEVROLET Bel Air 9-pass., V-8, A. R. S. B.
74 CHEV. Impala, V-8, A. R. S. B.
74 VEGA 4, auto., R.
74 PINTO 4, auto., R.
74 BOBCAT 4, auto., R.

XXXXXXXXXXXXXXXXX

73 MAZDA RX2, 4dr., 4-sp., R.
73 MAZDA 4-sp., R.
73 TOYOTA MK II, 6, A. R.

XXXXXXXXXXXXXXXXX

72 CHEVROLET Bel Air, V-8, A. R. S. B.
72 CHEVELLE V-8, A. R. S. B.
72 DODGE Coronet, V-8, A. R. S. B.
72 FORD Torino, V-8, A. R. S. B.
72 VOLKS Beetle, 4-sp., R.
72 TOYOTA MKII 4-dr., auto., R.
72 CORTINA GT, 2-dr., 4 sp., R.

XXXXXXXXXXXXXXXXX

71 CRICKET 4-dr., 4-sp., R.
71 VOLKS Beetle, 4-sp., R.
71 CORTINA 1600, 4-dr., 4-sp., R.
71 FORD Galaxie, V-8, A. R. S. B.
71 MUSTANG, 6, A. S.
71 FORD LTD ESQUIRE, V-8, A. R. S. B.

XXXXXXXXXXXXXXXXX

70 PLY. Duster, V8, A. R. S. B.
70 MONTE Carlo, V-8, A. R. S. B.
70 OLDS Cutlas, V-8, A. R. S. B.
70 BUICK Skylark, V-8, A. R. S. B.
70 OLDS Cutlass, V-8, A. R. S. B., vinyl roof
70 TOYOTA MK II Ht., A. R.
70 DATSUN 510, 4-dr., 4-sp., R.

XXXXXXXXXXXXXXXXX

69 CORTINA 1600, 4, A. R.
68 PONTIAC Gran Parisinne, V-8, A. R. S. B.
68 FORD Custom, 4-dr., V-8, A. R.
67 DODGE Polara, 4-dr., V-8, A. R.
67 OLDS 88, V-8, A. R. S. B.
66 OLDS 88, V-8, A. R. S. B.
65 CHRYSLER Ht., V-8, A. R. S. B.
62 CADILLAC 4-dr., Htd., V-8, A. R. S. B. P. W.

XXXXXXXXXXXXXXXXX

CORNELL
CHEV-OLDS LTD.
3050 Douglas 385-5777
Dealer Licence Number D-3162

DON'T SIGN ANY DEAL UNTIL YOU SEE NATIONAL MOTORS (Victoria Ltd.)
YOUR CHRYSLER — DODGE DODGE TRUCK DEALER
819 Yates 384-8174
D.L. D-3722

Wille Motors

74 COUGAR XR7 loaded, air	$5495
74 DART 6, auto	$3695
73 DUSTER 6, auto	$2995
73 LEMANS 4-door	$3395
72 TOYOTA Corolla 4-spd.	$1795
72 SATELLITE Stn wagon	$3295
68 OLDS Vista Cruiser	$2695
68 FORD Country Squire	$1995
68 FALCON Futura, auto.	$1295
66 CORTINA S-W Auto.	$995
66 OLDS Vista Cruiser	$2195
65 AUSTIN 1100	$495

WILLE MOTORS LTD.
Dlr. D-7366
3240 Douglas at Cloverdale 382-2313

J. C. MOTORS

74 VW Beetle	$2795
73 CADILLAC Coupe de ville	$8495
73 PINTO 4-speed	$2395
72 CELICA ST 4-speed	$2495
71 MUSTANG V-8, auto.	$3195
71 MAZDA 616, 4-speed	$1695
69 FORD H.T., V-8 auto	$1795
68 METEOR Ht., V-8, auto	$1295
68 TORINO V-8, 4-speed	$1695
68 BUICK htp. V-8 auto.	$2195
68 DATSUN 510	$995
68 FIREBIRD V-8 auto	$2195
67 MUSTANG Fastback V-8	$2195

837 YATES ST. 384-0921
J. C. MOTORS Ltd. D-3246

GREAT IMPORT
72 MAZDA 808
FULL PRICE $1988
It's a 2-dr. hardtop with a smooth running 1600 cc 4-cylinder motor — 4-speed transmission, custom radio and 4 wide oval Mickey Thompson Indy Profile tires with mag wheels. No other value like it anywhere — no dealers please, this unit will be sold to the public for the price stated.
GARDEN CITY AUTO LTD.
2978 Douglas St 383-9111
DLD 3790

LITERALLY BRAND NEW Volkswagen Beetle, aqua blue, red carpet, immaculate! Must sell soon, first offer over $1200 takes! 385-6213.

1962 STUDEBAKER, STATIONwagon, automatic, V-8, $200. 384-9721.

1972 TOYOTA, TWO DOOR, STANdard, vinyl roof, good condition. 592-1650.

1964 CHRYSLER SARATOGA, 4 door hard top, absolutely mint. $1175. 598-4378.

1966 VALIANT BARRACUDA, ALL new tires, brakes, tested, $995. 478-9662 or messages at 478-3845.

1970 VOLKSWAGEN, EXcellent condition, 384-2171 after 6 p.m

1966 CHEVELLE MALIBU. EXcellent condition. $1,500 or best offer. 384-2689.

64 PONTIAC PARISIENNE, 4 door, hardtop, power brakes, power steering. $600. 388-5975.

66 ACADIAN, GOOD SHAPE, REliable, economical, $500 or best offer. 385-0751.

'68 CORTINA DELUXE, EXcellent condition, phone 595-8992, anytime.

'64 CHEV BISCAYNE 283 STANdard, $400, 386-3996.

'66 CHEVY IMPALA, 284 V-8, must sell. 478-9973.

1974 FIAT 124, AUTOMATIC, radio, warranty. $3,200. 385-5814.

150 CARS FOR SALE

peter pollen ford

7-DAY MONEY BACK GUARANTEE

See Our Selection of quality used Cars and Trucks

74 MAZDA R-2, 4-door rotary	$3195
74 PINTO 2-door automatic transmission radio	$2999
74 MUSTANG II	$3895
74 T-BIRD, luxury equipped	$7995
74 PONTIAC Ventura Sprint	$3995
73 MONTEGO hardtop	$3595
72 FORD Squire station wagon	$2995

PETER POLLEN FORD SALES LTD.
1060 Yates 384-1144
VICTORIA, B.C.
Dealer Licence Number: 3073

McCALLUM DATSUN VOLVO McCALLUM
McCallum Motors Ltd.
1101 YATES AT COOK
382-6122

74 Mustang II, auto., rally equipped	$3995
72 Duster, 4 speed, loaded!	$2995
73 Pinto wgn., Radio	$2895
74 Capri, V-6, auto.	$3995
70 Datsun 1000, 2 door	$1395
73 Cricket, 2-dr., H.T.	$2695
73 Cortina 2-door	$2195

COLWOOD LOT
1836 Island Highway
478-1741

73 Datsun wgn., A.T.	$3295
72 Datsun '510', STD.	$2195
72 Mazda 2-dr., H.T.	$2195
73 Datsun '510'	$2795
72 VW Stn. Wgn.	$2495
70 Toyota MK II, Htp.	$2095
65 Volvo, auto.	$1495

BUSINESS HOURS
MON.-THURS. 9-9
FRI.-SAT. 9-6
Dealer Lic. D3103

'73 Firebird Esprit
350 V-8, power steering, power brakes, power windows, electric rear de-fogger, power door locks, vinyl roof, console AM and 8-track tape deck. Cibie lights, Michelin tires, 24,000 miles, one owner, immaculate condition. Phone after 6 p.m. 386-9642.

1963 VALIANT 6 CYLINDER, mechanically and body good, tested till September '75, 388-6039 or 388-4998.

'63 VALIANT CONVERTIBLE, slant 6, 3-speed automatic, fair condition. Best offer takes. 477-9289 after 5 p.m.

1967 CAMERO 327, 4-BARREL, 4-speed, Crager SS Mags, rebuilt engine, new metallic blue paint, radial, $2,600 or offer. 477-3505.

AUSTIN HEALEY MK 3, EXcellent condition. Phone after 5:30 p.m. 385-6205.

1969 TOYOTA CROWN STATION wagon. Good condition. See it. Offers. 652-1753.

'68 SPORTS SATELLITE CONvertible, 383 magnum, 4 speed, $1,650 or offers. 382-5402.

'68 DODGE SUPER B, 383 MAGnum, 4-speed, headers and cam, take over low payments. 479-4247.

1963 CHEV IMPALA SS, 283, Hurst 3-speed, new paint, mags, immaculate, offers, 382-8834, Steve.

1968 VW BEETLE, NEW 74 ENgine, good condition. 382-9046.

1962 MERCEDES 220 SE, EXcellent condition. $2000. 642-5932.

'72 RALLY NOVA, 350, 4-SPEED, 383-8958.

1926 MODEL T, 2 DOOR, 75% restored, $3000 firm. 385-8505.

1962 CHRYSLER. EXCELLENT condition. Must sell, $375. 478-0248.

1973 TOYOTA 4 SPEED, BEST offer over $2000, 598-8298.

1972 DATSUN 510, 2-DOOR sedan, for sale, 642-3790.

1966 CHRYSLER 300 2-DR. HARDtop, Immaculate. 746-7885.

71 CUSTOM V-8 VEGA PANEL. Loaded, sacrifice. 746-7885.

1963 VOLKSWAGEN BUG, $750 firm. Call after 5:30. 383-9262.

'68 Firebird, 400, slightly damaged, view at 2744 Sooke Rd. anytime.

68 OLDS 98. GOOD SHAPE. 4 door hardtop. 478-8481.

58 CHEV., EXCELLENT, TESTed, $345. 386-6983.

'72 CELICA, EXCELLENT shape, call 385-6585.

'65 ECONOLINE CAMPER VAN, good condition, $1200. 477-2563.

1972 SATELLITE SEBRING, ALL power, $2500. 652-3092.

150 CARS FOR SALE

METRO TOYOTA

REMEMBER!
We can beat any new car deal in Town!
. . . and that's a promise

73 Celica ST, A.T.
72 Monte Carlo
71 Pontiac 'Judge'
74 Fiat
74 Celica SR5
73 Corona wgn. A.T.
73 Corolla wgn. A.T.
73 LTD wgn.
72 Datsun
72 Nova Rally
67 'Stang Cobra 390
68 Camaro
69 Roadrunner
67 Volkswagen

OVER 250 NEW AND USED CARS IN STOCK
ESSO DIAGNOSTIC TESTED!
100% FINANCING O.A.C.
CALL NOW!
386-3516
Metro Toyota Ltd., 625 Finlayson. Dealer Licence D 3676.

METRO

Speedway VOLKSWAGEN PORSCHE • AUDI

COUNTRY SUNSHINE WEEK
AT SPEEDWAY
Convertibles and Sunroofs
74 VOLKS Gold sunroof
72 FIAT conv.
72 BUICK sunroof
69 CHEVELLT conv.
69 BUICK conv.

and Campers

74 VOLKS automatic equipped with shower and stove
74 VOLKS Dorper model
73 VOLKS Westfalia model
70 VOLKS Camperized van
65 VOLKS Camperized van

On our Big Yates Street Lot

Speedway Motors Ltd.
971 Yates at Vancouver
Dealer Licence Number D-3141
385-2415

MONEY SAVERS

69 FORD ½-ton pickup	$1802
69 OPEL	$ 812
67 FORD	$ 552
66 FORD auto.	$ 560
66 PONTIAC auto.	$ 477
66 VIVA	$ 397
65 COMET auto.	$ 611
65 METEOR auto.	$ 427
65 PONTIAC auto.	$ 241
64 BUICK Vista Cruiser	$1229
64 VALIANT auto.	$ 291

PALM MOTORS LTD.
2936 DOUGLAS AT BURNSIDE
386-8385 DL D-1840

MUST SELL
1965 Acadian Danso 2 door hardtop, 283 automatic, 64,000 original, new paint, new windshield, new test, good tires, exc, $1,000 or highest offer, 383-9496.

RARE 1965 AMBASSADOR, powder blue, 2 door hardtop, power steering, power brakes, automatic, good rubber, radio, 327 V-8, 72,000 highway miles, price to sell at $550. 383-0746.

'68 MUSTANG CONVERTIBLE, needs body work, and exhaust system, best offer over $500. No safety inspection selling as is. Phone 382-2656. After 4:30 p.m.

1951 CHRYSLER, 6 CYLINDER, must sell. Excellent running condition. $150 firm. Needs battery. 383-1278 anytime.

1969 CHEV BISCAYNE, 327 AUTOmatic, with all accessories included, excellent running order, best offers. Phone 383-9658 after 6 p.m.

1970 FORD 351 FAIRLANE wagon, all power, all extras, heavy duty suspension. $2,395 592-6836.

1970 MAVERICK, 6-CYLINDER, standard gear shift, must sell at once, best offer. 592-0937, 598-4291, between 5-7 p.m.

1961 VAUXHALL STATION wagon, $195, trade accepted, phone 652-3311.

'66 TOYOTA CROWN AUTOMATic, rebuilt engine. $500. 160 Memorial, 385-0020.

1973 CELICA, IMMACULATE, 20,000 miles. Phone 385-1932 between 7 p.m.-10 p.m.

'59 PONTIAC, NEW BODY, NEW paint, needs engine. $500 or offers. 382-9549.

74 DODGE COLT, AUTOMATIC, radio, must sell. $2850. Phone 385-7894.

150 CARS FOR SALE

SUBURBAN MOTORS
North on Douglas

HOME OF
LINCOLN, MERCURY, MONARCH, METEOR, MONTEGO, COUGAR, COMET, BOBCAT, CAPRI AND FORD TRUCKS.

73 METEOR
Montcalm 2 door hardtop, V8, automatic, power steering, power brakes, radio, vinyl roof. Brown.
$3195

73 CHEVROLET ESTATE WAGON
V8, automatic, power steering, power brakes, radio. Blue.
$4595

71 PLYMOUTH
4 door, V8, automatic, power steering, power brakes, radio. Green.
$2195

69 FORD
4 door, V-8, automatic power steering, power brakes, radio. Green.
$1195

69 T-BIRD
4 door, V8, automatic, power steering, power brakes, radio, vinyl roof. Grey.
$2995

BODY AND PAINT REPAIRS
Fast efficient service on all ICBC claims.
Call Ralph Phillips or Ole Borgersen

SERVICE DEPT. SPRING CARBURETOR SPECIAL
FORD PRODUCTS ONLY

4 cylinders	$31.60
6 cylinders	$32.80
V-8, 2 V carbs	$39.20
V-8, 4 V carbs	$48.50

ABOVE PRICES INCLUDE PARTS AND LABOR

OUR PARTS DEPT. NOW STOCKS
—Auxiliary Fuel Tanks Single, Duals and Rear Mount.
—Single Side Mount $200 installed.

SUBURBAN MOTORS
WIDE OPEN UNTIL 10 P.M. WEEKDAYS
6 P.M. SATURDAY
3377 Douglas St. 386-6131
Dealer Lic. D. 2298

GIRLS!
STUDENTS!
For under $1000 we have what we cossider to be an excellent value.
69 VAUXHALL Viva 4-dr. sedan you should get around 35 M.P.G. The car has only 30,000 miles and is in top condition throughout even the tires are new. Strait Mtrs. 6-month warranty is included. VALUE PRICE $979.
STRAIT MOTORS Ltd. D-3417
1513 Quadra at Pandora 384-8191

1974 VOLVO 144 GRAND LUXE 4-door sedan, automatic transmission, custom radio, sun roof, metallic green in colour, just over 6,000 miles. For more information Terry Cramp McCallum Motors 1101 Yates St. Dealer 3103. 592-9388.

1975 JEEP CJ5 4-SPEED $4895; 1974 CHRYSLER 9-pass. wagon, 440 V-8 auto., air conditioning, metallic green with woodgrain exterior, only 7100 miles, offers to $6600.
VICTORIA JEEP 386-6511
597 Hillside at Rock Bay D-2295

1960 PONTIAC 4-DOOR HARDtop, excellent 283, rebuilt automatic transmission, new tires, tested 'til April 21, 1976. In really fine shape all around. Priced to sell. 385-1178.

1970 TOYOTA CORONA MARK II, 4-door sedan, automatic transmission, low mileage, one owner. For more information Terry Cramp, McCallum Motors, 1101 Yates St., Dealer 3103. 592-9388

1966 VW BEETLE, RADIO, 60,000 miles. Very good transportation $895. Phone Karl Kuester, Empress Pontiac Buick Ltd. 382-7121 or Res. 477-5798. Dealer License D-3182.

1972 MONTE CARLO, POWER steering, power brakes, air conditioner, rear de-fogger and radio. Good condition, good running order. 34,000 miles. Asking $3,395. Phone after 6, Wayne, 386-7166.

1966 VW BUG, RE-BUILT ENgine, mags, new tires, flared fenders, new paint, headers, new brakes, and many extras. Must see, excellent condition. 595-5871.

1970 METEOR MONTCALM, 4 door hard top, vinyl roof, power steering, brakes and seat. V-8 automatic. 54,000 miles, excellent condition. Offers on $2,395. 384-6246.

1967 BARRACUDA, 2 DOOR hardtop, fastback, 318, 4 barrel, 3 speed automatic console, bucket seats, good rubber, very good condition. Asking $1900, 592-1756.

1970 FORD CUSTOM 500, 2 DOOR, hardtop, power steering, power brakes, automatic, vinyl roof, one owner, very good condition, $1800, 385-5060.

1969 AUSTIN AMERICA, TESTED till November '75, Michelin steel belt radials, new paint, exceptional condition, $1250, 479-5348, if no answer phone again after 5 p.m.

1972 AUSTIN MARINA, BLAZE orange, 26,000 miles, very clean, well cared for, $2095. Includes roof top carrier. 383-9229

150 CARS FOR SALE

Brian Holley MOTORS LTD.
FIAT
VOLVO

APRIL VALUES!

74 AMC SPORTABOUT. Economy wagon. 6-cylinder standard, only 10,000 miles! $3995

72 FIAT 128 4-door. An immaculate little car. Fiat red, radio and tachometer $2295

69 VOLVO 144, automatic transmission, 4-door. One owner, meticulously maintained. New tires, radio, dark green-beige cloth interior $2995

69 VW De Luxe Super Bug. Only 10,000 miles on new motor. New paint, new dark blue paint. Immaculate $1595

74 FIAT 124TC, 4-speed. Dark blue, 10,000 miles. Fiat's performance sedan. $3395

73 VOLVO 142, automatic. One owner. Immaculate in dark green. Radio, Michelin XAS TIRES $4695

71 FIAT 124 Sport Coupe, dark blue, Pirelli radials, 5-speed, very well maintained. $2995

Service Department NOW OPEN
6 Days a Week!
8 A.M. - 9:30 P.M.

Brian Holley
3319 Douglas
384-1161
Dealer Lic. D 3170

1974 BUICK Regal. Air conditioning and many other extras	$6495
1974 ASTRE wagon	$3495
1974 FORD T-BIRD	$8995
1974 AUSTIN Marina 2-door	$2995
1974 VEGA Hatchback	$3295
1973 TOYOTA Hilux long box pickup, at.	$2995
1973 FORD Courier	$2695
1973 PINTO	$2365
1972 SUPER BEETLE	$2095
1972 TOYOTA Corolla	$1895
1972 VEGA Hatchback	$1895
1972 LINCOLN Mk. IV	$7995
1972 VW Super Beetle	$2095
1971 MAZDA "1800" wagon	$2395
1971 PINTO	$1895
1970 MINI station wagon	$1495
1969 AUSTIN "1800"	$1395
1969 VIVA	$ 695
1966 AUSTIN "10000"	$ 895
1966 VW Beetle	$1195
1964 VALIANT slant 6	$ 695
1961 MORRIS Oxford	$395
1959 VAUXHALL	$ 395

PLIMLEY
BRITISH CAR CENTRE
1010 Yates 382-9121
VICTORIA, B.C.
Dealer Licence Number D-1777

1973 CHRYSLER NEW YORKER Brougham, 4-door hardtop, every possible option, from sunroof to sentinal headlights, under 18,000 miles, $6,500. 383-3203.

1973 MAZDA RX2 ROTARY, 4-speed, A-1 condition, snow tires, radials, low mileage, radio, 8-track, asking $2,950. 478-8561 after 5 p.m.

'69 VW BUS, REBUILT ENGINE and gear box, new transmission and exhaust system, excellent condition, offers over $2,500, 656-2288, after 6 p.m.

1962 COMET WAGON, 6 AUTOmatic, real clean condition, tested, economical. Must see! $595. 592-6267.

1964 BUICK WILDCAT, 4 DOOR, power steering, power brakes, very good shape, $475 or best offer. 658-5095.

MOVED, MUST SACRIFICE tested 1970 4-door Dodge Monaco, V8, all power, options, 70,000 highway driven miles, $1500 or offers considered. 386-9440.

1972 SUPER BEETLE BAJA ADdition, 20,500 miles, showroom condition, extras $2400, Offers. 386-1079.

1974 TOYOTA CORONA SR5 DEluxe, 5 speed, all options, Immaculate, 9,000 miles, $5,300 replacement, $3,850. 478-9681.

72 PONTIAC STATION WAGON, 9 passenger, fully equipped, $3,800. 479-4125, 479-7721.

1955 CHEV, V8, AUTOMATIC, 4 door, good condition. Phone 595-2428.

67 MINI GOOD CONDITION, must sell. First offer above $625. Phone 658-5850.

DUNE BUGGY FOR SALE, BEST offer. Can be viewed at 835 Selkirk Ave.

'69 CHRYSLER 2-DOOR HARDtop, excellent condition. Asking $1,995. 386-0463, 5-7 p.m.

MUST SELL 68 DATSUN, GOOD condition, excellent on gas, best offer. 478-8180 after 5:30 p.m.

'71 SIMCA 1200, HATCHBACK, 42 mpg, radials, freshly tested. $1575, 652-3273.

'71 VOLVO SPORT P1800 E, 31,000 miles. City Tested. $4,500. 388-4877.

70 TOYOTA SPRINER 1200, EXcellent city car, $1449, 478-1038.

1956 OLDSMOBILE HARDTOP, like new. 656-5821, after 6, 656-6329.

'68 CAMARO, IMMACULATE CONdition, $2,800. 592-3381.

150 CARS FOR SALE

EMPRESS
PONTIAC BUICK
LTD.

73 CATALINA 4 door hardtop, V8, automatic, power steering, power brakes, radio. Finished in maroon with matching vinyl trim. Very nice car $3995

71 CHEVY II 2 door, 6 cylinder, automatic, power sterring, radio. Finished in green $2595

74 VENTURA 2 door, 6 cylinder, automatic, power steering, radio. Finished in white $3995

69 BUICK SKYLARK wagon, V-8 automatic transmission, power steering, power brakes, radio. Finished in grey with blue interior. $2395

73 PLYMOUTH SATELLITE custom wagon, 8, automatic transmission, power steering, power brakes, radio. Finished in blue with matching vinyl interior. $3995

MANY MORE MAKES AND MODELS TO CHOOSE FROM.

382-7121
2867 DOUGLAS AT TOPAZ
Dealer Licence Number D-3182

HORWOOD MAZDA

SPRING SALE!
$ SAVE $
SHOP AND COMPARE!!
All Cars Carry Price Tags on Windshields
UNDER $995

'67 FORD CORTINA, city tested and ready to roll. Only $595
'65 ENVOY EPIC. Good transportation $695
'64 AUSTIN 1100 sedan. Britain's best for only $595
'64 VALIANT V200 hardtop, slant 6, automatic $995
'65 VOLKS station wagon, radial tires $995
'69 ENVOY EPIC, white with blue vinyl top. Only $995

OVER 60 CARS TO CHOOSE FROM
BANK OF B.C. FINANCE

HORWOOD MAZDA
385-1451
810 JOHNSON AT BLANSHARD
Dealer Licence Number D-3273

Strait MTRS

73 VOLKSWAGEN $2395
70 TOYOTA Stat. Wgn. $ 899
69 BUICK Wildcat $1795
69 VAUXHALL $ 979
67 DART 6-cyl., auto. $1590
66 MUSTANG 4-sp., as is $1195
66 ENVOY Epic $ 579
66 MONTCALM 2-dr. Htp. $ 928
65 RAMBLER Classic S. W. $ 990
64 TEMPEST 6, auto. $ 735
64 RAMBLER American 6-cyl. $550

STRAIT MOTORS Ltd. D-3417
1513 Quadra at Pandora 384-8191

66 MUSTANG Convertible

289 — 4-speed, new test, reasonable car for giveaway price of $1195. (This car is an as is special).
STRAIT MOTORS Ltd. D-3417
1513 Quadra at Pandora 384-8191

VICTORIA AUTO BROKERS
1805 BLANSHARD

71 DATSUN 1200 $1599
67 CORTINA sw., auto. $ 799
66 VW Fastback $ 699
66 VALIANT auto. $ 999
64 T-BIRD tape deck $1399
64 MERCURY ½-ton pickup, 6-cyl., 4-speed, with camper $ 899

OPEN 'TIL 8 P.M.
MORE TO CHOOSE FROM
386-7707 DLR. D-8289

67 VAUXHALL VIVA, GOOD running condition. Needs work for test. New transmission and rubber. $300 or offers. 478-1887 after 4:00, ask for Tom.

1968 LINCOLN CONTINENTAL, full power equipment, leather interior, vinyl roof, new steel belted tires. $3000. 598-5922, 477-6372.

1972 GALAXY 500, LOW MILEage, automatic transmission, power brakes, etc. $2825. 598-6922, 477-6372.

1965 VOLKSWAGEN BEETLE, good condition, new clutch, brakes, exhaust and paint. Tested. 386-9697.

'71 HORNET
In immaculate condittion, with only 22,000 miles. Must be seen, this is well worth $2200. 384-5016.

1936 NASH
Complete plus extra block and rear end, $400. 479-6051 after 5.

1972 FURY WAGON POWER. Air conditioning. Low mileage. Immaculate. 642-3879.

'65 PARISIENNE, ALL POWER, 283, 19 miles per gallon, $650. 479-8989.

1967 PONTIAC 4 DOOR, AT, 283 high compression heads, $1000. 479-1893 after 5.

'63 VAUXHALL VICTOR, GOOD running condition, new tires. $200 or offers. 383-7892, evenings.

'68 MONTEGO CONVERTIBLE needs body work. 383-9470.

150 CARS FOR SALE

DePAPE
xxxxxxxxxxxxxxxxxxxxxx
Victoria's ONLY INDOOR CAR LOT
xxxxxxxxxxxxxxxxxxxxxx

73 CORTINA
4 door, 4-speed, mags
70 SPITFIRE
Roadster, sharp
75 CORDOBA
Air, Sunroof, P. seats, cruise.
69 VAUXHALL
4-Dr, auto, 34,000 miles, one owner.
72 MUSTANG
V-8 auto., P.S., P.B., Bargain.
71 CADILLAC
Eldorado, air, stereo.
73 PORSCHE 914
Local, 5-speed, Roadster coupe.
67 COUGAR
V-8, auto, p.s., p.b., vinyl
70 DART SWINGER
V-8, p.s., p.b., sharp
73 CHEV WAGON
V-8, P.S., P.B., auto, rack.
73 CELICA S.T.
Auto., economy plus looks.
70 METEOR Wagon
Rack, wood sides, clean.
69 G.T.O.
P.S. P.B., 4-Speed, sharp.
68 PONTIAC
4-door, local one owner, excit.
65 VW 1500
New motor, paint, radio.

9 a.m. to 6 P.M.
Many, Many More
xxxxxxxxxxxxxxxxxxxxxx
DePAPE MOTORS LTD.
760 JOHNSON ST.
384-8035 Dlr. D-1792

AMC

We Sell GUARANTEED USED CARS
Wynn's 12 Month or 12,000 Miles EXTEND GUARANTEE!
Another First From the AMC Good Guys
xxxxxxxxx
Brand New '75 GREMLIN $3349

REG MIDGLEY
MOTORS LTD.
736 Cloverdale
385-8756
Dealer Lic. D3785

74 BUICK APOLLO GSX, 350, V-8, 4 barrel, automatic, bucket seats, power brakes, power steering, many extras. 7,800 miles. 478-4562.

1966 CHEV BISCAYNE 4 DR., 6 cylinder. Automatic. Radio. Excellent running condition. $600. 383-9360 evens.

ECONOMY CAR, '68 VIVA WITH rebuilt trans, new tires, all tuned up, 8 track, very good condition, asking $750, 592-6200.

1973 GRAN TORINO, 4 DOOR sedan, power steering, power brakes, automatic, V-8, rear defogger, $3,350. Phone 477-1026 after 5.

VOLVO 544 B18, 1965, GOOD CONdition, radial tires, rear brakes relined, $1500. Call 384-1955 after 5:30 p.m.

71 VW SUPER BEETLE, 26,000 easy miles, sun roof, radio. Immaculate condition, $2300 or best offer. 592-0463

'74 ASTRA, GT, MAGS, AUTOmatic transmission. Landau roof, 8,000 miles, $4000 or best offer, 382-0094.

'69 MERCURY MARAUDER, 429 cu. in. full power accessories, closest offer, to $1200 takes. 386-8435.

68 CHEVELLE 2 DOOR HARDtop, automatic, radio. Excellent conditoin. $1895. 479-7618.

'66 FORD CUSTOM, WELL MAINtained, immaculate condition. Extra's $850. 479-3004.

'68 FIREBIRD, EXCELLENT condition, must see, $1780 or best offer. 385-2394.

69 EPIC SL90 DELUXE MODEL, $400, phone Tom after 4 p.m. 479-3205.

1972 DODGE DART SWINGER Special 2-door hardtop, V-8, automatic, $2650. 658-8444.

'74 MAVERICK, 6-MONTH WARranty, deluxe equipped, 6,000 miles, $3675. 384-6393.

I AM IN VERY GOOD CONDItion for a '68 Chevy Nova, come see me. 595-6778.

1961 RAMBLER CLASSIC, STANdard, 6-cylinder. $95 or best offer. Metchosin. 478-1359.

63 CHEV, REBUILT MOTOR, tested. $450 or nearest offer. 595-8139, ask for Roy.

62 AUSTIN MINI. VERY GOOD condition. New tires, new seats. Offers? 642-5365.

64 FORD GALAXIE STATION Wagon. Good condition. Second owner. $595. 478-4209.

'63 RAMBLER, GOOD ENGINE, $150. 595-1001.

'61 AUSTIN CAMBRIDGE, ECOnomical, $350. 598-7475.

'70 DART SWINGER 340, $2,800. Phone 384-6690 after 6:30 p.m.

1974 MERCURY RIDEAU 500, 13,000 miles. Phone 478-7733.

1965 CHEVROLET SEDAN, 6 AUtomatic, radio. $350. 383-9298.

62 VOLKSWAGEN BUG. $650. Good condition 384-2806.

1973 WHITE CELICA ST. GOOD condition, must sell. 383-2941.

150 CARS FOR SALE

DOUGLA

VOLKSWAGEN
PORSCHE
AUDI

PREMIUM SELECT USED

74 VW Custom Beetle, radio $2395
74 VW Super Beetle. Radio $2995
74 VW DASHER, radio $4595
74 VW 7 passenger bus, auto. $5995
74 VW WESTFALIA camper $7195
74 DATSUN pickup, auto., 6,000 miles. $3495
73 VW Super Beetle, radio $2495
73 MAZDA 808 wgn. $2795
73 VW Squareback Wgn. $2895
73 MAZDA sedan $2695
73 TOYOTA Corolla auto. $2495
73 VW 7-pass. bus $4795
73 CHEVY NOVA. 6 cylinder automatic. Low miles. $3395
73 DATSUN Pickup and Canopy. Radio, 24,000 miles $2895
72 CORTINA LS, 2 door $1695
72 METEOR Montcalm 4 door hardtop. $2695
72 VW Camper Conversion $3295
72 VW 7 passenger bus. Radio $4195
71 COLT coupe, 4-speed $1795
71 VW Super Beetle, radio $1995
71 FIRENZA SL sedan. Low mileage $1395
70 VW 7 passenger bus. Radio, $3195
70 VW Fastback 4-spd., radio $2195
70 VW Crew Cab $2895
70 CHEVROLET Impala Sedan. Full power. Immaculate $2295
69 MAZDA 1200 coupe $1195
69 VW Squareback wagon. Automatic $1695
69 VW 7 passenger bus. Rebuilt engine $2695
66 FORD Squire wagon. Immaculate $1395

Douglas Volkswagen Ltd.
3329 Douglas Street
388-5466
Dealer Licence Number D3715

B. MADSEN
MOTORS LTD.

74 FORD ¾-ton V-8, A.T., double tanks $4495
73 PINTO $2495
73 CELICA ST $3195
72 OLDS Cutlass $3495
72 FORD Club van, A.T. $4195
71 MUSTANG V-8, A.T. $2995
70 GMC ½-ton V-8, A.T. $2495
70 MAVERICK A.T. $1995
69 MONTEGO Ht., V-8, A.T. $2195
69 ENVOY Epic $ 995
68 FORD ½-ton H.D. $1995
65 FORD Fairlane V-8, Std. $ 895
65 AUSTIN 1100 $695

2691 Sooke Rd. 478-5011
Victoria, B.C.
Dealer Licence Number D-1668

VERY RARE!
1941 Oldsmobile convertible. Best offer.

Restorers Package. Classic. 1953 Cadillac Convertible. Plus 1953 Cadillac Sedan. Excellent engine and running gear. Can be heard running. Restore Sedan or use as a parts car to restore Convertible. Both cares complete and original. $1,600 or best offer. Phone 592-2638, after 6 p.m.

1973 OLDSMOBILE CUTLASS S, 2-door hardtop, 2-toned green, swivel bucket seats, vinyl and leather interior, factory 8-track stereo and radio. Automatic, power steering, power brakes, radial tires. Like new inside and out. Well maintained. 36,000 miles. $3,950. 656-4728.

CHEVY LOVERS
Mint 1955 — 2 door station wagon, 88,000 original miles, 6 cylinder standard new paint, all stock except for mags, sell to highest bidder, phone 383-9496.

1973 DATSUN 510, 2-DOOR, 4-speed, radials, mags, 14,500 miles, seldom driven, like new, owner moving. $2500. Phone 382-4310 after 5 week nights only.

1969 PLYMOUTH FURY 4-DOOR, power brakes, power steering, automatic transmission, radio, excellent condition, $1600, 383-8689 after 5 p.m.

'73 CELICA AUTOMATIC, 20,000 miles, Pirelli radials, racing stripe, AM-FM radio - tape deck, Excellent condition, 592-0989.

'62 STUD., EXCELLENT CONDItion. With set of U.S. mags. Excellent for collector or second car. $600. 383-8649.

'69 PONTIAC SAFARI STATION wagon, 70,000 miles, equipped with equalizer hitch, trans cooler, and electric brakes, $1600, 478-3909.

MERCEDES BENZ, 220S, 1960 model, excellent body, rebuilt motor, starter and generator. $1950. 383-65/9.

1973 CUTLASS 442, P.S., P.B., 4 speed 455 hi performance, rally wheels, swivel buckets and more. 746-7436 Duncan.

'67 VOLKSWAGEN FASTBACK, good condition, $950 or best offer. 387-6875 days, 384-3859 evenings.

'57 CHEV 4 DOOR, INTERIOR done in Naugahyde. Sell complete for parts 384-6848.

1974 DATSUN 260Z, 3,500 MILES, mags. $5,500. Will consider trade. Phone 384-8109.

1963 2 DOOR COMET, EXcellent condition, $475 or best offer. 477-8098.

1962 T-BIRD, BLACK WITH white interior, mint condition. 385-6602 after 4.

'65 CHEV MALIBU, 6 AUTOMATic,, $600. 386-1085.

1971 VW 411, 27,000 MILES, IMmaculate, radials, $2,850. 477-8545.

1970 CHRYSLER NEWPORT 383, with radials, $1300. 384-3169.

1972 PINTO AUTOMATIC RUNabout car. 382-3458 or 479-5826.

1970 MAZDA 1200, 39,000 MILES, $950. 384-0336 evenings.

'67 AUSTIN MINI, GOOD CONDItion, $700. 652-3852.

150 CARS FOR SALE

SELECT MOTORS
950 YATES
384-1322 or 382-8321
2 1975 Vettes, air.
3 '74 Vettes, from $7,995.
3 '73 Vettes, loaded, from $7,295.

'74 Dart Sport, Candy Apple red, white vinyl top, sunroof, like new, $4,295.
'74 Fiat X19, 10,000 miles, $4,295.
1966 Mercedes Benz 230SL, $6,995.
1974 GMC Sprint, 455 cu. in., 4-speed, P.S., P.B. vinyl roof and interior, only 12,000 miles. $4,995.
'68 Roadrunner, completely rebuilt, excellent condition.
1968 Camero R.S., completely rebuilt, $2,495.
'67 Thunderbird, loaded, air, $2,495.
'71 Demon, new paint, Poppy Orange, $2,795.
'59 Vette show car, must be seen.
'72 Toyota Custom Pickup. Black with vinyl top, red leather interior, off roads, wire wheels, $2,495.
'74 Ford Custom Van, brand new. Over $9,500 invested. Price $7,995.
'70 Olds Cutlass S. Very Clean, $2,895.
'66 Cadillac, excellent old car, $1,995.
OPEN DAILY FROM 9-8
Bank financing arranged o.a.c.
DL-1321

1964 LINCOLN CONTINENTAL 4-door, deluxe, excellent condition. Leather upholstery, 385-5088.

'67 CAMARO CONVERTIBLE, 327, 4 barrel, 4 speed, $2250. 384-8989 or 385-8749, Gary.

1969 DODGE POLARA 318, MEchanically perfect. Reverend owned, $1900. 384-1708.

1964 CHEV IMPALA, EXcellent health, 8-track, radio, very clean, $500. 477-6143.

1964 PONTIAC CUSTOM SPORT, all factory options, $600 or offer. 382-0315.

1970 MAVERICK, LOW MILEAGE, 6-cylinder, Esso Car Clinic. Offers. 388-6173 after 5:30.

1968 COLONIAL PARK, 10 PASsenger wagon, fully equipped $2195. 598-6922, 477-6372.

1968 RENAULT 10, 35,000 MILES, $750. 656-3571.

151 SPORT, IMPORT CARS

73 Mercedes-Benz '280' less than 7,500 miles! Sun roof, air conditioning, automatic, power steering, power disc brakes, AM-FM radio and all standard Mercedes-Benz luxury features. $11,975. Three Point motors Ltd. Mercedes-Benz 2620 Government St. 385-6737 (dealer licence D-1925).

1973 MGB, WHITE, RADIO, EXcellent condition, with studded snow tires on rims, $3,900. 112-468-7120, Nanoose Bay.

'71 FIAT
124 Spyder, immaculate condition, offers to $3300, 658-5612.

1965 TRIUMPH SPITFIRE, NEW tires, radio, $700. 598-6830 evenings.

72 TRIUMPH SPITFIRE, Maroon convertible. Excellent condition. $2795. 478-7393. evens.

1967 MGB GT, IN GOOD CONDItion. Offers. 595-4568 after 4:30 p.m.

'56 HEALY 100—4, SELL OR trade for good MGB. $2,250. 479-5910.

71 CUSTOM V-8 VEGA PANEL. Loaded, sacrifice. 746-7885.

71 MGB GT, EXCELLENT CONdition. $4000. 652-2529.

1970 MGB, NEW HEAD, VALVES, exhaust. $1995. 388-7456.

59 MGA, FAIR CONDITION, $1,000. 478-8854.

1972 PORSCHE 914, EXCELLENT condition. Offers? 595-1459.

1971 CORVETTE STINGRAY LT1 panel top, 4 speed. 652-2295.

M.G.B. HARDTOP, GOOD shape. 479-1302.

1959 CORVETTE, 327, 4-SPEED, best offer. 479-7535.

1970 MGB, TOP PERFORMANCE. Good condition. $2600. 592-0684.

154 TRUCKS AND BUSES

BRAND NEW "CHEVY" "TRUCKS"
YES we have over 75 of 'um INCLUDING
—Vans
—Blazers
—Pickups
—Cab and Chassis
—Step Vans
COMPARE THESE
Special Prices
EXAMPLES:
Stock No. 512-369
75 Chev ½-ton Pickup
$4077
Stock No. 512-103
75 Chev ¾-ton
Pickup, V-8 auto., big tires, heavy duty springs
$4965
75 Chevy Van
Auto., heavy duty springs and shocks, body glass, auxiliary seat.
$4675
xxxxxxxxxxxxxxxxxxxxxx
You Can Expect A Great Deal From CORNELL
CHEV - OLDS
xxxxxxxxxxxxxxxxxxxxxx
3050 Douglas, 385-5777
DLD 3162

SPRING SALE
73 CHEV Wagon
9-passenger loaded
FULL PRICE $3586
Only 24,000 miles on this gorgeous 9-passenger Chevrolet wagon. 8-cylinder automatic transmission power steering, power brakes, custom push button radio, roof racks and deep tread whitewall tires are just some of the features on this beauty. Trades welcome. Bank financing available. 4 more wagons in stock now all reduced for quick sale.
GARDEN CITY AUTO LTD.
2978 Douglas St. DLD 3790 382-9111

74 Datsun pickup, automatic, radio, canopy, west coast mirrors, custom paint trim, $3,695. Three point motors Ltd.-Datsun. 2620 Government St. 385-6737 (dealer licence D-1925).

CAMPER PACKAGE, FULLY camperized 65 Dodge Van, new motor and complete brake system. Both still under warranty. $1800 or offers. 386-1516 or 477-9266.

1971 FORD XLT, ½-TON camper special, 58,000 miles, automatic 360, bucket seats, 477-2102, can be seen at Cadboro Bay Texaco.

'75 FORD SUPER CAB, AUTOmatic, power steering, power brakes, 5,000 miles. Reduced to $5600. 383-1853. 322 Gorge Road West.

'75 GMC SIERRA, CAMPER SPEcial ¾-ton with 11' Security, loaded. S J. Peden Ltd., 2855 Quesnel St., 386-3464. D.1040.

'71 GMC ¾-TON 4X4, 350 4-SPEED, camper special. 479-2511.

154 TRUCKS AND BUSES

ENSIGN
Dodge TRUCKS
AND
RECREATION VEHICLE CENTRE

LEASING COULD BE FOR YOU
BRAND NEW
1975 DODGE VAN
6 cylinder engine, automatic transmission, power brakes, deluxe seats, curb side windows.
$123 per month
36 month Net Lease

USED SPECIALS
74 FORD E-200 Super Van. V-8, automatic, radio.
'74 DODGE D600 5-speed transmission, 2 speed rear axle, 20 foot furniture van. Hydraulic tail-gate.
'74 VOLKSWAGEN Westfalia camper. Ready to travel.
'73 DODGE 1-ton,, flatdeck Baby duals, V-8, 4 speed transmission, power steering.
'73 CHEVELLE El Camino. V-8, automatic, power steering and brakes, radio.

QUADRA at CALEDONIA
386-2411
Ask for Truck Sales
Dealer licence number D-3672

METRO
ALFA ROMEO
SUPER LOT In Sidney

74 Ford F250 4x4
74 FORD F100, 4x4.
74 FORD F250 crew cab, V-8. full power.
74 Ford F250, V-8, auto., full power
73 VW 7 passenger bus. Auto.
73 FORD F250. V-8, auto.
73 Ford F100. 4 spd.
72 Dodge Adventurer, V-8 auto. full power.
71 Ford F100, V-8, auto.
69 VW 9-pass. bus.
68 4-ton, 4-speed, furniture van

UP-ISLAND
CALL COLLECT
656-4311 656-2821
Metrocan Holdings Ltd., Beacon Ave., Sidney, B.C.
Dealer Licence No. D3687

'72 GMC RALLEY STX VAN, V-8 automatic, power steering, power brakes, new shag, and curtains. $4200 or offers. 642-3753.

LEN BARKLEY INTERNATIONAL LTD.
New and Used Trucks
517 Herald St 388-5508

1974 FORD ECONOLINE VAN, ¾-ton heavy duty, V-8 automatic, low mileage. Carpeted and partly panelled. 478-4977, after 5.

MUST SELL. 72 DATSUN PICK Up. $2,300 or best offer. 478-7165, after 5 p.m.

67 CHEVY VAN, PANELLED, INsulated, mags. Offers? 385-3940 before 12 noon.

1974 TOYOTA LONG BOX PICKup, automatic, like new, $3200. 592-6601.

1973 FORD F-250 4X4, 16,000 miles. Excellent condition. $5800 firm. 388-4967.

1973 FORD LOUISVILLE FLATdeck, $6500; 1957 International flatdeck, $1500. 477-9596.

OLDER ECONOLINE, FOR parts or mobile, damage, rust, $350. 656-4745.

74 TOYOTA, 14,000 MILES. Slide-in camperette, $2,900. 595-4277.

1953 ½-TON MERCURY PICKUP, $400. 1965 ½-ton Fargo pickup $700. 478-3682.

1966 INTERNATIONAL ¾-TON, 304, 4-speed, 55,000 miles. Excellent condition. $1,200. 477-4031.

1973 DODGE 1 TON, DUALS, flatdeck and tool box, 23,000 miles. $3600 firm. 478-7592.

67 GMC HANDY VAN. LONG wheel base, V-8, split, rims. $1,750. 477-4388.

1965 CHEV PANEL, 6-CYLINDER, 4-speed transmission, can be seen evenings. 3-645 Battery.

'66 INTERNATIONAL TRAVELall, heavy duty, 60,000 miles, 8 cylinder, 4 speed, $800. 478-4877.

1969 FORD 4 X 4, EXCELLENT condition, 45,000 original miles, 385-7926 John.

½-TON '61 FARGO PICKUP, good condition, phone after 6 p.m. 592-0118.

1969 INTERNATIONAL TANDEM dump, with work. 478-6194.

1964 VW WINDOW VAN, $1100. Phone 652-2529.

57 CHEV. ¾-TON, NEEDS SOME work. 478-6608 between 5:30-7:30.

1963 INTERNATIONAL ¾-TON partially camperized, 598-5888.

'66 FORD VAN, NEW PAINT, tested, panelled, $1,350. 658-8405.

1961 DODGE PANEL. BEST offer. $300. 385-7813.

1961 MERCURY ½-TON LONG box. 384-1216, 479-5373.

154 TRUCKS AND BUSES

Wille Motors
74 DODGE 4x4 $5495
74 GMC ¾-ton 4x4 $5695
74 FORD ¾-ton pickup $4595
73 FORD Chateau Club wagon super van full power $4995
73 FORD ¾-ton pickup $3895
73 FORD ¾-ton pickup $3895
71 FORD ½-ton V-8, auto $2595
WILLE MOTORS LTD. d-7366
3240 Douglas at Cloverdale 382-2313

75 FORD ¾ TON
camper special, 360 V-8, power steering, power brakes, radio, 4-speed, local 5000 miles.
DePAPE MOTORS LTD.
DLR. D-1792
760 Johnson St. 384-8035

1969 DODGE WITH CAMPER; 1970 Chev. window van; 1973 Chev. 4-wheel drive; 4-ton Chev. with hoist and deck; Dodge 3-ton $1595; two 1975 Jeep 4-wheel drive pickups (each dealer cost plus $350).
VICTORIA JEEP 486-6511
597 Hillside at Rock Bay D-2295

LATE MODEL, LOW MILEAGE COE Tandem Kenworth Tractor. Service Records available. Excellent 40' tandem Reefers with Diesel Thermokings; rebuilt 270 HP Cummins engine, 384-1216, 479-5373.

1955 F-100, 292 V-8, 3-SPEED. CUStom upholstery. Valve covers, air cleaner etc., includes new dual exhaust, steering box, king pins, front Gabrial snocks and gauges. Not licenced. Could use paint. First offer over $700. 388-4995.

1975 GMC JIMMY HIGH SIERRA, 4x4 hard top convertible, 350 cubic inch, auto, 3,000 miles, lot of extras, must be seen to appreciate, $8,000 or best offer. 383-0694.

1966 FORD BRONCO, GOOD 10 inch tires, heavy bumpers front and back, winch. Hunting rack available. $2,250 or best offer. Phone 478-9508 daytime.

21 PASSENGER BUS. 1965 GMC. Bunks and propane stove. Engine and running gear good. $2200 or nearest offer. Phone 478-9508 daytime.

1974 DODGE 200 VAN, AUTOMATic, V-8, power steering, power brakes, radio, low mileage with warranty, deluxe seats, shelves fitted. $4995. 386-0122.

¾-TON GMC CAMPER SPECIAL, V-8 automatic, power steering, power brakes, like new condition. $3,195. 383-6774.

1974 G.M.C. VAN, CUSTOMIZED interior, wheels and tires, etc. $7500 or best offer, ask for Dave 477-9220.

SACRIFICE MUST GO THIS week. 1969 Chevy van, mags, new motor, new paint, $2,095. 382-9328 after 5 p.m

"TRUCK CANOPIES"
COASTLINE TRAILER CENTRE
(1971) Ltd. 1915 Quadra St.
DLD-8573 388-6021

'66 GMC ½-TON PANEL, V-8, Oldsmobile motor, rebuilt, automatic, new tires, best offer. 384-9065.

1973 1-TON CHEV TRUCK, 350 cu. inch motor. 12' deck, 3' side. 479-1063.

1969 GMC HANDY-VAN, GVW 6,200, heavy duty, V-8, automatic, good condition. $1,850. 642-3781.

158 TIRES

MICHELIN "X" RADIALS
Sizes to fit all makes and types of cars — MINIS through to CADILLACS.
"CHARGEX" OR PAY DAY TERMS at
D & D TIRE
1620 Blanshard St.,
382-7283

4 CHEV. MAGNUM 500 MAGS. 14 by 7 on radials. HR70 by 14, FR70 by 14. $160. 382-2653.

VARIOUS 15" TIRES, SNOW AND plain. 479-2191.

FOR SALE 3 NEW RADIALS 15x155. 385-0805.

160 PARTS, ACCESORIES

CASSETTE
car stereo from $49.95
Expert installation at
B.C. SOUND and RADIO SERVICE
931 FORT 383-4731

FOR SALE RECONDITIONED ND guaranteed Ford V-8 heads to fit 260, 289 and 302 cu. in. Rebuilt automatic transmission and differential to fit 1960 to '64 Cadillac, 1957 to '61 Rambler 6 cylinder engine, very good condition, call Ted at 478-4222.

MGA WIRE WHEELS, COMplete set, excellent condition, $175 or best offer. Rebuilt VW 1200 motor, $150. Headers for Mk 1 Spitfire. Doors and hood for Mk 2 Midget or Mk 3 Sprite. 385-1590, ask for Jim.

FORD 390 4-BARREL AUTOMATic, $40, light brown bucket seats, $35, dual pipe complete with mufflers, $25, 2 Chev Keystone spoke mags $45, '69 Swinger trunk lid $10. 382-2028.

CORD'S PISTON RINGS
2925 Bridge St. 383-0011
Check our head prices
4 cylinder heads $18.50 each
6 cylinder heads $27 each.

396 4 BBL. MANIFOLD, ROchester quadiet 4BBL, front tire mount for van or truck, 72 torque flite trans, 2BBL Carter. Duncan 748-3493 after 5.

426 ENGINE AND STANDARD set up, with gears, 283, 327, and 350, blocks, cams and 202 heads. '65 dodge parts, '64 Chev-Impala parts. 420 Skinner 382-6727.

RADIATOR REPAIRS, FAST TOP quality repairs at Maurice's Auto Body, 427 Beta St., phone 384-3121. Located behind the Burnside Pay and Save Gas station.

1961 VW BEETLE, 64 REBUILD, needs internal engine work, has new battery, good rubber all around. Has to be towed away. $300. 382-4174, after 4:30.

396, 375 HORSE POWER, NEW bearings, complete with Tarantula manifold and headers. 396, 350 h.p. short block, needs crank. 477-1786 phone between 5 and 7:30.

AMERICAN BLOCK 400 CU. IN. motor, Isky hydraulic cam, 850 Holley carb. Can be seen running. 746-4650, Duncan.

'64 VOLKSWAGEN ENGINE AND transmission, radio and tires, 478-3669.

'66 CHEV BISCAYNE, FOR parts or whole, after 5. Phone 479-2701 ask for Joe or Dave.

1966 AUSTIN HEALEY TRANSmission, good condition, to first $300. 385-1975.

1960 VAUXHALL FOR PARTS, must sell whole. Good tires, new generator. 385-6596.

AUSTIN MINI 10" MAGS WITH spacers and 8" wide tires. $350. Phone after 4 p.m. 479-1387.

SMALL BLOCK CHEV, TORKER plus Holley 700 double pump, near new, $150. 479-7240 after 6 p.m.

VOLKSWAGEN BEETLE, TRAILer hitch $5, and Holley extractor $15. 478-6368.

'63 PONTIAC PARISIENNE, parts, 283, mags, radio etc. 478-6546 after 6 p.m.

POLISHED ALUMINIUM OIL pan, fits small block chevys, $60. 479-3000.

265 CHEV V-8 PARTS, CHEAP. Also numerous Corvair parts. 479-2657.

ALL PARTS FOR '57 CHEV. Phone 385-8135 after 5.

VEGA H.P. ENGINE AND 4 speed trans. Phone 746-7885.

JAGUAR PARTS, MOST models. 743-2849.

WANTED — '64 VOLKSWAGEN parts. Phone days 383 9512, evenings 477-3039.

62 BISCAYNE. PARTS CAR. 383-1831.

'61 VW TRANS AXLE. 592-1056.

160 PARTS, ACCESSORIES

TONEAU COVER FOR SUNBEAM Alpine, like new, $60. 479-8797, 386-7377.

HOOKER HEADERS FOR SMALL block Chev, $80. 386-0692.

162 AUTO REPAIRS, SERVICE AND TOWING

FOREIGN CAR REPAIRS OUR SPECIALTY, all makes including Renault, Citreon, Peugeot, all sports and performance cars. For a free estimate phone Pierre Perrera (formerly European Car Centre) at HONDA CAR CENTRE, 909 Yates St. Phone 386-6707. We also buy used foreign cars.

SCRAP CARS HAULED.
478-6212, 478-8512

166 CARS AND TRUCKS WANTED

CARS WANTED FOR CASH
— WE PAY OFF LIENS
— HIGHEST CASH PRICES
— TRADE UP OR DOWN
DePAPE
760 JOHNSON STREET
384-8035
DePAPE MOTORS LTD.

CASH
We will buy your car for cash. G.C.M. Motors Ltd., 780 Goldstream Ave., 478-3242. D-7197.

CAR WANTED AS FULL OR part payment for new 20' fiberglass cruiser or runabout kit, valued to $4,200. 656-1476.

STRAIT MOTORS LTD.
Cash for cars — from '65-'69
1513 Quadra at Pandora 384-8191

WANTED '62-'65 CHEVY II, Nova, Canso. Good condition. 477-2931.

WANTED: PREMIUM 66-67 OLDS Toronado. Phone 385-1656.

ECONOMICAL REASONABLY priced car. Private, cash. 382-6666.

168 CAMPERS, TRAILERS AND MOTOR HOMES

S. J. PEDEN LTD.
VANGUARD
CAMPERS — TRAILERS
MOTORHOMES — CANOPY TOPS
VAN TOPS — RENTALS

VANGUARD CAMPERS
See the FULL RANGE of popular VANGUARD CAMPERS. 12 different models to choose from. VANGUARD quality is built into every unit from the compact Lowboy at $1455 and models range up to the luxurious 11 ft. deluxe self-contained campers.
VANGUARD · QUALITY AT A PRICE YOU CAN AFFORD

'74 Trailer Clearance
Only 3 left 14 ft. VANGUARD equipped with electric brakes, rock guard, 12V and 110V wiring, toilet compartment. The ideal lightweight trailer for a small car. 1975 replacement $2750.
SAVE $630 ONLY $2120

CAMPER RENTALS
TRUCKS and CAMPERS
CAMPERS only—MOTORHOMES

PARTS AND ACCESSORIES
If you're building a camper, trailer, or boat, or converting a van or just modifying what you have to be sure to see our large assortment of SINKS, FRIDGES, ICE BOXES, ROOF VENTS, WINDOWS, SPRUCE FRAMING, PANELLING, TOILETS LIGHT FIXTURES, HEATERS, WATER TANKS, TABLE LEGS and many more other useful items.

S. J. PEDEN LTD.
2855 Quesnel St.
386-3464
DLR. D-1040

SOMETHING of interest for everyone
At our 3rd annual
R.V. SHOW
April 25, 26, 27
MOTORHOMES
TRAILERS
CAMPERS
TRUCK CANOPIES
PARTS — ACCESSORIES
DOOR PRIZES, COFFEE and DONUTS
Purvis Flack
R.V. CENTRE
LIMITED
1080 Goldstream Ave.
478-8377
D.L. 3772

MUST SELL 1969 10'6 CAMPER, very good condition, furnace, 3-way fridge, stove, oven, Craft chem toilet, 110 and 12 volt lights. Fluorescent and propane lights, battery and intercom. $2250. 479-1998 after 6 p.m.

EXCLUSIVE OKANOGAN MOTOR home dealers purchase or rent, weekend, weekly or monthly. For info and reservations contact Bob Marchand, 386-3516, Metro Toyota, 625 Finlayson, D-3676.

12' FIELD AND STREAM TRAVel Trailer, good condition, sleeps 4, water tank, porta toilet, sink, ice box, stove, automatic furnace propane. Wired 110 volt. $1,300. Phone evenings. 385-8587.

NEW DESIGN 1975 19' FLEURY motorhome. Used trailers — 22' Glendette, 25' Golden Falcon. Jackson's, 974 Goldstream, 478-5812. D.L. 1014.

23' SKYLARK. USED 10 DAYS. Underfloor heat. Many extras. New $6800. Sacrifice $4600. 479-3813.

FOR RENT 13' TRAVEL TRAILer, self contained, sleeps 4. 478-5829.

NEW 8' CAB OVER CAMPER, cabinets yet to be completed. $900. or best offer. 477-4031.

CANOPY, GEM TOP, 2'X8' ALUminum, $250, call 595-2783 or 595-5013.

24' 1966 AIRSTREAM, EXcellent condition. This weeks firm price $5000. 478-6870.

CAMPERETTE. LIKE NEW. Ready for camping. Beds, tables, etc. Bargain! $695. 658-8334.

16' "TRAVELAIRE" TRAILER with stove and icebox, good condition. 383-2946.

CAMPERS FOR RENT
478-3080

168 CAMPERS, TRAILERS AND MOTOR HOMES

Looking for a 19 FT. MINI MOTORHOME
COASTLINE
Has Just Received Another
19' Jamboree
Interior designed in rich avocado green, built on a GMC chassis, with 350 cu. in. 4-brl. motor. A super motorhome for under $13,000. Complete with shower, 8-track AM stereo, 4-burner stove, 6 ft. 3-way fridge, carpet throughout, power convertor charger, auxiliary battery w-150 charge, furnace, screen door, sleeps six, dual holding tank, power disc brakes and steering and 36 gals. of gas. A SUPER LITTLE MOTOR HOME AT A SUPER, VOLUME PRICE.
HURRY AS THEY'RE SELLING FAST
Note:
Still a few available on the next factory run.
COASTLINE
TRAILER CENTRE
(1971) LTD.
VICTORIA'S VOLUME MOTORHOME DEALER
1915 Quadra St.
388-6021
OPEN
During the week till dark
SUNDAY 1-5 PM SAT. till 5 PM
Dealer Licence D.8573

LAYTON
HOLIDAIRE
WEEKENDER
GALAXIE
Campers - Canopies
USED SPECIALS
'66 — 18 FT. TRAVELAIRE, with shower, toilet, furnace, sleeps five. Very clean $2195
—ASTRONAUT Import camper furnace, sleeps four $ 795
PARTS, ACCESSORIES! REPAIRS
Dominion Motors
We specialize in I.C.B.C. Autoplan Campers and Trailers
1703 BLANSHARD ST.
(across from Hudson's Bay Parking Lot) Victoria, B.C. 385-5012.
Dealer Licence Number D-5536

FENNELL'S
TRAILER SUPPLIES
Parts — Propane — Repairs
Profiled Aluminum
SPORTSMAN CANOPIES
Mon.-Thurs. 9 a.m.-8 p.m.
Fri., Sat., 9-5:30
Sun. 12-4:30
6459 Pat Bay Hwy. 652-2511

TRAVELEX
TRUCK CAMPERS
CAMPERETTES-CANOPIES
TRADES ACCEPTED
SHELBOURNE AUTOMART LTD.
1640 CEDAR HILL XRD.
477-9166, 9-7 P.M.

Quality Built
OLYMPIC CAMPERS
8', 8½', 10½'
in stock
REG MIDGLEY MOTORS
736 Cloverdale 385-8756
Dealer Lic. D. 3785

DOGWOOD TRAILER SALES
PARTS PROPANE
RENTALS
RANDELL TRAILERS AND CAMPERS 478-6841
2630 Deville Road
Dealer Licence D-1789
Highway 1 and Millstream Rd.

1973 VW SAFARI CAMPER — Includes fridge, stove, sleeps 4. Low mileage. Immaculate. $6495. (Trades accepted.)
GEM MOTOR SALES LTD.
480 Esquimalt Rd. 382-7195
DL D-2264

1970 19'6" TRAVELAIR SLEEPS 6, propane stove, fridge and hot water, bathroom and shower, complete with electric brakes, mirrors and heavy duty trailer hitch and equalizer, excellent condition, $3500. 652-2213.

BRAND NEW 8' DELUXE CUStom built camper, with furnace, stove and ice box, $2100, new deluxe 30" canopy complete with large windows and interior lights, call 388-7861. Local 324.

10'6, '68 MODEL ARISTOCRAT camper, sleeps 6, double stainless steel sink, ice box, stove with oven, furnace, separate room for toilet. $2600 or nearest offer. 384-4489.

15' TRAVEL TRAILER, SLEEPS 6, twin tanks, 3 burner stove, fridge, sink and water tank, electric brakes, 2 way lights, spare, $1,550. 478-4626 after 6 p.m.

22' TRAVEL TRAILER COUNTRY Squire by Timberline 1974, excellent condition. $5,000 or best offer. 642-5581, 478-7092.

OFFERS? CITATION 27', FULLY equipped and if required offers — trade on GMC Suburban with hitch. 642-3348.

LOGAN'S RV SERVICE CENTER
WESTERN campers and canopies
Repairs—Parts—Installations
650 Burnside Road E. 384-0213

64 VOLKS CAMPER, PERMAnent raised roof. Propane stove and furnace. $2,000. Phone 383-4683.

1965 DODGE FULLY CAMperized van, excellent condition, $1500 or best offer. 386-3654.

FOR SALE, 17' HOLIDAY TRAILer, fully self-contained, 1974 model, $4300 or closest offer. 478-0185.

1966 VOLKSWAGEN CAMperized van, good condition throughout, $1800. 598-5754.

VANGUARD FIBREGLASS CANopy. Good shape. 479-3176.

19½' KUSTOM KOACH, 1972, EXcellent condition, $4,300. 477-8368.

15' TRAVEL TRAILER. REASONable, 478-2120.

1970 VW CAMPER. 1971 VW VAN Phone 748-2479.

1973 TRAVEL MATE PAPOOSE camper, fully equipped. 479-3469.

2 SOFT TOP TENT TRAILERS. $350 and $450. 478-5011.

168 CAMPERS, TRAILERS AND MOTOR HOMES

IMPALA CAMPING WORLD
TENT TRAILERS MOTORHOMES
5TH WHEELS
CANOPY TOPS FOR ALL TRUCKS
$350
TENT TRAILER RENTALS
Propane - Accessories - Service
Open every day except Monday
10077 Galaran Rd.
on Pat Bay Hwy., Sidney
D.L. 3918
656-5504

169 MOBILE HOMES AND PARKS

WAGON TRAIN HOMES LTD
No Down Payment on New Mobile Homes
On APPROVAL OF CREDIT
See Us
FOR FURTHER DETAILS
ON STRIKE?
We Can FINANCE YOU!!!
VICTORIA
2515 Government
386-3291
LANGFORD
974 Goldstream
478-7333
SOOKE
6647 Sooke Rd.
642-5533
MILL BAY
Trans-Canada Hwy.
at the flashing light
743-5571
Dealer Licence Numbers:
MCD-26002 MCD-26018
MCD-26003

TRIANGLE HOMES LTD.
Bendix Home Systems Ltd.
Britanny Pyramid
Knight-Squire-Page
2435 Trans. Can. Hwy.
478-1774 D.2360
Mon.-Fri. 9-6 p.m.
Evenings by appointment.
Sat. 9-5. Closed Sundays.
D.L. 25171

BOB'S
MOBILE HOMES LTD.
25 Crease 386-8623
DL 7456
15' ARISTOCRAT Lowline $1595
18' NOMAD for value $4595
19' NOMAD $4855
20' NOMAD $5395
23' Twin or front kitchen
26' NOMAD twin bed $6495
30' NOMAD tip-out
35' NOMAD tip-out
386-3623 478-4979

Happy Valley HOMES LIMITED
Dealer's No. D-26010
2681 Sooke Road
478-8303
—Family spaces available
—Retirement Park specialists
—Park space available with all purchases
—Canadian built homes

Robinhood
SALES AND SERVICE
721 Goldstream
Near new and new mobile homes, all located within 25 miles of Victoria. Government grants $1000 and $500 available to assist you in financing O.A.C. Urgency forces some homes to be offered for less than market value.
Call today 478-9517
478-9518 or 478-9912
D.L. 3091

GOLDSTREAM MOBILE HOMES LTD,
PARAMOUNT PREMIER
MONARCH AND PARKWOOD
Modern park space available with all purchases
2994 Jacklin
478-1751 478-8391
Dealer Licence No. MCD 26091
OPEN TO 5:30

1972 12-62 GENERAL LEADER, two bedroom with third bedroom, storage room, and covered sundeck addition. On private rented lot, 9 miles from City Centre, $18,900. 478-1537.

1970 12X60 TUXEDO MANOR, INcludes washer and dryer. Setup in private park. Pad rental $64. Asking $12,500. 595-4207 ask for Mr. Enns, after 6. 478-9640.

IMMEDIATE OCCUPANCY, UNfurnished, 12x60 in adult park. Large addition, sunporch, fenced yard, close to Victoria. 112-743-9172.

12X68 OLYMPIC MOBILE HOME, 3 bedroom, carport, sundeck, set up on a large fenced lot in a beautiful park in Mill Bay, $19,500. 743-5087.

FURNISHED 12X56 EMBASSY mobile home, setup in adult park. Goldstream Villa. Asking $11,000. 478-9757 after 5 p.m.

10' X 50' MOBILE HOME CUSTOM built, furnished in Palm Springs. 384-8242.

WOODLAND PARK — 12X66 MObile home, adult park only, no pets. 478-6663 after 5 p.m.

1970 12 BY 60 3-BEDROOM SECUrity mobile home unfurnished. $8600. 749-3760.

CUSTOM BUILT MOBILE HOME, 5 rooms, 3 years old. 642-3747.

175 HOTELS

ACCEPTING PERMANENT guests for the low budgeted inquirer, look no further. Inquire at once at The Royal Olympic Hotel, 642 Johnson, 384-1187.

185 CONVALESCENT AND REST HOMES

HELLO LADY. TWO SEMI-private rooms on the main floor for you. See you need care. Tray service in room, laundry, hair set, good food, reasonable price. 384-1750.

ONE LOVELY PRIVATE ROOM for lady or gent, 24 hour service, good meals. Friendly atmosphere. 385-9821.

190 ROOM AND BOARD

CRAIGMYLE GUEST HOUSE — full room and board, excellent food, one mile from downtown, monthly, weekly, daily rates. $200 per month, $65 per week, $9.50 per day. 595-2697.

COMFORTABLE LARGE ROOM, private bath, magnificent view, excellent cuisine, single, double occupancy. Retired only. Mrs. Lavertu, 388-4134.

PENSIONER NEEDED, PRIVATE room and board, in exchange for some babysitting, and light meal preparation. 592-1589 June 1st. References.

ROOM AND GOOD BOARD available for older people. Call anytime Monday to Friday 9-6. 595-7420.

ACTIVE LADY PENSIONER, free room and board for housekeeping duties. Call after 6 p.m., 592-4571.

MALE PENSIONERS WELCOME, semi and private, laundry, central, TV lounge. 385-3547.

NICE ROOM, GOOD BOARD, working man or student. 595-7453.

191 ROOM AND BOARD WANTED

QUIET, NON-DRINKING, NON-smoking graduate student seeks good room and board near University. Call 9-4, Paul, 477-6911, local 773.

193 ROOMS TO RENT

ONE PERSON TO SHARE HOUSE with 3 others, beginning May 1st until end of August. Must be vegetarian, rent $90 now, $97.50 inclusive June 1st. Maggie or Barbara: 595-7809, 6:00 p.m. — 10:00 p.m. Fernwood and Bay area.

ROOM AND SHARED KITCHEN for rent, furnished or unfurnished, children and small pets welcome. 385-7656, 479-8414.

NEAT, EMPLOYED CAREER person, cosy, spacious accommodation in Rockland area. Reasonable rent. 382-7771.

SLEEPING ACCOMMODATION at reduced rent for weekend watchman services. 478-3423.

CLEAN FURNISHED ROOM, KITchen facilities, man, Jubilee area. 592-6615.

197 HOUSEKEEPING ROOMS TO RENT

HOUSEKEEPING ROOM WITH bath, $35 per week. Housekeeping room $33 per week, sleeping room $30 per week. Full linen and maid service, downtown convenience, Regency Shield Hotel. 724 Yates. 385-9276.

BEDSITTING ROOM WITH kitchenette, Fairfield, all found, $110 per month. Available May 1st, 382-7385.

CLEAN, QUIET, CARPETED room for single working woman or student Fernwood - Pandora area. 592-2159.

BRIGHT BEDROOM. UTILITIES included. Close to town. Automatic heat. $79. No pets., 2319 Wark. 382-5521.

ROCKLAND, SPACIOUS LIGHT housekeeping room, couples or working person. 382-7771.

SMALL BRIGHTLY FURNISHED room, carpet, TV, cooking facilities, Fairfield area. $60. 383-4082.

UNFURNISHED HOUSEKEEPING room kitchen and bath to share. $85. 383-7028 after 6.

FURNISHED HOUSEKEEPING room for man, share bathroom, central location. 383-6926.

SELF-CONTAINED. CLOSE TO city centre. Available May 1st. 383-5761.

HOUSEKEEPING ROOMS FOR rent. 598-7694.

RITZ HOTEL
710 Fort St. 383-1021

199 HOUSEKEEPING ROOMS WANTED

WANTED, FURNISHED HOUSEkeeping room, close to Quadra. 388-6343.

GENTLEMAN OVER 60, MODEST pension, reasonable rent required ($65), 384-3001.

200 APARTMENTS TO RENT UNFURNISHED

1-BEDROOM, GROUND FLOOR suite in clean, modern block, wall-to-wall carpets, drapes, cable TV, middle-aged or older adults only, no pets, available May 1, $165, 477-6448.

CARNAVON MANOR, 1243 BAY St. Available May 1. 1 bedroom $190. 2 bedrooms $230; Available May 15, 3 bedrooms $260. Pool and sauna. Adults only, No pets. 382-1202.

2-BEDROOM SUITE, ELECTRIC heat, water included. Will consider male out town University student. Must be non-smoker, nondrinker. $130. Victoria Press Box 327.

OLDER COUPLE TO OCCUPY 1-bedroom suite, in Heritage House converted to 12 apts. Rent reduction in consideration for light managing caretaking duties. Victoria Press, Box 218.

MOUNT TOLMIE AREA, NEAR shopping and bus, 2 bedrooms with balcony, swimming pool, whirl pool, sauna, rent $250. Adults, no pets. Available June 1st. Call 477-0293 after 6 p.m.

OCEAN PARK MANOR, 885 Dunsmuir. New building, luxury suites, 1 bedrooms from $180, 3 bedrooms from $275. Sorry no children or pets. Please call 384-7627.

LARGE 1-BEDROOM, FIREplace, dining room, covered parking, available May 1. Mature adults, no pets, $185 month. 386-1091.

ONE-BEDROOM SUITE, AVAILable May 1st, unfurnished, older persons or pensioners. References. Apply manager Suite 104, 975 Fairfield Rd.

SIDNEY — ONE-BEDROOM apartment, available June 1. $192.50. Adults only. Manager: 656-4838.

2-BEDROOM, DELUXE SUITE, in modern quiet adult apt. building. Mature married couple only. 658-5132.

NEW 1-BEDROOM CONdominium, University View, recreational facilities, responsible adults. No pets. $230. 477-5803.

MAY 1st, BACHELOR $172.80, shag carpet, drapes, cablevision, hot water heat, no pets, close to town. 384-7443.

IN A MODERN QUIET BLOCK, 2 bedroom, $171, middleaged or senior citizen references please. 384-7785 or 386-1961.

1 BEDROOM SUITE AVAILABLE May 15, mature adults only, no children, no pets, phone 595-2434 a.m. or 598-1208 p.m.

OFFICE, APARTMENT SUITE, town centre, suit responsible business person only. $165. 598-4060 evenings.

UNFURNISHED SUITE, 1 OR 2 mature working people. Apply 533 Warren Ave. after 6 p.m.; $150 a month.

SINGLE GIRL WISHES Aquarius girl 33 to share apartment. 592-6409.

2-3 bedroom suite duplex, close to Sooke, near schools, June 1. Phone 385-4561.

1-BEDROOM APARTMENT, available May 1st. Mature adults only. $175. 382-9318.

JAMES BAY, OCEAN VIEW, 1 bedroom. Top floor. $235. Sorry no children or pets. 652-3207 evens.

ONE-BEDROOM PARTLY FURnished, no children, no pets. 384-4376 after 10 a.m.

TWO BACHELOR SUITES AVAILable May 1. Adults only, no pets. 2136 Ridge Rd. Call 386-3091.

LARGE ONE BEDROOM APARTment, close to Naden $130 per month. 479-2684.

TWO BEDROOM DELUXE SUITE $400 month. 592-6671.

ONE-BEDROOM APARTMENT IN Sooke. 642-3281 after 4 p.m.

GIRL MID-TWENTIES TO SHARE 3 bedroom house. 598-7595.

200 APARTMENTS TO RENT UNFURNISHED

WINDSOR COURT
252 GORGE EAST
LUXURY LIVING

Facilities include:
50' indoor swimming pool
Hydro therapy pool
Recreation room
Sauna
Tennis Court
Underground parking
W-W shag carpet
Now renting phase three (final phase)
1 Bedroom suites $205-$220
2 Bedroom suites $255-$290

ADULTS ONLY
NO PETS
Call Mr. and Mrs. D. Bertrand
388-4555
after 5 p.m. call Mr. Johnston 386-3692
MacArthur Park Estates Ltd.

Chateau Victoria

1-Bedroom Suites from $180.00
SUPERIOR fire and soundproofing, wall-to-wall carpets, drapes, balconies, colored appliances. ADULT oriented building. No pets, 1-yr. lease required.

For information please call
382-4221 740 BURDETTE AVE

UNFURNISHED SUITE
New condominium. 1100 square feet, 2 bedrooms with one bathroom ensuite, a second bathroom, living room with fireplace, separate entrance, wall-to-wall carpet, drapes excellent fridge electric heat. Available now, prefer a year's lease. No pets, one child over 16 acceptable. Rent $350.00. Telephone 385-2481, Mr. Humphries, Swinerton, Stewart Clark Ltd.

"HOMEHUNTERS"
of Canada
Phone 598-5101

Fernhill, 1 bdrm., over 30	$1[illegible]
Bed-sitting, sgl. male	$ 70
Now, deluxe 1-bdrm., sgl.	$2[illegible]
Near sea and shops, 1 bdrm.	$171
Front corner 2 bdrm.	$200
Baby OK, 3-bdrm., modern	$315
Townhouse 3 kids okay	$301

FEE
Open 7 days a week
1394 Hillside

DANE DEVELOPMENTS

Bachelor suites, $149 mo. 1215 Johnson St., 10 minutes walking to town. Free parking and cablevision. Mature tenants with references. Day 592-2449. Night 385-0118.

MODERN, WELL APPOINTED suites, wall-to-wall carpet, drapes, parking, heat and hot water. Two bedroom, $240 also 3-bedroom with 2 bathrooms $375. Available May 1. Sorry no children or pets. For appointment to view, 595-2601.

ELDON PLACE
Near Woodwards. May 1st, 1 bedroom, $192; 2 bedrooms, $245; 3 bedrooms, $285. New building, pool, sauna, etc. 386-0614. Adults only. No pets.

CITY CENTRE, 2 BEDROOMS, self-contained, couples preferred, $150 all included, phone 386-9085.

201 APARTMENTS TO RENT FURNISHED

DAILY
WEEKLY
MONTHLY
Adjacent to Parliament Buildings and inner harbour. Fully furnished 1 bedroom suites, color TV, linens, dishes, all utilities. Use of saunas, pools and coin laundry.
ROYAL SCOT INN
425 QUEBEC ST. 385-3543
OCEAN PROPERTY MANAGEMENT

PENTHOUSE MANOR
2930 Washington 388-7818
New ultra-modern deluxe 1-bedroom and bachelor apts. beautifully furnished, situated in quiet location overlooking Gorge waterway, close to bus service. Includes color TV frost-free fridge, stove, dishwasher, cooking utensils, linens and dishes. Maid service, rent by day, week or month.

DE LUXE BACHELOR, 1-BEDroom suites, fully furnished, maid service, colour TV, heated indoor pool, sauna, coffee shop, dining room, bus stop at front door. Weekly and monthly rates. 388-6611. Coachman Inn.

BACHELOR AND 1-BEDROOM suites, fully furnished, colour TV, indoor heated pool, swirl pool, saunas, maid service, restaurant and licensed lounge. Canterbury Inn, 310 Gorge Road. 382-2151.

BACHELOR IN QUIET BUILDing in Fairfield, suitable for mature or working lady only. Available May 1. $95. For information phone 388-6920 after 5:30 p.m.

WANTED — YOUNG WOMAN mid twenties to share two bedroom apartment with male mid twenties. 382-6461 evenings.

FURNISHED, BRIGHT 1-BEDroom suite, walking distance to town, quiet working lady only. 382-0477.

FURNISHED BACHELOR SUITE in modern block near Legislative Buildings. Utilities and cablevision included. 385-3277.

SMALL 1-BEDROOM, GROUND floor. $155 month. All utilities. Suitable for pensioner. 592-9256.

AVAILABLE MAY 17-SEPT. 17. Three bedroom apartment. $275 per month. Phone 595-5990.

ONE BEDROOM FURNISHED suite, $275. Maid service weekly. Beacon Hill area. 386-1744.

SPACIOUS, FULLY FURNISHED 1-bedroom suite, $200. Adults only, no pets. 1940 Fort, 592-9516.

SELF-CONTAINED. 1 BEDROOM. Close to city centre. Available May 1. 383-5761.

WANTED, WORKING GIRL TO share apt. and babysit evenings. 382-9456.

202 APARTMENT FURNITURE TO RENT

STANDARD FURNITURE
Three Rooms from
$35 per month
Immediate Delivery
382-5111

203 APARTMENTS WANTED

URGENTLY NEEDED FOR quiet working student, bachelor suite up to $90. Furnished or unfurnished. Langford, Colwood or Glen Lake area only. 478-2289 after p.m.

TWO IMMACULATELY CLEAN young men need 1 or 2 bedroom house or apartment in older building. Quiet living. Up to $175. 386-0456 leave message for Glen.

TWO MALE UNIVERSITY GRAduates working in Victoria require a two-bedroom apartment (or equivalent) for May 1-Aug. 30. Call Keith 387-6047, 8:30-4:30 p.m.

ACCOMMODATION REQUIRED by female law student, May 1st to Aug. 31st. Call (112) 277-7296 collect.

2 RESPONSIBLE YOUNG women require 2-bedroom flat or apartment, reasonable. After 5. 595-0704.

1-BEDROOM APARTMENT IN Fort and Richmond area for June 1, reasonable price, 383-9240 or 386-6569 after 6 p.m.

SINGLE WOMAN, 60, REQUIRES 1 bedroom furnished suite, Cadboro Bay, University area, 477-2806.

NEEDED FOR MAY 1ST, TWO bedroom duplex or basement suite. Near Town, 479-8310.

SINGLE WORKING GIRL DEsires suite in olde rhome. 595-2008.

206 DUPLEXES TO RENT

ONE BEDROOM SELF-CONtained units in auto court. $180 month including heat, light, cable. Furnished. Apply No. 3, 6 Mile Motel or phone 478-4229.

RICHMOND-LANSDOWNE, 3 bedroom, rumpus room, full basement, $325 month, available May 15, Phone 598-6609.

2-BEDROOM UPPER DUPLEX, fridge and stove. Close to town. $220. Adults, no pets. 384-7905 between 3-5 p.m.

2-BEDROOM DUPLEX FOR rent, $265 monthly, heat included, phone 384-6562 between 3:30 and 6:30.

UNIVERSITY AREA, 5 BY 5, 2 bedroom, 1½ bath, den, drapes, matude adults only, no pets. Available May 15. $275. 477-3728.

3 BEDROOMS, GAS STOVE, heat and water included. Upstairs. After 6 p.m. 384-4683. Available now. No dogs.

BRAND NEW 3-BEDROOM DUplex, Glen Lake Area, $325. 479-3854.

2-BEDROOM SUITE IN LANGford, $300 month, includes heat, 478-6085.

210 HOUSES TO RENT UNFURNISHED

EXCLUSIVE and QUIET ESQUIMALT
Three bedroom home of character, sea view, within 3 blocks of Elem. school and easy reach of Secondary school. Commodious living room with fireplace, separate dining room. Large level lot has holly, fir, pine, cedar and lilac trees. Near boat ramp. Yearly lease at $375 per month, available May 1st. For appts. phone NEIL NORTON 477-2919, OLYMPIC REALTY LTD. 385-5741.

AVAILABLE JUNE 1, OAK BAY home, 2 bedrooms, den, living-dining room, kitchen with stove and fridge, 1½ bathrooms, washer, dryer in basement, drapes, wall to wall, drive-in garage, references, rent $385, short term lease negotiable, no pets, write Victoria Press, Box 325.

6 BEDROOM HOME ON LARGE lot in the heart of James Bay. Suitable community club, boarding residence or home. $450. View Saturday-Sunday 2-4 p.m. 406 Simcoe St.

3-4 BEDROOM HOME, 2 FULL baths, livingroom with fireplace, separate diningroom, close to schools and other amenities, available June 1, $375, references. 382-6581 after 6 p.m.

3 BEDROOMS, LANGFORD, part basement, $325. Responsible tenants only, need references. Available May 1st. GEORGE CHAN, Mayfair Realty, 386-2955 or 477-3178.

HIGH CORDOVA BAY, MODERN 3 bedroom home, quiet secluded setting, seaview, close to schools and shopping, available immediately, $395, 385-5060.

SUITABLE FOR RESPONSIBLE family only. $375. Large 4-bedroom home, wall-to-wall, fireplace, stove, fridge, washer, dryer. May 1st. References only. 385-7976.

WOULD LIKE SOMEONE TO share older house with us. Your own living room with fireplace, your own bedroom, $140 includes utilities. James Bay, 383-5103.

ESQUIMALT, 4 BEDROOM home, full basement, two bedrooms down, $350. 383-2629 after 6 p.m.

ROCKLAND AREA — EXECUtive home, beautiful Mountain and seaview, 3 bedrooms. 385-0769 after 6 p.m.

800 SQ. FT. TWO-BEDROOM house, no steps, nice view, on water, close to bus. Prefer older couple. $250. 478-5330.

CLOSE IN, LOVELY HOME, $520. references, phone evenings. 598-6858.

EXECUTIVE MODERN, 3-BEDroom house for lease. Rockland area. $505. 386-2812.

4 BEDROOM HOME FOR RENT, $300 per month. Phone 386-0448.

211 HOUSES TO RENT FURNISHED

GIRL IN EARLY 20'S NEEDED to share house with same from May 1st-Sept. 1st. Oak Bay house is fully furnished and one block from Ocean. Fantastic deal for right person. $100 month. 592-0608 after 6.

GIRL TO SHARE TWO BEDroom house, fireplace, reasonable rent, phone 598-5941.

FOR 2 COUPLES OR FAMILY, June 1st-August 31st. 383-6289.

212 HOUSES WANTED TO RENT

AVOID ALL THOSE UNNECESSARY PHONE CALLS
I have a client that needs immediate occupancy in a 3 or 4 bedroom house close to town and bus line. Save yourself money, time and trouble.
388-6424 BARRY BOWES (Res. 383-1540)
BAYSHORE REALTY LTD.
1006 Fort St.

HAVE RENTED MY VANcouver house to visiting professor summer session U.B.C. Would like to caretake house, Gulf Islands or Vancouver Island through July. Prepared to pay small rent, water begonias, cherish dogs or cats, etc. Single middle-aged woman in reduced circumstances. Good references. Victoria Press, Box 3177.

2-BEDROOM HOUSE OR APARTment with yard for married couple with 2 young children and one cat. We will take good care of your property. Please phone Mary at 382-4300.

FAMILY WITH TWO CHILDREN, need two or three bedroom home, up to $300 per month. Can supply references from present landlord. Willing to do own maintenance. 658-8889.

RESPONSIBLE WORKING GIRL would really like small house or apartment near ocean as soon as possible through summer months. Will share. Phone days preferably mornings. 386-7357.

COUPLE WITH 2 SMALL school aged girls, would like house or duplex or part of house. Reasonalbe rent. Please phone 598-6461.

CANADIAN WRITER SUBsidized by the Canada Council requires furnished home or apartment for summer months. 382-4969 after 6.

COLLEGE PROFESSOR WITH small family wishes to caretake or rent for beginning Mid-May or June. 656-4037.
TWO TWELVE

WANTED URGENTLY BY TWO nurses, non-smokers, non-drinkers, before May, 2-bedroom house between Victoria and Sidney. Phone 384-5443 evenings only

YOUNG WORKING COUPLE need 1 or 2-bedroom house in country. Will sign lease to $250. After 5:00 p.m., 652-2070.

TWO OR THREE BEDROOM house required by three responsible nurses, by May 1st. Quiet area with Garden preferred. 386-8619.

RESPONSIBLE CARPENTER REquires small one or two-bedroom cottage. Willing to do repairs and maintenance. Doug, 656-5621.

YOUNG COUPLE WISHING peace and quiet desire country house or cottage with caretaking or other duties. 384-3656, 479-4139.

YOUNG WORKING COUPLE need house, outlying districts preferred, after 6 p.m. 478-1163.

WANTED 1 OR 2 BEDROOM house, prefer Gorge or Jubilee. 384-2974, after 5. 595-3179.

COUPLE WANTS 2 BEDROOM house, Reasonable rent. 598-8572.

OLDER HOME WANTED IN Fairfield district. 383-2827.

215 HALLS, WAREHOUSES, STORES AND OFFICES TO RENT

RETAIL OR OFFICE SPACE FOR rent, location 897 Esquimalt Rd. $250 month. Call 478-9123, Doug Low.

WAREHOUSE SPACE
3 minutes from city centre, $250.00 per month. Phone Jim Webber, 382-7276 or 658-5977.

AVAILABLE IMMEDIATELY 740 sq. ft. office space, Esquimalt, $290 month, phone 388-6474 between 9-5 Monday to Friday.

ESQUIMALT LEGION AUDITORIum, large modern facilities, for weddings, banquets, meetings, 386-7635.

215 HALLS, WAREHOUSES, STORES AND OFFICES TO RENT

FOR LEASE
New Office Space
Goldstream Ave., Langford
Suitable for professional office use. About 650 sq. ft. in the very heart of Langford's business district in a building due for completion June 1st, 1975. Rental $275 per mo.
HAROLD GROOS 388-6691

RIM ROBERTS INVESTMENTS & MANAGEMENT LTD.
702-1175 DOUGLAS 388-6691

FOR LEASE
PROPOSED BLDG.
DOUGLAS NEAR BAY ST.
ACROSS FROM DAIRY QUEEN
3872 sq. ft. store or show room plus offices. Lane at rear. Excellent for business machines, auto accessories, etc. Top exposure on Douglas St. For more particulars call
BRYON JEEVES
385-7761 (24 hrs.)
D. F. HANLEY AGENCIES LTD.

PRIME OFFICE SPACE ON Blanshard, by Courthouse and Victoria General Hospital, for rent or purchase. Full airconditioning and carpets, large private balconies. Ideal for solicitors, physicians and other service professions.

PROFESSIONAL OFFICE AND RETAIL SPACE In large new 5-storey, fully airconditioned and carpeted concrete building on Quadra near McKenzie. Substantial on site parking. Architect designed interior layout and decor provided.
PARK PACIFIC APARTMENTS LTD., 388-5491

WAREHOUSE AND OFFICE
3458 DOUGLAS ST. DOWNTOWN
OPPOSITE SUBURBAN MOTORS
1,800 sq. ft.
2,200 sq. ft.
Large parking area and fenced enclosure
Call Belmont Management Ltd.
656-5566 or 384-2429

OFFICE SPACE
1000 sq. ft.
Available now. Main level, close to Town and Country. $275 per month with lease available.
RICK KINNIS 477-9394
WESTMONT REALTY LTD.
386-6796

OFFICE SPACE
—3 separate offices, self-contained in one area
—built in filing and storage area
—located 3 minutes from city centre
—rent $250.00 per month (includes heat and light)
Phone Jim Webber, 382-7276 or 658-5977.

DOWNTOWN STORE, 820 SQ. FT. Available May 1st at $4.50 per sq. ft.

Upstairs office on Government St. 640 sq. ft. at $175.00 per month. BROWN BROS. ON BLANSHARD, 385-8771.

ONLY 2 LEFT
NEW OFFICES
AIR CONDITIONED
1st — 350 sq. ft.
2nd — 450 sq. ft.
Opposite Royal Jubilee Hospital
Next to Fort Royal Medical Centre
Call Buster Eales, Property Manager
D. F. Hanley Agencies Ltd.
385-7761 anytime

STORE or OFFICE
DOWNTOWN
2400 sq. ft.
DOUGLAS STREET ACROSS FROM MAYFAIR
1800 sq. ft.
400 sq. ft.
477-5719 or 477-2106

DOWNTOWN
Main floor office, 650 sq. ft. for lease. $270.00 per month. BROWN BROS. on BLANSHARD. HARRY COOK or ALAN U. POTTER, 385-8771 (anytime).

OFFICE SPACE INCLUDING two furnished offices and reception area approximately 500 sq. ft. Fort and Douglas location. $160 per month. Mr. Myers, 384-0514.

NEW OFFICE SPACE AT GORGE shopping centre, air conditioning, other offices presently rented to doctor, dentist, optometrist, Government. 388-5812, 388-6113.

CLEAN NEAT OFFICE OR store front at 1311 Gladstone. $115. a month including heat, light and water. 658-5479.

$175. SHARE PRESTIGE OFFICE accommodation. New building, view. 595-1412.

OFFICE SPACE AVAILABLE, Downtown Victoria. 384-8088.

233 MORTGAGE LOANS AND INSURANCE

1st - 2nd - 3rd
MORTGAGE LOANS
NO BONUS
NO DISCOUNT
NO HIDDEN CHARGES
Examples

Borrow	Pay Monthly
$ 2,500	$ 31.86
$ 5,000	$ 63.71
$10,000	$127.42
$15,000	$191.13

15-year amort. — 5-year term
No amounts too small or too large
Highest prices paid for existing mortgages or agreements
Interviews in the privacy of your home
Money Immediately Available
W. A. (Bill) Hodgson
385-4528
24-Hour Service
Byron Price and Associates Ltd.

MORTGAGE INVESTMENT
HELP PROTECT YOUR SAVINGS BY INVESTING IN SECURE 1ST AND 2nd MORTGAGES.
CONTACT
P. R. BROWN and SONS LTD.
762 FORT ST. 385-3435

1ST MORTGAGES FROM
10½ per cent
2nd Mortgages from
14 per cent
Rae Investments
388-7891
Eves. 477-3886, Mr. Stuber

TRUMP
for instant
MORTGAGES
10¼% 598-3014 10¼%

MORTGAGE FUNDS AVAILABLE FOR FIRST MORTGAGES, SECOND MORTGAGES AND INTERIM FINANCING. FOR DETAILS CONTACT MR. McKENZIE 386-7521. BOORMAN INVESTMENT CO., LTD. 1111 GOVERNMENT ST.

NEW REDUCED RATES
All the mortgage money you need. 1st, 2nd, 3rd. Residential, Commercial, Rural, Farm. R. Geddes, Principal Properties Ltd. Days 477-9514 evngs. 477-6430.

Funds available immediately for 1st and 2nd mortgages. Contact:
david burr ltd.
655 FORT ST. 384-9335

233 MORTGAGE LOANS AND INSURANCE

We Specialize in
FINANCING
LAND
DEVELOPMENT
APT. SITES
ACREAGE OR
SHORT TERM
HOLDINGS
1st or 2nd
MORTGAGE LOANS
ANYWHERE
IN B.C.
CASH VALUATIONS ON EXISTING MORTGAGES OR AGREEMENTS GIVEN WITHOUT OBLIGATION.
COURTESY TO FELLOW BROKERS
PHONE COLLECT TO L. THOMAS AT
(OFFICE) 384-7128 (RES.) 478-1720
Douglas Hawkes Ltd.
990 Blanshard St.

NEED MONEY?
First, Second or Third Mortgages available based on market value. Free evaluation on your home or land. Call ELLWOOD NAULT, 388-4150 or
OLYMPIC REALTY LTD., 385-5741

MORTGAGES AND AGREEMENTS PURCHASED FOR CASH. PHONE 595-2331 OR EVENINGS, 477-9774.

234 MORTGAGES FOR SALE

RIM ROBERTS INVESTMENTS & MANAGEMENT LTD.
702-1175 DOUGLAS 388-6691

SOUND INVESTORS ARE OBTAINING A MUCH BETTER RETURN ON THEIR MONEY BY INVESTING DIRECTLY IN MORTGAGE DOCUMENTS.

Our clients receive a comprehensive presentation for each mortgage investment opportunity — including an appraisal of the property, an evaluation of borrower integrity, and suggested protective clauses to be included in the mortgage document by the investor's own lawyer.
WE SOLICIT YOUR ENQUIRIES AT NO OBLIGATION.
D. H. MacGILLIVRAY 388-6691

AVAILABLE MORTGAGES
$40,000, 11%, $366.64
$7,375, 11½%, $70.67
$23,600, 11½%, $248.04
$22,000, 11¾%, $215.40
$8,783, 11½%, $94.34
In this selection are modern homes, purchasers with over 35% cash down, 60% mortgages, and other sound values. If you have $3,000 or more to invest, call MORTGAGE DEPT. 384-8124.
PEMBERTON, HOLMES LTD.
1000 Government St.

FIRST MORTGAGE PRIME VICtoria property, $8000, 11½%, $175 per month, 388-7891.

240 BUSINESS OPPORTUNITIES

THERE IS STILL TIME TO PURCHASE A GOOD MOTEL BEFORE TOURIST SEASON!
1. Victoria motel of 27 units, beatifully located opposite Colwood Golf and Country Club. One point six acres plus large owner suite. Presently grossing $80,000. net approx. $46,000. Price $380,000.
2. Nanaimo Motel of 24 units, highway location, swimming and wading pools living quarters. Gross over $78,000 with a net of approx. $48,000. Price $345,000.
3. Victoria Motel of 40 units, only a year and a half old. Revenue is on the increase from a first year gross of $101,000. Price $695,000.

Call:
IRA FREEDMAN of
JACK MEARS
OAK BAY REALTY LTD. at
598-3344 anytime.

POSSIBILITIES
POTENTIAL AND PROFIT
Where can you find three operating businesses or large 6.4 acre parcel of commercial zoned land with frontage on a major and secondary road, only 6¼ miles from city centre, and look at the price of only $1.63 per sq. ft. 7.76 acres 50 miles up-island, from Victoria, in a very active town adjoining property scheduled for Multi-dwelling and Marina development, lovely trees, ocean view water and power now. Sewer in planning stages. Priced under $25,000 per acre at $189,000. For trese and other possibilities phone BUD ZUCK, 384-8001 or Res. 598-7215. The Royal Trust Co.

MOTEL
VANCOUVER
ISLAND
Now in operation. Tudor-style 24 units completely equipped with large heated outdoor pool across from sandy beach. Park-like entrance. Large blacktop parking lot at rear. Licenced dining room for 60, S.S. kitchen and living quarters in separate building. Room for expansion on 1½ acres. Contact Mary Campbell at Nanaimo Realty Co. Ltd., 17 Church Street, Nanaimo, B.C. Phone 112-754-2311 or evenings 112-468-7485 or leave message.

URGENT SALE
BARGAIN $3,500
Well established variety store; (novelties, magazines, groceries, etc.) low rent, good location in Sidney, purchase of stock optional. Priced for quick sale. MLS.
MABEL CRACK
658-8594 Res.
SHEILA PEPIN
388-6176 Res.
385-7761 Anytime
D. F. HANLEY AGENCIES LTD.

BEYOND YOUR
WILDEST DREAMS!
Unique tourist attraction, with more than a ghost of a chance for success. I know of no other business which requires so little operating expenditures — and yet is a fun place to run. Well located and offered for the first time at $35,000. For more information on this brand new exclusive, please call:
477-0191 KNUD SCHWER 478-8203
Royal Trust Real Estate Department
4082 Shelbourne Street

40 PER CENT
PROFIT
—Earn $1000's of Dollars.
—Sole Distributors required for Victoria, Courtenay, Nanaimo, Port Alberni.
This product, totally dominates its field.
Well established and well known
Socially necessary and useful.
First come—First Served.
Investment Guaranteed.
Write Victoria Press Box 271 for immediate consideration.

PRIME TOURIST AREA
Competent, ambitious operator required to take over well-equipped food service concern. Could be run as a combintion restaurant-drive-in business — or ice cream parlour. An excellent opportunity for real profits for the right person and all it takes to start making money is $29,500. Brand new exclusive. For prompt and attentive service, please call:
477-0191 KNUD SCHWER 478-8203
Royal Trust Real Estate
Department
4082 Shelbourne Street

240 BUSINESS OPPORTUNITIES

SHAWNIGAN LAKE
12 UNIT MOTEL
A well established family business ideally suited for the retiring couple. Right on the lake featuring 285' of beautiful waterfront, private launching ramp, docks and water skiing. A full 12 mo. operation at capacity is available here. Net income approximately $17,000. Asking price is $148,0900. For further information please contact
JACK S. COLWELL
384-8124 478-7387
PEMBERTON, HOLMES LTD.
1000 Government Street

HUSBAND AND WIFE
BIG EARNINGS
Take over this well-known new and used furniture business in city's busiest location. Gross sales approx 1-3 million with low overhead. Only $33,900 plus stock of approx $50,000. Try your offer. LEIGHTON NOBLE, 386-2955 or 658-8968 (MLS).

RUSTIC POTTERY AND HANDCRAFT GALLERY
In choice downtown location. Statements show 100% net profit increase from 1973 year to 1974 year. Excellent future potential. Priced to sell at $21,900. For further information please contact:
385-7721 H. A. GARDNER 479-2867
GARDNER REALTY LTD.

BEAUTY SALON
$5,900
Showing a very fine return for a small shop. Health reasons for selling after many years in one lcoation. Owner will stay on if required to help maintain the clientel. Phone:
386-3231 MARG PRICE 477-1941
ETHEL HARVEY 592-4322
BLOCK BROS. REALTY LTD.

LADIES'
READY-TO-WEAR
Established business in Victoria situated in excellent location in largest shopping centre on Vancouver Island. Attractive enclosed A-C Mall, with a guaranteed market right on your doorstep Asking $46,000. Contact DAN NASH, 477-2078 or OLYMPIC REALTY LTD. 385-5741.

EXCELLENT
BUSINESS
Deli, Dining room, Coffee Shop, licence Location in an A-1 Plaza. Versatile, interesting. Good return on your sound investment. Price $120,000.
OLIVE L. MARTIN
386-3231 385-7266
BLOCK BROS. REALTY LTD

Hobbycraft Shop
Illness forces sale of this excellent hobbycraft shop. Situated in a very large shopping centre, showing an excellent return, a perfect family operation with a marvellous future. Inquire about this business immediately. Asking $25,000 plus stock.
595-5171 THE ZIEGLERS 592-1768
The Canada Trust Company

ZONED
APT. / CONDO.
ESQUIMALT
Over 40,000 sq. ft. — prime site with water view. ML 11122. $280,000. Call MELODY ALLENEUVE, 385-5741 or 384-8563.
OLYMPIC REALTY LTD.

SOOKE
RESTAURANT
Fully equipped on large 103x350 main street lot. R. KEELING 388-6231 or 383-3860 anytime. Island Pacific Realty.

HOBBIES AND CRAFTS
In shopping plaza. Excellent potential with possible expansion, steadily increasing sales, $4500 plus stock of approx. $8000. Financial statements available. Victoria Press Box 227.

FOR RENT—MAY 1ST, MODERN restaurant on Vancouver Island. In industrial area, across street from large mill, next to beer parlor. Steady clientele. Phone 246-9774 or 246-3131.

DISTINCTIVE, PROMISING, Media Business, seeks participant-investor. Post Office Box 1825 Victoria, or 384-0243, 386-1210, evenings.

ONE-CHAIR BARBER SHOP, UP-Island. Good money maker, no competition, 112-749-3812 after 12 noon.

244 REVENUE PROPERTY

Fourplex
Located in popular mt. Tolmie area, completely renovated and modernized throughout. Two 2-bedroom suites with fireplaces, two 1-bedroom suites, W-W carpeting, zoned heating etc. Live in one — enjoy revenue from the other three. Asking $104,900. ML with $30,000 min. down required. Detail by calling HERB McDANNOLD. 658-8844 or 382-9191.

Canada Permanent

MELTON
REAL ESTATE (B.C.) LTD.
912 DOUGLAS ST.
386-7551

HUMBOLT STREET
977 in fact — apartment zoned duplex with triplex possibilities. At $49,500 this prime location is a seller. Dale Vieweger 383-1047 MLS.

TWO FOR ONE
PRICE.
ASKING $85,000
RIGHT!! Two dwellings on one high lot with sea-views. Mint condition bungalow plus a two storey, five year old dwelling collecting excellent revenue. Better than a side-by-side duplex. 2 enclosed garages plus loads of parking. Call LILIAN McLEOD, 592-4968 or 385-5741, anytime.
OLYMPIC REALTY LTD.

FAIRFIELD DUPLEX
$43,500
1 Blk. from beach. 3 BR main suite plus 1 BR bachelor suite. This converted home is in good condition and sited in a prime area
386-1234 BRIAN BROWN 479-1667
J. H. Whittome and Co. Ltd.
Royal Oak Branch

SxS DUPLEX
FULL BASEMENT
Really DE-LUXE Structure near BEACON HILL PARK 2 - 3 BDRMS. — ONLY 1 YR. OLD. OFFERS INVITED and or trades on $112,000 (MUST SELL)
GERRIT KLOOTWYCK
386-3231 479-3313
BLOCK BROS REALTY LTD.

MINI SHOPPING
CENTRE
Large grocery store and coffee shop, fully equipped. Service station, extra rental space. Good parking. No competition. High passing traffic volume. Tremendous potential. Call W. McKEAGE 388-6231 or 479-5868, ISLAND PACIFIC REALTY.

THINK AHEAD
INVEST NOW!
In a neat easy-to-maintain 6 suite apartment in excellent rental area. Four — 2 bedroom and two — 1 bedroom suites. Good tenants. Call LILIAN McLEOD, 592-4968 or OLYMPIC REALTY LTD., 385-5741 anytime.

TIP TOP SHAPE
6 excellent conversions, all close in and showing good returns and situated on prime R-3 zoned Fairfield properties. Contact Graham Ireland at 595-8845 (res.) or Wayne Butterfield at 479-8519 (res) or C.N. MONTAGUE CO. LTD. 384-9318.

HOT REVENUE, $57,500
Located Simcoe St. and Medina. light housekeeping rooms on 2 floors. Good building and holding property. Will not last at this price. Call me now for viewing: CONNIE WEYLER 388-6231, Island Pacific Rlty.

FAIRFIELD — BY OWNER. Beautiful revenue conversion. 385-7362 after 5. No agents please.

244 REVENUE PROPERTY

PRIVATE SALE. FIRST TIME on market, family owned and operated hotel for last 50 years. Small, licenced, situated on West Coast, 3 acres of sea frontage, cottages, out buildings etc. Good potential, ill health makes sale desirable. Ideal family operation. Asking $150,000 Principles only. Reply Victoria Press, Box 258.

DUPLEXPERT
Last year I sold 13, 6 so far this year priced from $35,000 to $120,000. I have a long list of eager buyers, so list with me and SELL, SELL, SELL. For action and evaluation. Call: GLENN NICHOLLS, 388-6231, Island Pacific Realty.

½ DUPLEX
$34,900
930 sq ft., ½ yrs. old, 2 bdrms. on cul-de-sac. Call the Duplexpert. GLENN NICHOLLS 598-7689 or 388-6231. Island Pacific Realty.

ROOMING HOUSE
Central area, earning $532 per month, try your offer on the asking price of $39,900. Call now. C. W. Arnold, 592-6454, J. G. McCormack, 592-6214. Henderson Realty, 385-9741.

APARTMENT BLOCK
7 suite, close in. In very good condition. Full price $106,000. Call:
385-7721 HAROLD WARE 598-4358
GARDNER REALTY LTD.

HOMELIKE CONVERSION APARTMENT
4 suite plus. Large lot and beautiful garden in Vic High area. $9840 gross income. $69,800 (firm). 383-7447.

MUST SELL $129,000 9-SUITE apartment block on Fort Street, $18,600 gross rent, modern condition, good financing. 383-4568.

245 REVENUE PROPERTIES WANTED

REVENUEXPERTS
in less than 2yrs. we have sold 18 duplexes, one 4 plex, 1 apartment block, 1 rooming house (and many, many single family residences). We have a long list of buyers looking to invest in revenue property. FOR QUICK ACTION AND EVALUATION CALL GLENN B. NICHOLLS OR GERRY FINNIGAN AT 388-6231.
ISLAND PACIFIC REALTY

DUPLEX WANTED
2 or 3 Bedrooms each side, in good area. Client has sold his home and is ready to buy. Call Me: CONNIE WEYLER, 388-6231 anytime, Island Pacific Realty.

247 COMMERCIAL OR INDUSTRIAL PROPERTIES

COMMERCIAL
LAND
ASSEMBLY
Approximately 47,800 sq. ft. land presently zoned C2 and CS1 on Douglas St. Municipality has indicated possible rezoning for 10-12 storey building. Call for more details.
FRED CARVER
KEN WRIGHT
WESTMONT
REALTY LTD.
386-6796

PRIME RETAIL
GROUND FLOOR
Space designed to suit your requirements in the following areas:
a. James Bay
b. Close to Oak Bay
c. Gordon Head
d. Langford Area
Contact: DOUG SMITH at 598-3321.
OFFICE AND WAREHOUSE
Varying sizes and ceiling heights. Victoria and Central Saanich. Contact: DOUG SMITH at 598-3321.
JACK MEARS OAK BAY REALTY LTD.

MELTON
REAL ESTATE (B.C.) LTD.
912 DOUGLAS STREET
386-7551
11,616 Sq. Ft. INDUSTRIAL
798 Fairview, Esquimalt — ripe for development, in prime area. Priced fairly at $72,500. M.L.S. Dale Vieweger, 383-1047.

TWO ACRES, COMMERCIAL corner on main thoroughfare only mile and half to downtown, with 10,000 sq. ft. building. Open to offers. Please contact Gilbert W. Calvert at 479-4593 (res.) C. N. MONTAGUE CO. LTD. 384-9318.

We have several R-3 zoned properties in prime Fairfield, each with a good revenue building showing good return. Ideal for those seeking holding situation. Please call Graham Ireland 595-8845 (res.) or Wayne Butterfield 479-8519 (res.) or C. N. MONTAGUE CO. LTD. 384-9318.

POTENTIAL 24 SUITE
APARTMENT SITE
QUADRA — TATTERSAL
Approximately 18,500 sq. ft. of land not yet zoned but Saanich indicates Medium Density Apt. use upon updating of services. Presently a 4 Br character home of approx 1500 sq. ft. set on 2 separate beautifully landscaped parklike lots. Asking price $100,000. For further information please contact
JACK S. COLWELL
384-8124 4787387
PEMBERTON, HOLMES LTD.
1000 Government Street

LIGHT INDUSTRIAL
ZONED
Great opportunity to buy this prime 60'x120' lot on Burnside Rd. East, close to Douglas and Tolmie, with charming 2 bedroom home, ideal for rental now, or demolish and build to your own M2 requirements. Act now and know you have been smart later!! Asking $69,000. Exclusive with GERRIE HUTTON 386-3927 or ROSELLE JACKSON 598-1093 or 388-4271 anytime.
J. H. Whittome and Co. Ltd.

WAREHOUSE
$150,000
—2200 sq. ft. manufacturing area;
—1800 sq. ft. storage area;
—1800 sq. ft. office area;
—ample parking;
—trades accepted.
—phone Jim Webber 382-7276.
Town and Country Realty Ltd.

FISGARD STREET
Across from the Bay Store, 91x120 ft. lot, ready for retail and office complex. Call:
598-5166 BEN PARENT 385-2861
NEWSTEAD REALTY LTD.

EASTERN MONEY
We require listings for placement of capital from the East. Warehouses, raw land — commercial or industrial. Please call, Ole Knudsen, 388-6231 or 598-2461 eves. Island Pacific Realty.

$20,000 OR EQUIVALENT IN value as down payment on revenue property. Income $400.00 per month. Full price $55,000. Possible to rezone for commercial use. 598-2881.

ASKE HOLDINGS LTD.
Comercial and Industrial properties required.
477-9547 Res. 656-1162

250 HOUSES FOR SALE

OAK BAY
Gracious older home situated on almost 1 acre (2 legal lots) of seclusion. Original "coach house" stands at entrance. Swimming pool, wading pool, goldfish add to your delight. Excellent holding property, presently used as a duplex, but could easily adapt to single family home. MLS 11329. Asking $108,000.
LOLA CLARK
386-2911 479-3010
Homefinders, Wall and Redekop

BY OWNER, BEAUTIFULLY renovated, neat, 2-bedroom home, Wilkinson Road area, full basement with extra bedroom or den, new wall-to-wall carpet, and linoleum. New roof and stucco, sundeck, many trees in beautiful country setting. Large separate garage — workshop, spotless, no agents pelase. Offers to $43,900. 479-3703.

COLWOOD, NEAR NEW 3 BEDroom home, ensuite, floor to ceiling fireplace, roughed in fireplace in basement. Drive-in garage, sundeck, large treed lot, landscaped. Assumable 9% 1st. mortgage. Low taxes, 478-3728.

P. G. JACKSON LTD.
Comprehensive appraisals anywhere on Vancouver Island and Lower Mainland.
535-1070 Douglas St. 388-9102

250 HOUSES FOR SALE

SINCE 1887
Pemberton, Holmes Ltd.
1000 Government St.

4130 CORTEZ PL.
OPEN TO VIEW
THUR. FRI. SAT. 1:30-4:30
TRADITIONAL VICTORIAN CHARM at a price you can afford-
Featuring:
— Tudor LR with feature FP.
— Bright convenient kitchen with W-D area off
Huge M. Br., ensuite with large area
— Small easy care lot
— Ground level entrance.
This home is located on a quiet cul de sac off Feltham close to the University, Raquet Club and shopping and represents unparalleled value at only $63,900. IMMEDIATE POSSESSION AVAILABLE. For prior viewing please contact.
JACK S. COLWELL
384-8124 478-7387

ARBUTUS
New listing! 4 Br executive in an area of beautiful, expensive homes. This is a Postle built home of the finest quality, slate entrance hall, 3 bathrooms, full size double garage, easy care yard. Do not miss seeing the exquisitely panelled LR! $118,000. (New MLS) Please drive by 2333 GREENLANDS, then call for an exclusive showing.
384-8124 BRIAN HIGGINS 592-2978

BIG BACK YARD
Do you only need a 2 Br home? We have just listed a delightful home with a full basement and another guest room. This home is on a dead end street in the prized University area. The lot is 150' deep with mature shade and fruit trees. Lots of privacy. The home is exceedingly well built and ideal for retirement or the small family. There is a $25,000 1st mortgage at 9% on the property which can be assumed. $59,900.
384-8124 BRIAN HIGGINS 592-2978

5-PLEX
SEAVIEWS — $89,500
This well constructed, well located revenue property has 4-2 Br and 1-1 Br. apartments. It is centrally located and has a full view of the harbour. The $40,000 1st mtge. at 9% makes it possible for a home-owner to easily purchase. If you are thinking of revenue property and wish to use your home as the investment, then call me.
JOHN F. COLWELL
384-8124 592-9828

SWISS CHALET
TYPE
On a hillside 9 miles from Victoria with wonderful panoramic views and maximum privacy. This 1-yr.-old home has cedar siding and shake roof. Living, Dining Rm. with floor-to-ceiling rock F.P., kitchen with B-I dishwasher, a good utility room, 1 br.-den and ½ bath on the main floor. An easy staircase to 2 large B.R. and a 4-pce. bath up. W-W carpeting throughout. Expensively landscaped with a long driveway to a 2-car carport. For those that seek something different an unusual opportunity. Offered at $65,900. For full information call:
384-8124 MR. GREENE 385-0795

UPLANDS
We are proud to offer one of the most attractive homes in this fine area, now available due to the owners leaving the country. Ideally suited to a large family with 5 BRs, a full basement with RR and a large family room off the kitchen complete with FP. HE will appreciate the finely panelled den and double garage and the LADY of the house will enjoy the easy maintenance of this modern home. BOTH will just love with wide water views and the exclusive quiet street. The address is 3315 NORFOLK RD. But please don't disturb the owners. Call me for an appointment to view at your convenience.
384-8124 BRIAN HIGGINS 592-2978

DELIGHTFULLY
DIFFERENT!
Is one of describing this unusual home in South OAK BAY near the golf course. Designed by a well known architect and completely landscaped. It is brand new and now ready for occupancy. Basically a 4-BR, 2½ bathrooms on 2 floors, most appealing for a family with children. Interested? The price is $89,500. For full information just call
384-8124 MR. GREENE 385-0795

TEN MILE POINT
ENTRANCING 4-BEDROOM
FRENCH PROVINCIAL IN
RESIDENTIAL CUL-DE-SAC
Built 5½ yrs. to extremely high standards by R. Tull. 2 stories offering approx. 2700 sq. ft. of immaculate maintenance. Bay-windowed living room 20x15, Guest-sized dining room 15x10, a real Den 14x13 teak panelled with Rsd. Hearth FP and adjustable built-in bookshelves. The fully cabineted, carefully planned kitchen has quality built-in appliances. Two deluxe Vanity Bathrooms (one en ste. with large master Bedroom) plus two 2 pce. Rec. room 28x12 with FP. Built and fully insulated for all electric heat, clean, efficient and low annual costs. Additional features of special appeal beyond the encompass of advertising. Offered at $118,000 (New MLS) A delightful property to view unhurriedly.
STUART SIMPSON
384-8124 OR 598-4056

TIRED
OF A HOUSE and BIG GARDEN? Why not a 3-BR condominium with a sunny porch to grow needed kitchen herbs and tomatoes? Situated on the bus line. All carpet WW except the modern kitchen. Spacious LR and DR in line — 17x23 with attractive FP. Breakfast nook, a sunny southern exposure with balcony. 3 BRs, 4-pce. bathroom and your own laundry room. Partial seaview. Vendor leaving town. Good terms. Possession 30 days. Full price $38,500.
384-8124 W. WOODLEY 384-3916

MAYFAIR
REALTY
3153 Douglas St. 386-2955
Woodward's Mayfair Centre

5 NEW HOMES
Drive up North Shelbourne past Majestic, turn left at Elnido, one block to Ramsay, 2 new homes on Elnido and three on Ramsay, all featuring 3 bedrooms, full basement, en suite baths, several with roughed-in fireplace in basement. From $59,900 to $64,500. GEORGE WALL, 386-2955 or 478-5681 or GEORGE PARSONS, 386-2955 or 598-3847.

HOME WITH
IN-LAW SUITE
8-year-old, nice 2-bedroom home with newly finished 2-bedroom suite in basement. Excellent investment $55,900. Trades considered. GEORGE WALL, 386-2955 or 478-5681.

GLEN LAKE
3 year old home could accommodate 2 families. 4 bedrooms, 3 baths, wall to wall carpets and fireplace. Family size kitchen and large sundeck, carport and extra parking, fenced and landscaped lot. Asking $56,900. (MLS) Please call WAYNE SCOTT 386-2955 or 479-6087.

MUST BE SOLD
REDUCED $3,000
Close in 3 bedroom stucco bungalow, living room with fireplace and W-W. One bedroom on main, two up. New cabinets in kitchen, family room. On sewer, view of lake. Now listed at $44,500 (MLS 11563) All reasonable offers considered. Call LOU BLOOMFIELD 386-2955 or 595-8295.

WILLOWS DISTRICT—BY owner. Immaculate 3-bedroom home on extra large double lot. Perfect condition on quiet street. Near water, school and stores. $66,500. No agents. 592-2279 or 388-6481.

250 HOUSES FOR SALE

Bayshore realty ltd.
1006 Fort St. 388-6424

GLANFORD AREA
POST AND BEAM
ARE YOU READY!
$48,500 is asked for this charming, soldily constructed 2 bedroom post and beam. Nestled in an area of well maintained homes, this unique house features, spacious rooms throughout, private courtyard with built-in barbecue, large garage with den or office. Quality broadloom, all the appliances stay. Priced to sell NOW!
JOHN M. HUNTER
344-6424 Res. 598-6266

IMMACULATE -
BUNGALOW
GLANFORD AREA
$47,900
Act fast on this bright, exceptionally landscaped 2 bedroom home, close to all conveniences. Huge kitchen and dining room. Full basement with extra bedroom, large sundeck at rear. For more details please call
JOHN M. HUNTER
388-6424 Res. 598-6266

COLWOOD
$55,900
Three bedroom post and beam, living room, dining room (wall to wall shag) features royal blue wall with white fireplace. Shiny hardwood floors in bedrooms. Good size kitchen with eating area. Part basement has large rec room or family room with bar room off. R.I. plumbing for second bathroom down. Good size lot approx. 70x135. Large sundeck. Carport. M.L. 11765.
MURRAY BLANNIN 388-6424

FAIRFIELD-$49,900
Nicely situated below Fairfield Road, this is an older, renovated home with lots of room. Ideal for a family, it has a large kitchen and a room that could be either a dining room or a very large 4th bedroom. There's a lovely spacious entry to the living room with an open staircase upstairs to 3 good bedrooms. A split bathroom upstairs provides a bathtub, a nicely finished separate shower stall, two sinks and one toilet. A lovely, lot in the nicest part of town makes this an excellent buy.
BARRY BOWES
388-6424, 388-1540
BAYSHORE REALTY LTD.,
1006 FORT ST.

LOCATION,
ACCOMMODATION PLUS SOLID
FAMILY LIVING
$55,500
Excellent four-bedroom family home in a prime location close to all amenities.
All carpeted, living room with mahogany feature wall and fireplace, separate dining room, family room and large kitchen with family eating area. All this on a parklike lot and one half.
Won't wait call now.
SYL SHUMKA
388-6424 385-7373

Kasapi Construction
HOUSE PRICES
GOING
UP, UP, UP
Take Advantage of last winters lower building costs.
GORDON HEAD
THREE LEFT
FROM $55,900
Jack Lidstone
Day 386-6191
Eves. 477-2814

J.D. BOSDET LTD.
120-727 Johnson St. 386-3128

IDEAL
RETIREMENT
$44,900—Vic. West
Sound 2-bedroom home, nice lot, located in good residential district close to all service. Living room has w-w and F.P. Good-sized kitchen and bedrooms. Sundeck. A comfortable home. MLS 11636. To view call:
386-3128 Audrey Crothers 385-4645

HIGHER TAXES —
VACANT LOTS —
INFLATION —
All these are to be considered today. Have inflation and taxes put you in a position for exchanging your lot for a home or other investment. We have CASH BUYERS for lots. Also 2 new houses that the builder will take your lot in trade on. Call: Joe Blodgett, 656-5653.

4 BEDROOMS
$34,500
Located close to bus, stores and schools. You will appreciate the roominess of this clean older home. The living room is 22'x15', kitchen is 17'x10'. There is also a double garage, new wiring, oil-o-matic heat in part basement.
386-7721 CLIFF SALMOND 477-3626
GARDNER REALTY LTD.

FAIRFIELD, BY OWNER. SHORT walk to sea. Real Canadiana charm and quality in quiet, convenient district. Living and formal dining room, fireplace. Open beam and dark wood panelling, family kitchen. 2 large bedrooms plus den. 1350' on main plus ground level development (Extra bedrooms, Recreation room etc.) Attractive front Veranda, separate garage, garden, fruit trees. Many other fine features. Asking $56,500. Principals please. Drive by 417 Arnold Ave. and phone 592-6601 for appointment.

366
FOUL BAY ROAD
$69,600
Attractive 3 bedroom house, large living room, dining room with built-ins, two bathrooms, modern kitchen, rec room. Insulated aluminum siding, heavy shake roof, small secluded garden, separate garage. Please drive by then phone 598-5653.

Investors
SYNDICATE
REALTY LIMITED
620 Broughton St. 384-7721

BRENTWOOD
Quality-built split level with extras and full basement. Large treed lot. $61,900. 652-3696.

250 HOUSES FOR SALE

Principal Properties Ltd.

4088 Shelbourne
477-9514

OPEN HOUSE

1550 Edgemont (Off Ash, Gordon Head) 2-4 p.m. Wed., Thurs. and Fri.

If Capt'n. Hook could see this house he'd steal it! Why? 'Cause it's a treasure! That's why! Completely finished from stem to stern — To buy this beauty is smooth sailing all the way — So hoist anchor and sail over now. Oh yeah — 4 Bdrms, 3 Bathrooms, 2 Fireplaces. $67,500.00.
477-9514 Anytime
GORDON B. MacDONALD

MY SON SAYS!

Hey Dad, why can't we live in a home like this? Wow, it's got 3 Bdrms., a space saver kitchen for Mom, a full basement we could put our billiard table in plus a drive-in garage. This large lot is just ideal for the other kids! And the price is only $58,500. And it's great location — the Tattersall area! What can I say? The kid's right!
477-9514 Anytime
GORDON B. MacDONALD

HOWERD HUGHES

Hasn't seen this home but if he did he'd want it! It's that kind of place — Listen — 16 acres of meadow and trees, rock and 750 ft. on a shimmering lake front. Over 2800 sq. ft. of luxury accommodation. Guest house, boat house, float plane dock, barn and only 15 mins to downtown. Make out your cheque for $265,000 today.
477-9514 Anytime
GORDON B. MacDONALD

CANNIBAL CASSEROLE!
Price chewed to the bone

URGENT SALE

12 acres, large family home, swimming pool, 7 greenhouses for only $151,000, 20% below appraised value, this has to be the best buy in Victoria today. Current appraisal available for inspection to qualified purchasers. Call me now for app't. to view.
477-9514 Anytime
GORDON B. MacDONALD

PROMISES! PROMISES!
Has your husband promised to buy you a little better home someday? Well if you want something definitely delightful, daringly different, come see this 2500 sq. ft. charmer close to town. You'll love that spacious covered sundeck this summer and all those bathrooms, plus many exciting features suitably priced at $82,500.
477-9514 Anytime
GORDON B. MacDONALD

OPEN HOUSE

Wed., Thur., Fri.
1:30-4 p.m.

2027 Linda Place, Sidney, $52,500. Spacious (1215 sq. ft. plus lge. 4th Bdrm. and 20x11 Rec. Room down) — W to W throughout — white brick F.P. with raised slate hearth — teak feature wall — sliding glass from D.R. onto sundeck — Master Bdrm. ensuite — loads of cupboards and generous eating area in kitchen — fully fenced yard — An ideal family home on quiet cul-de-sac. For further info or directions please call ...
477-9514 JEAN LAMBERT 656-3426

CUTE and COSY

2-bedroom, no-step, just 2 blocks to Lambrick Park Sports Complex. 4 blocks to K-Mart and school. Buses every 5 mins. Asking price $43,900. Perfect housekeeping. Come and see today or anytime
477-9514 Anytime
GORDON B. MACDONALD

LISTEN!

Over 2200 sq. ft. finished, 2½ bathrooms, 2 fireplaces, Close to school, Lambrick Park Sports Complex, convenient to shopping Mt. Douglas Park and Cordova Bay Beach. Asking only $63,900. 3 plus bedrooms, Family Room with patio doors to garden and much more. Phone today.
477-9514 Anytime
GORDON B. MACDONALD

National Trust
SINCE 1898

DE LUXE TOWNHOUSE

One of 18 conveniently located near UVIC. 3 bedrooms and full bath on upper level. Main floor includes, living room, dining room, ½ bath, sliding doors to secluded patio. Three appliances included. Ample storage. Extra parking. ML 11541. $43,900.
R. O. (BOB) HUGHES
595-2961 592-2128

3-BEDROOM ONLY $51,900

Dandy modern 3-year-old home with over 1100 sq. ft. of living area plus room for large family recreation room in full basement. All fully carpeted. Situated on quiet treed street in low tax desirable area, handy to shopping and all school levels.
CONSIDER TERMS — TRADES
TED BOWDEN
595-2961 479-1479

1360 RICHARDSON DELUXE TUDOR

Newly listed, large 4-bedroom and den with two full bathrooms — expensively maintained home in prime residential area. If you are looking for a quality home please call for details and appointment to view. (Possession to suit purchaser.) ML 11759.
TED BOWDEN
595-2961 479-1479

MAPLEWOOD-TATTERSAL

LOCAION & CHARACTER PLUS meticulously cared for 3-bedroom split level home in a lovely residential area. Living room with old brick fireplace and good sized dining room leading to a uniquely designed sundeck. Kitchen with eating area, 1½ baths and a large panelled family room. The exterior is picturesque with it's attractive use of old brick trim, shake roof, majestic trees and beautifully landscaped grounds. $67,900.
JUNE HOUGHTON
595-2961 477-6185

SOLVE THE HIGH COST OF HOUSING
with this unique floating home. This 48 foot custom-built houseboat has all the necessary features for comfortable live aboard of elegant cruising. In addition to its spacious comfort which will sleep eleven if required its twin 240 h.p. Hamilton Jets will propel you along incredibly smoothly at speeds of up to 19 knots. The kitchen is fully equipped and the boat is offered for sale ready to move into, with all curtains, carpets and bed linen. Central heating and shower, wired for Hi-Fi. This is a unique boat and-or home. $42,500. For full details phone Victoria 598-7340 evenings.

A NEW HOUSE FOR $47,000?

Situated in a fully serviced subdivision in Brentwood. Believe it or not, a 3-bedroom home for this fantastic price. We also have a large split-level for $51,900 and many other styles for $48,900, $49,600 and $49,800. Drive out to Verdier Ave. at 7200 blk. W. Saanich Rd. to EARLY Pl. Call JIM RANSON of Westgate Realty Ltd.
388-9941 479-5910

WHITE — COLONIAL STYLING!
$59,500 — Expensive landscaping enhances this delightful 3-bedroom home offering pride of ownership for the entire family! M.L. 11545.
GORD. G. COWAN 384-0212
RATHER Realty Ltd.

LAKE FRONTAGE ON COWichan Lake, three-bedroom home, full basement, automatic oil heat, large garden and fruit trees, private beach. $39,500. 745-6229.

250 HOUSES FOR SALE

CANADA PERMANENT TRUST
1125 DOUGLAS ST. AND 3647 SHELBOURNE ST.

Try $2,000 Down

4 bedrms., 3 on the main plus 1 in basemt., F.P., extra large kitchen, new W-W in L.R. Full price, $59,000. Phone R. W. RHODES at 478-7361 or 477-0141.

Try $1,800 to $2,600 Down

1—3 Bdrms., full basemt., F.P., only 19 years old.
2—2 Bedrms., full basemt., 1-3 acre lot, attached garage.
3—Tudor style. 4 bedrms., separate D.R., F.P., Oak floors, drive-in garage.
4—2 Bedrms., no basemt. F.P., large Rec. rm
5—Country living, 2 bedrms., only 14 years old garage Low taxes
6—½ duplex, 3 bedrms., 1½ bathrms., only 3 years old, large lot.
7—4 bedrms., full basemt., drive-in garage, F.P., sun porch.
For further information or viewing on any of the above phone R. W. RHODES at 477-0141 or 478-7361.

Panoramic Views

2-storey, 2-bedrm. character home. Terrific views from all windows. Minimum garden, spacious living area. Hot water heat. Phone me now to view this lovely home. $115,000. ELEANOR BRAY, 592-1130 or 477-0141.

James Bay Area

Delightful 1-bedroom condominium located close to downtown offering easterly exposure in a very quiet, modern building. Asking only $26,900. For further details phone DARIEN BAIN, 658-5057 or 477-0141. New MLS.

South Oak Bay

First class home in a most desirable area. 2-bedroom stucco home with separate dining room, unroom, sundeck. Extra bedroom down with bathroom. Beautiful back garden with greenhouse. Meticulous inside and out. Priced to sell at $65,000. Exclusive 382-9191 MARY WOOD 592-2647.

West Saanich Road 1.20 Acres

over 1700 sq. ft. on main floor — with 4 bedrooms, separate living room, spacious and immaculate home on a beautifully landscaped acre. Immediate possession. A steal at $73,000 (firm). I have the key so call me to view, 382-9191 MARY WOOD 592-2647

Spacious Executive

Family living with 2400 sq. ft. luxuriously developed plus huge RI Rec area. Formal living and dining, kitchen with appliances and nook, 4 BR's. (2 ensuites) family room, 2 fireplaces and much more in this 3-level home on a large sunny terraced lot with space for pool. A most attractive home offered at an even more attractive price of $110,000 (ML). View by calling HERB McDANNOLD: 658-8844 or 382-9191.

Outstanding

Four (or 5) bedrooms, den, recreation room, 3 bathrooms, wall-to-wall carpeting throughout. Uplands location ½ block to the ocean, shake roof, underground sprinkler, beautiful gardens. Truly an outstanding home. Exclusive. $138,500. GRAY LAITE 656-5267. SID HASLAM, 477-1994 or 382-9191

Overlooking Brentwood Bay

3-bedroom, solidly built character home with a view in quiet area. Has living room with fireplace and separate dining room. There is also a self contained in-law suite with good revenue potential. Nicely landscaped fully serviced lot. To view call WM. SANDERS, 382-9191 or 479-3394, M.L.S. 11413.

Unobstructed Seaview

Watch the ships come and go from this fine 3-bdrm home with master ensuite, large L.R. with fireplace and D R. Full basement roughed-in for future use. Large lot has plenty of parking room. Priced right at $56,900. To view call Wm. Sanders 382-9191 or 479-3394. M.L.S. 11814.

Fairfield

Market fresh, just $64,900 for this Fairfield charmer. 3 bedrooms up, plus bath, 1400 sq. ft. main floor with den, bath, living and dining rooms, extra large kitchen. Bsmt. has 2 bedroom and one-piece bath. New M.L.S. SID HASLAM 577-1994 or GRAY LAITE, 656-5267 or 382-9191.

Oak Bay Cape Cod

An attractive family home that must be seen to appreciate the spacious rooms throughout. Entertainment size L.R. with F.P., large D.R., 4 BR., den with R.P. 2 baths, rec. room etc. Lovely 120x135 garden lot with seaviews and convenient location. Reduced to $94,500. ML with early possession. To view call HERB McDANNOLD, 658-8844 or 382-9191.

Brand New

Be first owner of this newly completed 1400 sq. ft. family home in popular Cadboro Bay area. L living and dining Kitchen with nook, 3 B.R., 4 pce. and 3 pce. baths, family room, 2 FPs W-W throughout, full basement. Quality finishing, R.P. $88,500. Sorry no drive by — view by callling HERB McDANNOLD, 658-8844 or 382-9191.

Price Slashed

Vendor transferred — immediate possession — easy financing on 376 Lagoon Road — high view lot on top of the hill. Attractive 3 bedroom shake and stucco bungalow. FP in L.R.; D.R., W-W carpet, 4-pce. bath, full basement with laundry, workshop, R.I. rec. room and 2nd. bath, offers on $47,500. (ML 10570) Call HERB McDANNOLD, 658-8844 or 382-9191.

Jubilee, $49,950

Well-built teenage family home, offers 4 large bedrooms, living room with fireplace, family-type kitchen, large nicely finished recreation room with built-in bar, utility room plumbed and wired for washer and dryer, cement patio with built-in barbecue, easy maintained lot with fruit trees, MLS., EMIL IZIK, 598-8289 or 382-9191.

Spectacular Sea View

Newly listed in Cordova Bay. Over 1400 sq. feet on main, true luxury living, wall-to-wall carpet, master bedroom is 22x14.9. Full basement with large in-law suite with fireplace and living room. Seaviews, patio and sundeck. 3 baths, in all. This is terrific MLS $84,500. GRAY LAITE, 656-5267 or SID HASLAM, 477-1994 or 382-9191.

Fairfield Revenue

1 block from Beacon Hill Park, a value packed comfortable home — Main floor expensively remodelled, has 2 bedrooms, owner suite, fireplace in living room, dining room, large kitchen with eating area, 4-piece vanity bath; 2nd floor private on bedroom suite all furnished, full basement with lovely furnished suite, all 3 suites have private entrance. Lots of hardtop parking — easy care lot asking $65,000. ML. IRENE VAN, 384-9191 or 382-9191.

Rockheights

This lovely well-built 3-bedroom home is a real charmer. Living room has fireplace and wall-to-wall over hardwood. Dream kitchen large dinette. 2 bathrooms, full high basement has family room and play room. Attractive landscaping. Some privacy in back. Sundeck with views. Asking $65,000 IRENE VAN, 384-9191 or 382-9191.

Canada Permanent

NEAR NEW 3-BEDROOM HOME, over 1235 sq. ft. gracious living, huge living-dining area, floor to ceiling corner fireplace, sliding doors to sundeck, all rooms extra large, basement inlaw suite. Lots of paved parking. Close all amenities. Under $60,000. Large assumable 1st mortgage. Owner may carry second. 479-8027.

BY OWNER. THETIS HEIGHTS. 556 Treanor. $49,000. Approx. 1,400 sq. ft., 3-bedroom home, full basement ready for development, drive-in garage, fireplace, oil hot water heat. 478-6185.

250 HOUSES FOR SALE

FOR SALE Royal Trust "THE SIGN THAT SELLS"
4082 Shelbourne St.
477-0191

SEA AND MOUNTAIN VIEW
NEW LISTING — ESQUIMALT
See this large modernistic 3-bedroom home with high location and having a lovely view facing south. Living room features a picture window, lighted tile fireplace, oak floors, dining room off bright ample kitchen, separate laundry room. Huge recreation room or 4th bedroom down, 3-pce. bathroom, 2nd fireplace which could lend itself to a nice in-law suite. Full price $56,000. To view or for further information phone:
477-0191 RON SEDGER 479-3673

GORDON HEAD
Excellent value in this better than new 1-year-old, tudor-style home. Features 3 bedrooms, 2 baths, 1 ensuite living room with fireplace, dining area — all wall-to-wall. Large, bright kitchen with eating area. The full basement has a finished, carpeted rec. room with a floor-to-ceiling, old brick fireplace and a handy workshop. In an area of new homes with a unique lot that backs onto Mt. Douglas Park. Asking price of $63,900 with good financing available. To view and for prompt courteous attention, please call:
BERNEIDA TAYLOR
477-0191 382-9485

GORDON HEAD
$59,900
Spacious 3-bedroom home with 1½ baths upstairs with fireplace in living room. Family room and extra bedroom and ½ bath downstairs. For viewing please phone:
BARBARA LIEBENAU
477-0191 479-8389

DISTINCTIVE QUALITY IN GORDON HEAD
Just listed — three brand new homes that executives and professional people will appreciate. Sea and mountain views compliment the atmosphere of gracious comfort and security. Built with unstinted care and pride. All homes have 3 bedrooms, ensuites of course, spacious living room with fireplace and dining room. The kitchen is designed and equipped for today's woman. Well proportioned basements, with room to create your leisure ideas. These homes are designed for the select few who can demand the very best. Offered from $69,900 to $76,500 — with an 18 month written builder's guarantee. For prompt and attentive service, please call:
KNUD SCHWER
477-0191 478-8203

SIDNEY SPECIAL
MELVILLE PARK
A delightful Hucker-built home on a nice street. Good-sized living room with fireplace, dining room, cabinet kitchen, 3 bedrooms, large bath, in the lower level a rumpus, 3-pce. bath and a further bedroom. Out of town owners. Asking $53,900. Dial 477-0191 anytime, ask for;
ROMA NICOLL 384-4827
JOHN MOLYARD

ALL THIS AND VIEW TOO
If you are looking for a luxurious home with a good view of the Gorge and Portage Inlet your search has ended. This lovely 3-bedroom ranch-style home is situated on .6 of an acre giving purchaser the seclusion everyone enjoys. 15x25 living room with fireplace set in feature wall of old brick, large kitchen with separate dining room. Carport with lots of extra parking space. Separate good-sized workshop and new greenhouse. Asking price on this choice property, $72,500. View by appointment only with: ART EVANS, 477-0191 or 658-8924

DRIVE BY 2285 ARBUTUS THEN CALL FOR AN APPOINTMENT TO VIEW
4-bedroom executive family home. Large living room with fireplace, dining room, kitchen with lots of cabinets and large eating area. 3 large bedrooms and 2 full baths on the main floor. Downstairs offers cozy family room with fireplace, "LARGE" games room, 4th bedroom and 3rd bath. Plus plenty of room for storage and workshop. Double carport, greenhouse and well landscaped yard combine to make this one of the most attractive properties in the area. Offers to asking price of $92,500. MLS 11660.
477-0191 JACK MOEN 658-5448

WESTMONT REALTY LTD.
27 CADILLAC
386-6796

SXS DUPLEX TOWN & COUNTRY

Only 7 years old. Each side has 3 bedrooms, large living room, dining room, full basement with finished fireplaces and roughed-in plumbing. Ideal for further development. Hurry on this one. Terms available.
386-6796 FRED CARVER 598-2581
BILL SIDHU 477-5382

JUST LISTED HIGH QUADRA $91,900

Quality constructed 4-bedroom home with den on well landscaped ½ acre lot. There are two fireplaces on the main level. One in the sunken living room the other in the family room off the kitchen. Downstairs is a rec. room. Ample room for cars and boats. Call now. MLS
386-6796 RICK KINNIS 477-9394

FAIRFIELD DUPLEX

A compact duplex featuring one bedroom each side. Located on a choice level lot. This will not last long. For viewing of this good value at $38,500, MLS phone
386-6796 JOHN BUNYAN 477-4513

REDUCED

Spacious 2 bedroom with dining room, living room, fireplace, full basement, oil heat. Nice lot. Hurry! MLS.
386-6796 KEN WRIGHT 598-2183

"NEW HOMES — LOTS"

Let us build your Dream Home on your lot or one of our fine lots. Plenty of plans and lots.
386-6796 DAVE TAYLOR 384-2718

COUNTRY SETTING

Lovely treed lot with spectacular SEAVIEW! Included is a 3-bedroom, rec. room, full basement home. Just ripe for the taking. Asking $72,000. MLS.
386-6796 KEN WRIGHT 598-2183

TOWNHOUSE REDUCED

Lovely 3-bedroom townhouse close to all amenities. In immaculate condition with no upkeep. Private fenced yard for your own enjoyment. This end unit has neighbors on one side only. $41,900.
386-6796 BILL SIDHU 477-5382

LOOKING FOR A 3 BEDROOM house for $35,000? Cedar Hill area, 658-1061.

250 HOUSES FOR SALE

GARDNER REALTY Ltd.
385--7721

LARGE FAMILY HOME
Within walking distance to downtown. 3 bedrooms, living room, kitchen, family room and utility room on the main floor. Two more bedrooms upstairs. Some development in full basement. This is a sound and well-maintained home. Could be duplexed. Asking $44,500.
385-7721 BILL WEISS 598-8443

COMMERCIAL ZONED PROPERTY

Good, older, large type, 6 bedroom home in good condition. Over 7800 sq. ft. of property. Can be shown by appointment only.
385-7721 HAROLD WARE 598-4358

4 BEDROOMS LARGE LOT SAANICHTON $44,500

All on one floor, 1525 sq. ft. of living area. Through hall plan with large living room and separate dining room, modern kitchen, large bathroom, four good size bedrooms, half basement make this home a good buy. Lots of parking. M.L.S.
385-7721 DALE BRIGGS 592-3978
CLIFF SALMOND 477-3626

$28,900

Spotless remodelled home. One bedroom, large kitchen with pantry. On bus line, close to all amenities. Excellent retirement opportunity. Call me now!
385-7721 KENT MACLEOD 595-4273

BEAUTIFUL
... is the only description for this 6-year-old home on quiet cul-de-sac in university area, featuring 2,000 sq. ft. of finished area including full basement. Main floor has living room, large kitchen with access to back sundeck, 3 bedrooms, 1½ baths. Downstairs has another large bedroom or family room and large rec. room both with W-W, plus 3 pc. bath and separate utility room wired for W-D. Close to buses, schools and stores. Priced to sell at $64,900 this immaculate home won't last!
385-7721 Dale Briggs 592-3978

BROWN BROS. on LANSHARD
385-8771 (ANYTIME)

TERRIFIC VALUE $38,900

This very nice two-bedroom bungalow (each approx. 12'x11') is for sale because the owned is transferred to mainland. Features include cosy living room with brick fireplace and oak floor. Large family kitchen with extra space. Enclosed back verandah. Good floor plan. New exterior stucco finish. Full basement, OOM heat and drive-in garage. Fenced backyard. Lawn, some fruit trees. Please call TED GRAVES, res. 385 2271. MLS.

RICHMOND - LANSDOWNE

An immaculate home on a lovely garden lot. Thru hall plan, attractive living room with F.P. L-shape dining room, large electric kitchen with eating area. 2 large bedrooms on main. Wall to wall over oak throughout, 4-pce. van. bath. Full basement with finished extra room. OOM heat, drive-in garage. A spotless charming home in prime residential area. Priced to sell $55,000.00. View by appointment with CEC PEARCE. Res: 386-3808.

RETIRE IN SAANICH

West Saanich Rd.
A modern stucco 3-bedroom home with full basement and extra rooms. A large view lot with access from 2 roads and future potential, plus a specialty health food business with seating for 25 customers. The whole package for $75,000. MLS 11574. Call ALAN U. POTTER or CEC PEARCE.

BAY-FERNWOOD

An older, 3-bedroom family home. Close to town. Cosy living room with fireplace. Family size kitchen, oil stove, pantry off. Full basement. Copper plumbing, re-wired, OOM furnace. Nice lot, $40,000. Exclusive with CEC PEARCE, Res.: 386-3808.

NORTH OAK BAY Executive Residence

This lovely executive, 3-bedroom home is beautifully located amongst properties of similar appeal and quality. It has approx. 1,553 sq. ft. of floor space and a lot size of approx. 83'x178'; most attractively landscaped of course. Do phone me and let me tell you more about this delightful property. The full price is $79,000. Clear title, terms available. Please call TED GRAVES, Res.: 385-2771.

NEWSTEAD REALTY
1637 FORT ST. 598-5166

TWO HOMES

For the price of one. Main home consists of two bedrooms, large modern kitchen with eating area, living room with fireplace. The second is a one-bedroom cottage rented for $130.00 a month. Call:
BEN. PARENT
598-5166 385-2861

BUILDERS! INVESTORS!

Property of 18,700 sq. ft. with 120 ft. road frontage, across the street from town housing complex. Buy now and hold for future and collect rent from a good solid home. For information call
BEN PARENT
598-5166 385-2861

No Spring Cleaning

This charming 2-bedroom is completely decorated with new carpets. Aluminum windows and doors, stucco exterior. Give me an offer on asking price of $35,000.
598-5166 BEN PARENT 385-2861

Montreal Trust

COLWOOD LAKE
2436 Sarah Place. One year old, 3-bedroom home with full basement, large private lot, fully landscaped, many extras, including dishwasher, ensuite and Manor Twist carpets. Asking $56,500. Phone 478-8801.

REDUCED $2000 WATERFRONT!! Sooke Village by owner. Two-bedroom, dining room living room with fireplace, all wall to wall. Large lot. Great starter or retirement home. Present all offers, now asking $46,900. 642-3524.

981 AMBASSADOR—3 BEDROOM, full basement, drive-in garage, 2 baths, 4th bedroom, rec. room with fireplace down. 479-1886.

250 HOUSES FOR SALE

Island Pacific Realty
3200 QUADRA 388-6231

3 BEDRM. RANCHER $47,900

Lovely home 5½ years young, well built including Cedar Shake Roof. Patio off the kitchen. Fully landscaped, drive-in garage FREDDY STARKE 388-6231 or 479-3866.

GORDON HEAD

Only two yrs. old, split level with nearly 2,000 sq. ft. finished area Four or five bedrooms, three bathrooms, recreation room, double carport. Situated in cul-de-sac of similar prestige homes. Absolutely spotlessly clean bath inside and outside. See this one quickly. Asking $75,900. quickly call: BEN GREIG 388-6231 or 598-3105.

FAIRFIELD CLOSE TO SEA

Beautiful 4-bedroom home in nice area on a big lot, full basement, 2 bedrooms upstairs, 2 on the main, big kitchen, big dining room, large living room with FP. Hardwood floors. Ideal family home. MLS. Please call OLE KNUDSEN 388-6231 or 598-2461 eves.

MODERN, LARGE EXECUTIVE $72,900

This spectacular home is located close in on easy to care for lot with plenty of parking. The main floor features 1800 sq. ft. with 3 bedrooms, 2 bathrooms, huge dining and living room with fireplace, modern kitchen with built-in stove and laundry area. The basement has a king size rec. room with fireplace, bar, another bathroom and plenty of room for more development. To view call: GERRY FINNIGAN or GLENN NICHOLS 388-6231.

FAIRFIELD

Absolutely spotless modern home in lovely residential area. Three bedrooms, L.R. with fireplace, good size dining room. Full basement with large recreation room. On bus route. Asking $56,900 and a really good buy. BEN GREIG, 388-6231 or 598-3105.

$33,900

Solid, 2-bedroom home on good-sized lot situated close in. Living room with fireplace, copper plumbing, separate garage. Phone: CHRIS GREIG, 388-6231 or 479-7995.

CAREY-McKENZIE

Comfortable 3 bedroom (2 main, 1 down) plus 1 home located on approx ½ acre lot. Modern kitchen, LR with FP and in-line DR. Close to all amenities. $47,900. Call: BOB KOHLRUSS 388-6231.

HILLSIDE-QUADRA AREA $37,500

Three bedroom, large LR and DR. Good size level lot, separate garage close to schools, stores and bus line. New listing. Quick possession. BEN GREIG 388-6231 or 598-3105.

ESQUIMALT $34,900

has to be a reasonable price for this 3 bdrm., 2 level ground floor condominium. 1½ baths, w-w throughout, stove, fridge, washer and dryer. Act quickly on this one! BOB KOHLRUSS, 388-6231 or 598-7689.

SOOKE

3 Bedroom bungalow with full basement on a lovely quiet ½ acre of useable land. Good size LR and DR, 12'x30' recreation room, shake roof and some Sea View. this home is less than 3 yrs old and is in perfect shape throughout. The asking price is only $48,500. and there is good 8½% financing for $18,000. New Listing Quickly call: IRENE DALZIEL 388-6231 or 477-6380.

WALK TO TOWN $44,900

First time offered, this home is priced for a quick sale. Spacious living room with fireplace, 2 bedrooms, full basement plus attic with good staircase ready for development. This is a one owner home and has been well cared for. The yard is fully fenced and good size. Drive in garage and more. Call: CHRIS GREIG 388-6231 or 479-7995 or TOM RAIG 388-6231 or 385-1606.

SOOKE $42,500

Two bedrooms stucco bungalow. Large lot with nice creek through back of property. Worth seeing. R. KEELING 388-6231 or 383-3860 anytime.

SOOKE $49,900

Large 3 bedroom modern home under construction. Fireplace, sundeck, carport on 100x172 lot on Fench Road. R. KEELING, 388-6231 or 383-3860 anytime.

SOOKE

4 or 5 bdrm approx. 7 yrs. old. Split level double garage and workshop on a usable 1¼ acre with excellent soil. Loads of parking. New listing and the asking price is only $64,900. CALL BEN GREIG, 388-6231 or 598-3105.

JAMES BAY $36,500

A great buy with 3 bdrms. and a full basement. Nice fireplace and lots of character. Good financing. Drive by 128 Rendall then call: GLENN NICHOLLS 388-6231 or 598-7689 or GERRY FINNIGAN 388-6231 or 479-1040.

HOME PLUS REVENUE

or just straight revenue! That's right. These two houses are located on one lot in Vic. West and priced to sell at $46,500. With $10,000 down, vendor will carry balance, A great opportunity. BOB KOHLRUSS, 388-6231 or 598-7689.

SIMPSONS-SEARS $39,900

Immaculate 2 or 3 bedroom home with full basement on easy care lot. New wall to wall, modern kitchen, copper plumbing and good wiring. Separate garage. NEW MLS. CALL CHRIS GREIG 388-6231 or 479-7995.

WANT ACREAGE CLOSE IN?

4.6 acres and home within 4-mile circle. See my ad in Country Homes and Properties. Column 253. For more info, call: CHRIS GREIG, 388-6231 or 479-7995.

ESQUIMALT $34,900

Two-bedroom bungalow in fine shape with separate dining room, spacious living room, 4-pce. bathroom and on a large lot on quiet cul-de-sac. For more information, call: TOM RAIG 388-6231 or 385-1606, CHRIS GREIG 388-6231 or 479-7995.

WHITTOME'S
706 FORT ST. 388 4271

GLANFORD 4 BEDROOMS

A lovely family home with three bedrooms up and one down. Bright dining room with glass doors to private sundeck. Eating area in kitchen. Fully developed basement with rec. room and 3-piece bath. Close to transportation and schools. Immediate occupancy. Asking $56,500. For further information call:
TED RADWAY
388-4271 477-6176

J. H. WHITTOME and CO. LTD

SEAVIEW

10-room executive home with excellent seaview, yet just 200 yards from Cordova Bay Beach. Perfect in-law suite arrangement. To view please call G. Ireland at 595-8845 (res.) or C. N. MONTAGUE CO. LTD. 384-9318.

3258 GLASGOW
$37,900
Phone 595-4353

250 HOUSES FOR SALE

FOR SALE Royal Trust "THE SIGN THAT SELLS"
3400 DOUGLAS ST.
384-8001

OPEN HOUSE
221 KINGSTON
WED., THURS., FRI., 1:30-4
Clean, compact starter home with 2 bedrooms. Electric cab. kitchen, wall-to-wall carpet, attractive living room, oil heat, lovely level lot. Asking $39,200. E-Z financing. To view call ERNIE DYER, 384-8001 or 592-2952.

SOUTH OAK BAY
$46,500
2-bedroom older bungalow in excellent condition on quiet street. Close to shopping, transportation and schools. Ideal starter or for small family. Asking $46,500. For viewing call ROSS FLECHER 384-8001 or Res. 595-7155.

MUST BE SOLD
Exciting new listing with Tudor style exterior welcoming you into a pleasant living, dining room and 3 bedrooms with 3-piece ensuite and full basement with huge games room — professionally finished with second floor-to-ceiling fireplace. Roughed-in 4th bedroom. Nicely landscaped lot backs onto woodsy Mount Douglas Park area. Asking $63,900 — act now! Call JEANNIE DEWHURST 384-8001 or Res. 477-6040.

SEAVIEW
$78,500
This excellent home is only 1 year old and features lovely living room with rock fireplace, pleasant by window, warm feature rosewood panelled wall, dining room, lovely kitchen with lots of cupboards, sliding doors to wrap-around sundeck. Watch the sailboats go by. 3 bedrooms plus 1½ bath. Full basement with extra finished room, ½ acre lot with fantastic landscaping. MLS. PETER TER VEER 384-8001 or Res. 479-1588.

FAIRFIELD
Situated on a quiet street two blocks from Dallas Road. Older type 4-bedroom semi-bungalow. Living room with beamed ceiling, fireplace, wall-to-wall carpet, modern kitchen with breakfast area, laundry room, 2-bedroom 4-pce bathroom on main floor, plus 2 bedrooms up. Full basement, rumpus room with bar, 1 bedroom and 4-pce bathroom. Oil H. A. heating, Domestic Oil Hot Water. This home has new stucco, roof, gutters, downpipes, wiring, copper piping, kitchen, bathrooms and sundeck with carport below. New driveway. Wall-to-wall in halls, living room and 1 bedroom on main floor. Price $59,000. A. E. COLES, 384-8001 or Res. 592-3311.

GORDON HEAD
Large living room with fireplace, dining room, spacious modern kitchen, 3 bedrooms, master en suite, full high basement with R-I plumbing and fireplace ready for development. Carport, sundeck and completely fenced backyard on quiet cul-de-sac. JESSIE McGRATH 384-8001.
109 CONARD
Off Helmcken to Chancellor

3 BEDROOMS
$46,900
Immaculate 8-year-old Post and Beam home on quiet street. 3 bedrooms, bright living room and dining room with wall-to-wall carpet. Kitchen has eating area, through hall. 4-piece bath. Full high basement with drive-in garage, large rec. room. Excellent value. My pleasure to show. MLS. MARION HOPKINS, 384-8001 or Res. 592-4351.

A MIDSUMMER NIGHT'S DREAM
828 ALVARADO TERRACE
Elizabethan Tudor of exceeding charm. Nearly 3,500 sq. ft. of quality. Elegant living and dining rooms, delightful family room, 4 bedrooms, a study and a sunny sewing room. 2½ baths. Every room has special features. Lovely garden, brick patio. Sundeck. Double carport. MLS 10851. Drive by but please do not disturb the owners. MARION HOPKINS, 384-8001 or Res. 592-4351.

DRIVE BY
2042 STELLY's X RD.
SEAVIEWS
5 yrs. young, nice family home, 1320 sq. ft. 3 brs. Large, bright kitchen, living and dining rooms. This is a quality plastered home and has beautiful seaview from large covered sundeck. The lot is well landscaped with a garden area and the perimeter has been planted with 48 California poplars. Well priced at $58,500. Then call RON BLACK or BILL JENSEN, 384-8001.

DRIVE BY
999 GOLDSTREAM
IN-LAW SUITE OR REVENUE
Clean 2-B.R. home with 2-B.R. self-contained suite in high basement. 2 fireplaces, 2 baths. Centrally located on Goldstream Ave. This could be an excellent holding property. Priced right at $59,900 with large 1st mtge. Call RON BLACK or BILL JENSEN 384-8001.

T/C TOWN AND COUNTRY REALTY
3579 DOUGLAS STREET
382-7276

CITY
Very well built 2-bedroom home. No basement easy keep lot. Living room with fireplace and good size kitchen. Ideal for retirement or newly married. $38,500, $5,000 down. Call A. Klenman, 382-7276.

GARNET RD.
Family home of 3 bedrooms, 2 bathrooms, on good 70x135 lot. Clear title, $62,500. Close to University and K-Mart. By appointment only. A. Klenman, eves. 592-9771.

RIDLEY BROS.
DEVELOPMENT CO. LTD.
478-1721 Eves: 388-477

COLWOOD
7 NEW 3 BR. HOMES
Full basements, W-W carpeting some with 2 fireplaces, en suite plumbing, double carports large sundecks.
$47,400 - $64,500
Used 2 bedroom home $41,500
Call our office anytime for details.
478-1721 Eves: 388-4773

SEABOARD PROPERTIES LTD.
7175 WEST SAANICH RD.
BRENTWOOD BAY 652-1141
SUNDAYS 652-3202
New Homes
For Sale
Priced From
$50,900

BY BUILDER—SAANICH PEN. New 1300 sq. ft. 3-bedroom, 1½ baths. Rancher. Double finished garage, utility room, extra large dining room, deluxe cabinet, fireplace, quality broadloom carpeting and oak floor in entry. Located close to beach in area of fine homes on large lot with partial sea view. Excellent value at $59,900. Terms availab;e. 592-6625 or 595-0847.

RYAN PROPERTIES LTD.
Dedicated Service — Integrity.
G. E. Bus Ryan, 382-8135 anytime

250 HOUSES FOR SALE

BICO
BOORMAN INVESTMENT CO. LTD. — 386-7521

OPEN HOUSE
SAT. 1:30 to 4:30 P.M.
1716 LLANDAFF PLACE
(OFF TORQUAY DR.,
8 months old. 1200 sq. ft. Three bedrooms. Bedroom ensuite plumbing. Fireplace. Excellent condition. $56,900. To view please contact:
386-7521 GODFREY WALLS 656-4891

SIDNEY SPECIAL
Very attractive Spanish exterior 3 bedroom house situated on cul-de-sac near schools. Excellent Happy living starts here for your family. Sensibly priced at $47,900. MLS 10716. For further details please contact:
386-7521 GODFREY WALLS 656-4891
386-7521 GODFREY WALLS 656-48901

LOADS OF ROOM
Large, 4-bedroom home plus den — cosy living room with fireplace alcove. Dining room has built-in china cabinet — full bathroom on ground floor plus 2-piece bath and shower on the second — this is a good revenue or family home. $52,900. For more details phone
386-7521 DEAN ELLIOTT 383-7339

WATERFRONT
CORDOVA BAY
$54,500
Hurry for this. It won't be on the market long. Lovely 2 bedroom home, bright spacious kitchen, living room with fireplace and wall to wall. Accessible sandy beach and beautiful views for your year round enjoyment. Separate garage. A new exclusive to be viewed by appointment only with
MRS. MARILYN SECORD
386-7521 592-2134

1111 Government St.

MELTON
REAL ESTATE (B.C.) LTD.
912 DOUGLAS ST.
386-7551

864 COLVILLE
3 BEDROOMS — $35,000 — very deceiving from the outside — interior offers W-W shag — fireplace — large kitchen with eating area. Be quick — Dale Vieweger 383-1047.

A TOUCH OF CLASS
$69,500—LANDSEND
A symphony in cedar and glass by modern day craftsman set strategically amidst tall timber with all of it's inherant peace, solitude, and 'Top O' The World' feeling. Many extra features incorporated into this 3 bedroom multi-level home on it's ½ acre park like lot. 2 to choose from. If you desire superb quality at a reasonable price you should view these with Dale Viewege 383-1047.

HOOPED SKIRTS
And powdered wigs once adorned the classic halls and foyers. Picture yourself admidst the nostalgic luxury of a formal dining room sufficient in size to your large furniture, or the master bedroom enhanced by the warmth of it's own natural fireplace. Over 1500 sq. ft. of living space on the main floor alone. 50x133 quiet lot, close to all amenities in the popular Gorge area. Browse through at your liesure with Dale Vjewegen 383-1047. MLS. $49,500.

VALUE VALUE VALUE
NEW LISTING $37,900
Terrific 2 bedroom home with fireplace and part basement. Nicely landscaped and close to Town and Country Shopping Centre Call me today and I will assist you to arrange financing. MLS. H. Spencer Lee 386-7551 or 477-3593 or Mobile JL 3-8660.

P.R.B
P. R. BROWN AND SONS LTD.

NEW LISTING INTERURBAN AREA

Very nice 2 bedroom condominium located in Parkside Gardens. Has large swimming pool and is convenient to schools, shops, transport. The suite is in nice condition, spacious living room, dining area, oak floors throughout, range and stove included. Professionally managed. $25,900 with financing, call
STAN WINTERBOTTOM
385-3435 598-2253

P.R.B.

UPLANDS - $78,900

Near Uplands park and sandy beach. Quality built, immaculate home with 4 bedrooms(3 up — 1 down), dining room, large 49 ft. rec room, backyard patio. Regretatable sale due to owners transfer. By appointment.
385-3435 ROY ANDERSON 477-5057
P. R. BROWN AND SONS LTD.

LANSDOWNE PROPERTIES LTD.
2518 ESTEVAN 592-2431

ONLY $22,900

Almost half an acre of secluded property with a 2-bedroom mobile home in the beautiful Cobble Hill area. Immediate possession. Don't miss this excellent value. Call ADELLA ZARFT, 478-9607 or 592-2431.

PEARKES ARENA

Only 9 yrs. old this 5 bedrooom custom built home that is a pleasure to show. 3 bedrooms main and completely separate 2 bedroom inlaw suite down. MLS. To view call HAZEL CAMPBELL 382-7051 or ADELLA ZARFT 478-9607 or 592-2431.

B.C. LAND AND INSURANCE AGENCY LTD.

Glen Lake Area
If you are looking for a good buy in a two year old, three bedroom home with fireplace, double plumbing, well treed and fenced lot, with view of lake. Then seeing this one is a must .MS 11283 Slim Marsden 478-5588 Eves. 478-8987.

CLIP THIS
If you are looking for a new home in a treed area, to give you that feeling of country living, then see this 1140 sq. ft. 3 bedrooms, basement, insuite plmbg. Access to Glen Lake nearby. Walk to junior and senior schools. 52500 MLS 11298 contact GEORGE DAVIES 478-5588, 479-4078.

IF YOU HAVE $3,000 CASH
have rented in B.C. for 2 years and would like to be your own landlord, let me show you this fine family home. Close to transportation and schools, 2 bedrooms with room for two more. Asking price
$43,800.00
Call BRUNIE at 385-0151 or 386-2911.
Homefinders, Wall & Redekop

GORDON HEAD
Charming 4 bedroom home in desirable area, schools, shopping and university within walking distance. Large landscaped corner lot. $69,900.00.
HELEN PHILLIPS
386-2911 or 595-3083
Homefinders, Wall & Redekop

FAIRFIELD, ½ BLOCK FROM Gonzales beach, clean 1-bedroom in line living, dining room, brick fireplace, extra room in basement, nice garden with fruit trees. All new drapes included. $43,900 or offer. 477-1611, 592-0948, or 598-7216. Private sale.

250 HOUSES FOR SALE

WALL & REDEKOP HOMEFINDERS REALTY LTD.
3480 Douglas 386-2911

A GIFT TO YOU
That's what the Vendor of this lovely 2 bedroom home in High Quadra area gives you in all the love and care she's put into the beautiful landscaped lot plus a small greenhouse to keep it all up to scratch, set among the Oak trees. It has a separate dining room, all oak floors, fireplace, no bsmt; but lots of storage and a covered patio. Act quickly on this one — it won't last. Asking $44,500.
ELENOR STURMEY
386-2911 anytime— 479-4573

BUILDING LOT
in Glanford area, close to schools, buses, etc. $18,000.
HAROLD BARBER
386-2911 or 479-6479

COOK AND BAY AREA
$45,000 — 3 BDRMS.
Attractive home — attractive price. Separate dining room; fireplace in living room; garage; basement. MLS 10838. Call:
MARGARET BRIDGER
386-2911 or 595-5626

GOLDSTREAM — $54,900
3BDRMS. UP—ONE DOWN
Nicely landscaped, 2 yr. old home. W-W carpets; on quiet cul-de-sac. Low taxes. To view call:
MARGARET BRIDGER
386-2911 or 595-5626
(MLS 11700)

GORDON HEAD LOTS
3 excellent building lots in developing area of Gordon Head. $24,000 each.
Contact: JACK GREENWOOD at 386-2911

SIDNEY TOWNHOUSE
OPEN TO OFFERS
Attractive 2 yr. old; 2 bdrms. with private patio. Very conveniently planned home throughout. Must be seen to be appreciated. Appliances included. Out of town vendors. Priced in mid 30's. MLS 11823. To view call:
MAY HAMILTON
386-2911 or 656-4692

TRANS. TO EDMONON
OPEN HOUSE
SAT. 12:30 - 4 P.M.
Owner has already left and must sell! Price now reduced to attractive $47,900 from $54,000 for this Spanish style 3 bdrm., full basement house. Immediate possession available. Attractive 10 per cent mortgage. Come and view this home at
10007 SIMKIN PLACE
(off Henry St. in Sidney)
MLS 10716.
MAY HAMILTON in attendance.
386-2911 or 656-4692

SSC
SWINERTON, STEWART CLARK LTD.
1318 Blanshard 385-2481

OAK BAY WATERFRONT

Only occasionally are we privileged to offer a property with so many desirable features in a superb setting with easy access to sandy beach and fantastic panoramic sea views. Not a large lot but a large measure of privacy, minimum garden maintenance, sprinkler system. Superior construction is immediately evident throughout this richly appointed home with some 1700 sq. ft. all on one floor. 24x15 Living Room and 13x12 Dining Room are separated by sliding bevelled glass doors, and have access to private sundeck by double glazed sliding doors, (sea front windows are Thermopane) Master bedroom has full tiled bathroom ensuite, 2nd bedroom has full tiled bathroom adjoining with ceramic tiled floor. Den off large receiving hall, electric kitchen on sea side. Top quality oak floors throughout. Full basement, finished room with fireplace, 3-pce. washroom, laundry, workshop. Oilomatic hot water heating, attached garage. Estate Sale, Listed exclusively at $125,000. Can be shown only by appointment with T. G. M. Custance, 385-2481.

DANE DEVELOPMENTS

"OPEN HOUSE"
CHOICE GORDON HEAD
WED., THURS. & FRI.
2:00-3:30 P.M.
$59,900-64,900
Act quickly and save by buying direct from builder. 5 new homes left, 3 bedrooms, 1½ baths, built-in dishwasher, floor to ceiling rock fireplaces, plus more.

Go out Shelbourne to Kenmore, right on Kenmore to Torquay, turn left on Torquay to Tremblay then right.

YOUR BEST VALUE
IN GORDON HEAD!

Call CONNIE CHANDLER
DANE DEVELOPMENTS
592-2449 or 385-1721

JOHNSTON
REALTORS APPRAISERS
385-2471
1306 BROAD ST. SINCE 1903

OPEN HOUSE
WED., THURS. 1:30-4
1133 BALMORAL
Sparkling clean 5-room bungalow on this convenient downtown location. Attractive fenced garden, garage. A good buy at $35,500. Call Jim Murdoch, 592-4530 or 385-2471—Johnston & Co. Ltd.

NORTH OAK BAY NEAR UNIversity, well appointed home of distinctive charm. Four large bedrooms, double garage. $83,900. Owner, 598-4347.

BY OWNER, GORDON HEAD 3-bedroom home, close to schools and shopping, 1 year old. $61,900. 477-8035.

ELK LAKE AREA
Modern 3 bedroom, full basement bungalow with in-law suite, large view lot. $79,900. 658-5916.

250 HOUSES FOR SALE

OLYMPIC REALTY LTD.
385-5741

$36,500 MUST SELL!!

Don't miss this bright, spacious one-bedroom plus den condominium; deluxe coloured appliances include dishwasher. Excellent common facilities — large workshop, billiard room. M.L. View anytime. Vendor transferred. Call MELODY VILLENEUVE, 385-5741 or res. 384-8563.

TRY YOUR TRADE

Vendor will consider your car, motor-home, boat, etc., as your down payment on this lovely 3-bedroom split level home in Colwood. Large corner lot well freed and landscaped. Some development has been done in the basement rumpus room. This home is vacant and ready to move into. Asking $51,500. For further information please call DON OAKES 478-4334, or office 385-5741.

PRICED TO SELL $51,900

Its all we are asking for a really great 2-bedroom—plus one down—home in popular Hillside-Shelbourne area. Good fenced lot with fruit trees. Good school area and walking distance to Hillside Shopping Centre. Call LILIAN McLEOD, 592-4968 or office, 385-5741 anytime.

TWO FOR ONE PRICE ASKING $85,000

RIGHT!! Two dwellings on one high lot with sea-views. Mint condition bungalow plus a two-storey, five-year-old dwelling collecting excellent revenue. Better than a side-by-side duplex. 2 enclosed garages, plus loads of parking. Call LILIAN McLEOD 592-4968, or 385-5741 anytime.

WHY RENT 2-BDRM., $39,000

This charming near-new Townhouse is located close to all amenities. Features picture fireplace wall to wall carpeting, ultra modern electric kitchen with attached w-d facilities, plenty of storage area, patio, lawn, shrubs, etc. Excellent financing available. ALBAN BOWES 479-5693 or 385-5741.

HIGH FERNWOOD $41,500

Large family home in need of some T.L.C. situated close to schools and transportation. Main floor consists of living room, dining room, kitchen one bedroom and full bath. Upstairs there are 2 more bedrooms, could be 3 and 2nd bathroom. For more informatio phone SHIRLEY McLEOD 385-5741 or 478-2864.

SIDE-BY-SIDE DUPLEX LANGFORD

Almost new duplex. 3 bedrooms, living room, dining room, kitchen and 1½ bathrooms each side. W-Wthroughout. Situated close to schools and shopping centre on a large level fenced lot. Each side completely self contained. Present income $575 per month. Full price $66,000. Call SHIRLEY McLEOD 385-5741 or 478-2864.

COZY GARDENER'S DELIGHT

Attractive two-bedroom cottage on a 50x128 lot with fruit trees, rose bushes and a lovely lawn. Close to shopping and bus route but on a quiet residential street. Large separate garage with workshop space. Has been well maintained inside and out. An excellent starter or retirement home. First time on the market. To view this exclusive listing at $36,900 please call NEIL NORTON, 477-2919 or AL TASSIE, 384-9069 or 385-5741 anytime.

NOW TELL ME

where you can get 1600 square feet of excellent family home for only $42,000? Phone me and I'll sell you. Three good sized bedrooms, separate dining room and large kitchen. Newly redecorated and broadloomed throughout. Large entrance hall. Gas stove and drapes included. A truly fine buy on today's market. AL TASSIE, 384-9069 or office, 385-5741 anytime.

Western HOMES Ltd.

MUST BE SOLD!!

Vendor will look at ALL OFFERS up to $33,900.00, on this 2-B.R. bungalow on a ½ acre. Just a stone's throw from the beach and beautiful Kemp Lake. Here's your chance! Phone now: (ML 10581)

Wilf Cotton and Terry Eden
386-3494 (24 hrs.)

S x S STRATA TITLE

SxS Gordon Head. Quality home on view lot, fully developed, entry level, with family room, bedroom, ½ bath, dr-in. garage, sundeck, and fruit trees. Price: $45,000.00. Exclusive new listing with Don Robertson — 386-3494 or 598-4080.

GORDON HEAD $69,900

Proud colonial with graceful pillars bespeaks your preference for elegance. This distinguished 3-bedroom home is posed at the head of a quiet, priv ate cul-de-sac. Neighbourhood pride is reflected by the immaculate homes throughout the area. You may view this home today, by calling: (ML 11456)

Wayne Rowe
386-3494 (24 Hrs.)

A MASTERPIECE

The Beauty of Nature
The Talent of the Builder

Towering evergreens, bubbling creek and rolling hills created by Nature.

Area planning, color co-ordination and design created by the Builder.

Nature and Builder working together creating atmosphere, tranquility, privacy and harmony.

On canvas it's a masterpiece In reality it's a neighborhood. Our Neighborhood — and yours.

NORTHRIDGE TERRACE

Close to schools, shopping, playgrounds and just
10 mins. from Downtown Victoria
Visit Our Show Home
Open for Inspection
Weekdays 1:00 - 4:30 and 7:00 - 9:00
Sat. and Sun. 1:00-4:00
Or
Call Anytime
HARRY ATKEY BILL McINNIS
598-1737 479-2286

Engineered Homes

19 Cadillac Ave. Show Home
385-6211 479-2611

BY OWNER. 10½ PER CENT mortgage, 3 bedrooms, wall-to-wall, garage, 2 fireplaces, large lot, landscaped. Extras. 477-1572. Open house Sat., Sun.

250 HOUSES FOR SALE

JACK MEARS
OAK BAY REALTY LTD.

"The Professional People"
Coast to Coast
Real Estate Service

2194 OAK BAY 598-3321
3618 SHELBOURNE 598-3344

OPEN HOUSE
TUES., WED. 1:30-4:30
604 BAKER ST.
No step bungalow.
1030 sq. ft.
Exciting — Imaginative.
Ideal for two.
Must be sold.
Open to Offers.
Call: EDNA RAYMOND at 598-3344 or 477-8932.

IN-LAW SUITE — DOUBLE LOT HIGH QUIET CUL DE SAC
Look down into Esquimalt Harbor Efficient kitchen serves. Living, dining, sundeck, 3 bedrooms, 4-pce. bath on main. Downstairs ground level is in-law suite. BRIAN RIPLEY Bus. 598-3321, Res. 385-0657.

JAMES BAY BUNGALOW
Three bedrooms with high ceilings and wall-to-wall throughout. Good rental development or in-city living. Fridge stove and washer included. MLS. $36,500. BRIAN RIPLEY, Bus. 598-3321, Res. 385-0657.

JAMES BAY SPECIAL
$33,000
Have you a Pet? Or a youngster? Also enjoy peace and quiet? Here is an excellent two bedroom main floor condominium complete with electric fireplace and sunny patio. Close to sea and shops. Financing can be arranged. Viewing through: LYNETTE DELAHUNT at 598-3321.

Island Homes Ltd.
2504 DOUGLAS
386-7545

Central Saanich
4.7 Acres,
View Property
Rustic 6-room semi bungalow. Hot water heat. Small barn. Good garden area. $75,000 full price. To inspect please call
LLOYD ELLIS 658-8222

NEW LISTING
Oak Bay Border
Drive by 960 WILMER then phone BILL PALFREY to view this immaculate older home — very nicely maintained and renovated — built-in buffet and china ledge in dining-room — high bright basement — large separate double garage — carefully tended attractive grounds. OPEN HOUSE ON SATURDAY. $48,900 MLS. 598-4210—386-7545.

4-Plex Conversion
1610 BELMONT, EXCELLENT RENTAL AREA. SOLID OLDER HOME. GOOD POTENTIAL FOR ADDITIONAL REVENUE. PRICED AT $73,500. PHONE BILL PALFREY, 386-7545, ISLAND HOMES LTD. MLS.

WANTED
IN MILL BAY
Bona fide purchaser wishing to buy a 3 or 4-bedroom home for around $75,000, must have 2 to 10 acres of land. Please direct enquiries to PAT SNOW, ISLAND HOMES LTD. 592-3931 or 386-7545.

HENDERSON REALTY
385-9741 Anytime

OAK BAY
BORDER
—1990 Haultain
—$39,900 open to offers
—L.R. 12.4x20.1
—Kitchen 15.8x14.8
—Two bedrooms
—New wiring and plumbing
—New stucco
—All aluminum windows and gutters
—Lot 47x130
—Full basement. MLS.
—The best possible starter in town.
BILL KAPTEYN 592-7623

GLEN LAKE
UPLANDS
BEAUTIFUL
SETTING
—Many trees and no traffic
—Brand new
—1150 sq. ft. finished luxury
—Ground floor roughed in
—Plumbing, fireplace and rumpus room
—Large lot approximately 9,000 sq ft.
—$51,500. firm, not to compare.
—Large mortgage at 10½%
—Glen Lake Upland
BILL KAPTEYN 592-7623

DANE DEVELOPMENTS
BACK ON MARKET!
NEW HOME $48,900
EAST SAANICH ROAD
Here is your chance to buy direct from builder. Offers 2 bedrooms up, 1 completed down, large living room with floor to ceiling rock fireplace, R. I. down, carport and sundeck. Large lots in a country like setting.

UNBEATABLE VALUE!

Call CONNIE CHANDLER
DANE DEVELOPMENTS
592-2449 or 385-1721

WILLS and WONNENBERG REALTY LTD.
$47,900
Comfortable family home near Gorge - Tillicum, 3 bedrooms up with large Living room, dining room, kitchen and bath on main floor. Full basement with extra room and garage. Open beam ceilings, central stairway and brick fireplace. New exclusive, don't miss out — call now, C. ESHOM 478-5763.
Wills and Wonnenberg Realty Ltd.
1318 Esquimalt Rd. 384-0581

ROBERTS INVESTMENTS & MANAGEMENT LTD.
702-1175 DOUGLAS 388-6691

Central Saanich
7048 Bickston Place
New home—approx. 1300 square feet. Many added features—full price
$59,900
Don MacGillivray 388-6691

BY OWNER — MODERN POST and beam rancher in Colwood, 3 bedrooms, extra large master, spacious laundry, built-in stove, close to schools. $54,900. 478-2514.

$37,900. 2 BEDROOM, FULL basement. 715 Powderley. After 4 p.m. 383-7062.

250 HOUSES FOR SALE

VICTORIA REALTY LTD.
VR 386-3585

OPEN HOUSE
DAILY 2-4
(Except Sunday)
818 ANDERSON
$34,900
Low down payment on this Esquimalt Home. This older home has been modernized nicely, main floor has 3 bedrooms, living room with wall-to-wall carpet and fireplace, large family size kitchen adjacent utility, plus a full basement with a drive-in garage. To view this home call Grant MacFarlane, 386-3585 or res. 479-8528.

GOOD PARKING
Room for boat, trailer, daughters' and sons' cars, and you can still park your own car. The house is large too. In-line L.R. and D.R., 1½ baths. 3 bedrooms, main one down. Large bright kitchen, sundeck and aluminum gutters. Near all schools and U-Vic. Good view of Mt. Doug. Asking $55,900, please call Dave Roberts, 386-3585, res. 477-1317.

OPEN HOUSE
DAILY 2 - 4:30
3935 Shorncliffe N
$66,900
Split Level
4 bedrooms
2 bathrooms
W-W throughout
11 years old
Immaculate
Vacant
Gerry Porter — 386-3585 — Jack Kennish

Whyte & Gower
Oak Bay Properties Ltd.
2227 Oak Bay Ave.
592-2407

CENTRAL SAANICH
3 BEDROOMS
Enjoy a leisurely drive to 2143 Newman — here you will find serenity and beauty in this delightful Ranch style home with 1.65 acres of beautiful garden. Undisturbed view of rolling hills and water from most rooms. Huge living room with heatilator fireplace, double pane picture window and French door to garden. Large master bdrm. with en-suite bathroom, 2 more bdrms. and 4-pce. bath. Chicken house with workshop in garden. Asking $82,900 (MLS). For further details and viewing call LORETTA HOGARTH, 592-2407 or 592-3537.

VICTORIA WEST
Sparkling stucco home, 3rd bedroom in basement, cozy living room with fireplace, modern kitchen, sundeck off. Carport, low taxes. Asking $43,900 (MLS). View NOW with VERA FRIEDRICH, 592-2407 or 598-2610.

832 LESLIE DRIVE
Immaculate 3-bdrm., full bsmt. home. Close to Woolco, library and buses. Large sundeck with view to Swan Lake. Easy care lot $46,500. Exclusive listing with BRUCE WILKIN, 592-2407 or 598-8366.

DON'T SPEND
INVEST in this excellent starter or revenue property. Large sewered treed lot ready for further development with small 2-bdrm. cottage, $25,900 (MLS). Call BRUCE WILKIN, 592-2407 or 598-8366.

TOD HACKETT
Construction Ltd.

Gordon Head
OPEN
HOUSE

Thurs. - Fri. - Sat.
1 P.M. TO 3 P.M.

4118
Cabot Place
(OFF FELTHAM)

Featuring:
—three bedrooms
—1½ baths
—rough-in plumbing in basement
—attached garage
—quality construction and finishing
—backs onto park
—close to schools, shopping, but

$58,900

384-1101, 477-5554

RITHET'S
for
Real Estate
Insurance
Appraisals
714 FORT
382-4251

Canada Trust
No. 9 - 1537 Hillside Ave. 595-5171

SEAVIEW
Well constructed, new and spacious 3-bdrm home on 2 ac. of seclusion. 24x16 living rm, 2 4-pce baths, one en suite off mstr which occupies a separate wing. 16x16 kitchen services the 16x16 dining room. Electrically controlled doors on 20x22 garage completely finished inside for conversion to other uses if desired. Swimming pool. $89,900 MLS 11231.
595-5171 THE ZIEGLERS 592-1768

1½-YEAR-OLD DELIGHTFUL home in quiet new subdivision. Tastefully decorated throughout including wall-to-wall shag and scrubbable wallpaper. This lovely home features 3 bedrooms with ensuite, large living room with feature wall and white brick fireplace. Large sundeck off dining room, basement beautifully layed out and ready for development. For added convenience, family size kitchen is equipped with built-in dishwasher, lot is fully landscaped and fenced. $54,900. 478-5984.

IN UCLUELET AT 371 MARINE Dr. Watch the whales from L.R. of 3 yr. old 2 B.R. Pan-abode. Lot approx. 100'x200', semi-waterfront southern exposure. F.P. $45,000 cash or trade with balance cash for good older home Sooke, Sidney, Victoria and vicinity acceptable. M. Wight, Box 368, Ucluelet, B.C.

COLWOOD LAKE
3 bedrooms up, wall-to-wall carpeting, eating area in kitchen, dining-room, sundeck, 3 bathrooms, finished basement with large rec room, fully landscaped. $57,000. No Agents. 478-3974.

G. F. CHAMPION REAL ESTATE
813 Fort St., 388-4477
For Appraisal and Consultation

250 HOUSES FOR SALE

D F H

D. F. HANLEY AGENCIES LTD
3293 DOUGLAS ST.
385-7761

MT. DOUG PARK
Is Your Backyard!
High view location, a pleasant split-level design, 3 bedrm., 1½ bath, 2 fireplaces, wrap-around sundeck, huge cement patio for summer living, brick barbecue, exp. W-W carpets. Unusual interior decoration. MLS. Make us an offer on the asking price of $63,500.
GEORGE HESS
385-7761 24 hrs. 477-4467 Res.

MARIGOLD
$33,900
CLEAN and COSY
This 2-bedrm., part-bsmt. home is CLEAN and sound and is in a popular area. Has large cheerful 15x11 kitchen, 15x11 L.R., storage area, furnace room. 3-year-old furnace, roof and hotwater heater. Good-size backyard with fruit trees and private cement patio. Low taxes. MLS.
JERRY MIREAU
385-7761 24 hrs. 385-3930 Res.

NEW LISTING!!
¾ Acre Mt. Doug
Situated off Mt. Doug X Road, nice TUDOR style home on approx. ¾ acre comprising 5 separate lots. Perfect small "hobby farm" and-or holding property. Has 3 bedrms., full bsmt., L.R. with fireplace and "beamed ceilings," family kitchen, large master bedrm. Sundeck Many "towering oaks" on level property with good soil. $77,900. MLS.
JERRY MIREAU
385-7761 24 hrs. 385-3930 Res.

$39,900
2 BEDROOMS
This cozy home has been tastefully remodeled. Living rm. has brick fireplace. L.R. and D.R. have quality W-W. Spacious kitchen with eating area. Full high bsmt has large bright rec. room with built-in bar and second bedrm. Paved driveway to back of 54x120 lot. New MLS.
SCOTT KENDREW
385-7761 24 hrs. 598-5341 Res.

DRL
DOUGLAS REALTY LTD.
385-8784

BUILD A FUTURE
Low, low price, $34,900. Low, low taxes $1.00 net. Large, large lot 128x71. Near amenities, stores and schools. Permit to increase size of house. Oil heat, nice layout, modern.
TOM EVANS, 385-8784, 652-2620

OAK BAY
Secluded from the road by cedar hedge. A large home consisting of 4 bedrooms on the upper floor. Living room, dining room and den on main, family kitchen, 2 fireplaces, 1½ baths, full basement. Needs some T.L.C. Well worth it, $59,900. New M.L.S. Call MARY McGUIRE, 479-7668 or 385-8784. DONNA VALIKOSKI, 384-2057.

BRENTWOOD BAY
.25 of an acre, one-year-old home on cul de sac. 3-bedroom, master en suite, living room with fireplace, in-line dining room, 10'10"x12'. Large kitchen, full basement, with fabulous rec. room! This you must see to appreciate. MLS. $66,900. MARY McGUIRE, 479-7668, DONNA VALIKOSKI, 384-2057 or 385-8784.

COLWOOD
$54,500
Drive by 2923 Adye Rd. and then call to view this attractive split-level home. 3 Bdr., D.R., L.R. with F.P. modern cabinet kitchen and landscaped lot. Excellent value ML 11143. TONY BROGAN, 388-6275, Lc. 2471.

HIGHLANDS
Over 2500 sq. ft. of accommodation. Valley views plus 2-4 acres. The house is big enough for 2 families and separate workshop is large enough for a home industry setup. Only 4 years old. Price $79,900. MLS 10970.
TOM EVANS, 385-8784 or 652-2620

INCOME
PROPERTY
Let someone help you buy a home of your own. But make sure it's a good home, in good condition and in a good resale area. This legal duplex meets these requirements. Priced at $59,500. MLS 11205.
TOM EVANS, 385-8784 or 652-2620

WHITTOME'S
4520 West Saanich Road
Royal Oak Branch
479-1667

YOUR
HOME
WANTED
ROYAL OAK PROPERTIES — Have several clients requesting lots or small acreage — also have 3 buyers for homes in $45,000-$65,000 bracket. SPENCER CASTLE AREA — Have serious buyer for 2 or 3 bedroom, basement home up to $50,000.
OAK BAY AVE. AREA — Vancouver clients wish character home, 3 Br., and den, up to $75,000.
If YOUR HOME is FOR SALE, please call me immediately. Thank you.
479-1667 CATHY ATKINS 479-5427

NEW LISTING
$37,800
Excellent 2-B.R. Marigold area home in beautiful condition. Heat costs only $153 per year, low taxes and a large lot make this home a very good buy.
386-1234 Brian Brown 479-1667

FAIRFIELD DUPLEX
$43,500
1 Blk. from beach. 3-B.R. main suite plus 1-B.R. bachelor suite This converted home is in good condition and sited in a prime area.
386-1234 Brian Brown 479-1667

J. H. Whittome and Co. Ltd.,
Royal Oak Branch.

DONCASTER AREA. 3 BEDrooms, play room, den, living room, dining room, kitchen, 4 piece bath. Large landscaped lot. $51,000. No agents please. 595-8336.

FULLY REMODELLED 2 BEDroom house. 870 Brett. $37,900. 658-1061.

250 HOUSES FOR SALE

BLOCK BROS

1800 Blanshard
3636 Shelbourne
1949 Sooke Road

REDUCED!!
Owner says sell-sell-sell and has reduced the price to $84,500. You can't loose. It's got to be the best buy in Sidney of a 4 bedroom, 2000 sq. ft. executive styled home. Sea views. Courtyard. Intercom. Twin seal windows. You better act fast to avoid the rush.
592-1764 CLIFF BALL 477-1841

LEAP!
out of bed and greet the day in this 3 bedroom no-step home. Relax over coffee gazing out at the seclusion of your own parklike yard. Spend a delightful evening by the fire in the entertainment sized living room. Sound too good to be true at $54,900??? I'll show you.
592-1764 CLIFF BALL 477-1841

You'll Fall in
Love with This
lovely home in a semi rural area with 2 in-law suites on ground level, 1 presently occupied. Adjoining park at rear of property. Asking price only $74,900. To view:
477-1841 RENE BOURDIN 382-8858

Jubilee Area
OPEN HOUSE
2 to 4 p.m.
Excellent starter or retirement. Low forties. Remodelling in homey fashion, immediate possession. 1748 Emerson.
JEAN DOBEREINER
477-1841 479-4979

OPEN HOUSE
CORDOVA BAY
OPEN WED. 1:30-3:30. 5300 Parker Ave. This is a very interesting family home with sea view, only a few feet to beach. About 2,500 sq. ft. developed on 2 floors, large 80x159 lot, 4 bedrooms, 2½ baths, 2 fireplaces, much more to see. Asking $73,900. Call ROB ESTLIN, 477-1841 or 658-8357.

Gardener's Delight
$43,500
2 bedroom beauty, full basement. See this home located on the street lined with beautiful flowering trees. Low tax area. CMHC approved. View with:
(MRS.) PAT FORBES
477-1841 384-8359

ARTISTS
Hide-A-Way
$76,500
5.3 ACRES. Or the perfect new 3-bedroom home for anyone desiring SECLUSION ... PRIVACY ... HIGH LOCATION AND RESTFUL COUNTRY LIVING. Situated among the trees in lovely West Saanich Valley — just seven short miles from city. Here's one you can't afford to miss. Easy showing. 477-1841.
MRS. PAT FORBES 384-8359
RAYM FORBES 478-4412

Bow Windows
Big Living Room
Make this year-old home different from most ordinary homes. It is set on a slight rise which allows for views of Mt. Baker, Mt. Taam on Salt Spring and the Malahat. 3 bedrooms on the main with room for development in basement. Lot is 60x120 and seems even bigger because some of the houses to the rear have extra large lots. Asking $49,900.
477-1841 RON KERFOOT 652-2594

4 BEAUTIFUL
Big Bedrooms
2000 Sq. Ft. finished, plus high basement with R-I fireplace. Utility room on main plus pantry off big kitchen with dinette area. Formal dining room and large living room, all W-W carpets and drapes. This is a real winner at $79,500.
JAMIE MacGREGOR
477-4270 477-1841

GREEN BELT
BEAUTY
4 years old in mint condition. Two bedroom, full basement home set in a delightful garden, surrounded by green fields. All appliances included in the sale ($51,900).
477-1841 A. H. PAGE 382-9983

Assisted Home
OWNERSHIP
This is available if you have never owned a home before, don't make too much money, have at least one dependant child, and applies to new construction only up to a total of $42,000, including land and house. Might it be possible for you to get in on this programme? Yes indeed! Call for more details.
477-1841 A.H. PAGE 382-9983

OPEN HOUSE
986 Preston Way
To view this better than new 3-bedroom home, between 1:30 and 4:30 p.m. Saturday, April 26th. Take either the Island Highway or Goldstream Rd. to Matson or Spencer Rd. and follow the signs. I will meet you at the door. Asking $56,000; for prior viewing call:
477-1841 AL POTTAGE 479-2716

NEW 3 B.R.
$41,900
For as little as $2,100 down you can move into this brand new half duplex. Over 1280 sq. ft. finished plus 640 sq. ft. Full basmt. Delightful, treed, secluded setting. M.L.S. 11445.
477-1841 BILL REMPLE 658-5794

SOUTH OAK BAY
SEA VIEWS
One of MACLURE'S character residences, this grand 5-bedroom home is concealed in one of Oak Bay's most exclusive byways, on a ¼ of an acre of beautifully treed and landscaped property, with excellent sea views from the large living room, formal dining room and the two main bedrooms. Two full balconies. 5 fireplaces. Broad, sweeping staircase. This home has true seclusion and character and is offered at $127,000.
Residence TED WALFORD Office
598-1420 477-1841

IT'S MOTHER'S
DAY
Every day of the year in this eye appealing Tudor Style home with its cheery large kitchen. Easy to care for traffic-free living room. Separate cosy dining room. 4 bedrooms. Dream bathroom. Large REC. RM. Big lot 150 by 133, nicely landscaped and bursting with spring growth. Garage and carport with good parking area. Offers invited on the asking price of $85,500. (M.L.S. No. 11464)
477-1841 BUZZ MAINPRIZE 658-8268

BETTER
THAN NEW
Gordon Head, 3 bdrm, 3 bthrm home fully finished on both floors, 2 fireplaces, intercom, dishwasher, quality broadloom, carport, sundeck. Absolutely immaculate. Large 10% mtg. $67,900. M.L. 11019.
386-3231 LOREA K. TUBB 477-6617

GREAT
FAMILY HOME
Quiet area, opposite a park and near all schools in the loveliest part of Lakehill. Absolutely perfect condition with all new carpeting over hardwood, 3 bdrm, L.R. with granite F.P., D.R. with sundeck off, rec. room, 2 bthrms, set on large 70x130 treed lot, and it has a new outside workshop. $61,900. M.L.S.
386-3231 JEFF CHALK 477-8274

250 HOUSES FOR SALE

BLOCK BROS

1800 Blanshard
3636 Shelbourne
1949 Sooke Road

LOW 50s
LAKEHILL
3 bdrm. home, full bsmt., large living room with fireplace, separate dining room, utility room, private fenced lot. To view phone:
386-3231 PETER CULTER 477-0809

OPEN HOUSE
WED. and THURS.
975 AMBASSADOR
2-4 p.m. Off Quadra, North of McKenzie. Lovely house completely finished to the tip of the back garden. Outdoor barbecue, underground water, rockery, beautiful trees. You'll not be disappointed with this extremely good house. See you there.
OLIVE L. MARTIN
386-3231 385-7266

ONE OF A KIND
LOT
Lots are getting scarce in Colwood and Langford. This one is just right for that one of a kind home you've been dreaming of. Build a contemporary tri-level, landscape with waterfalls, spreading juniper and dwarf pine. Imagine your dream home and you'll still have room for a bit more dreaming on this 70x160 lot. Offers to $18,500.
Raym. H. Forbes 478-5561 478-4412

CRAIG'S CHOICE
Last week's choice listed at $49,900 sold at $48,900. Someone got a real bargain there. Here is an exceptional buy in Sooke. A 1200 sq. ft. home built to your own plan and finished to your taste. Estimated cost about $44,000 with about $5000 down. Only 9 lots left in a 39 lot subdivision so it has to be good.
Fred Craig 478-5561 383-1671

OWNER ANXIOUS
Offers in the low sixties on this split level 3-BR home on 2 acres plus 3 rm suite. A genuine need to sell here, so let's have a look at this exceptional buy.

LOVELY PROPERTY
Half acre of landscaped site with 1500 sq. ft. house. Looks out on the Lagoon. $65,500. Owner will carry mortgage. If desired.
Paul Hanson 478-5561 478-5446

DESIRABLE AREA
2-BEDROOM
Situated close to Simpsons-Sears and Lansdowne School on a very quiet cul de sac. Absolutely immaculate throughout, a nice fenced yard, large sundeck with french doors off dining room, full basement. $53,000.
Bob Paul 478-5561 478-2477

OPEN HOUSE
1323 REGINALD PL.
Thurs.: Apr. 24, from 2:00-4:00
Hostess: Gail Jenkins
This split level offers parking, parking, parking on an almost acre. Good area for families, close to schools. At an affordable price. This home may be just right for you.
Gail Jenkins 478-5561 478-6458
Olive Webber 478-5561 478-7733

C.N. Montague Co. Ltd.
384-9318
1028 BLANSHARD ST

UPLANDS
$130,000
Nestled in quiet area of QUALITY HOMES, this extraordinary home offers over 2,000 SQUARE FEET OF GRACIOUS LIVING to the discriminating buyer. 2 FIREPLACES — 2 BATHROOMS — 3 BEDROOMS — LARGE ENTRANCE — SPACIOUS LIVING ROOM — DINING ROOM. Full basement with development and SAUNA. Better than ½ ACRE OF PARK-LIKE GROUNDS awaits your inspection, by appointment only through Florence Mauger at 598-5109 (res.) or 384-9318 (office) or Dale Young 384-6563 (Res) or 384-9318 (Office).

NEW LISTING
MINT CONDITION
$58,900
Lovely four bedroom home in Fairfield; two bedrooms up with two-piece bath; two bedrooms on main with full bath. Living room has oak floors and brick fireplace. Separate dining room, bright kitchen with eating area. Full high basement, new wiring, new roof, all copper plumbing. 25 years old, but better than new. This won't last, so call me now! Eleanor Russell at 656-6148 (res.) or 384-9318 anytime.

HOME WITH
SMALL ACREAGE
Lovely post and beam home with 4 bedrooms and full basement, is located on over 2 acres of nicely treed property in Goldstream Area. Home has easy-care all wood finish inside, plus extra large windows to enjoy the view. Newly listed at $69,000. Details from Dale Young, at 384-6563 (eves.) or Wayne Butterfield 479-8519 (eves.) or at 384-9318 anytime. MLS.

Happy Valley HOMES
THINKING OF BUILDING?
FACTORY BUILT HOUSING
INVESTIGATE
478-8303
2681 Sooke Rd., Victoria

FAMILY
HOMES
Two 3-bedroom, basement homes. Both on 2 acres each. 4 miles west of Duncan, paved road, good water supply. Phone 748-9438 Evenings preferably.

OAK BAY MODERN HOME ON large corner lot. Includes 4 bedroom, 2 bathrooms, living room with fireplace. Large kitchen, dining room, den, laundry room, work shop. Wall-to-wall throughout. 2,526 sq. ft. Asking price $79,500. 479-1026, 656-5115.

FOR QUICK SALE BY OWNER, lovely 2 bedroom bungalow with fireplace and large family size kitchen, large fully landscaped treed lot, quiet residential street, close to all facilities, to view phone 478-8073, 386-6363. No Agents please.

BY OWNER
Continuous Open House — 4334 Northridge Crescent, spacious 3 bedroom home, 1,550 total sq. ft. Large corner lot, surrounded by park, $59,900. Phone 479-1433.

FOR SALE BY BUILDER, NEAR completion, 1360 sq. ft. home, with unusual design, in high Tattersal area overlooking the city or Victoria, 1211 Duke St. 388-6113, 388-9097.

NEW HOME 1660 SQ. FT. finished living area, plus basement, on 2 acres in Metchosin with views of Victoria. Many extras, intercom, built-in vacuum, handcrafted Cedar cabinets, to view anytime phone 478-9201.

WATERFRONT??
Sooke Village, asking $48,900 by owner, living room with fireplace, dining room, 2 bedrooms, all wall-to-wall, full basement, older home, lot 95x140, unbelievably low taxes, 642-3524.

FOR REMOVAL
House now located at 1529 Hillside, to be moved during May. Submit written offers, to Reeson and Pinch Homes Ltd., 3617 Shebourne.

BY OWNER, 2½ YEAR OLD, 2-bedroom house with basement, wall to wall carpets, and floor to ceiling stone fireplace. Close to bus and schools. Phone 479-8591.

250 - HOUSES FOR SALE

OAK BAY
Upper Lansdowne
Spring enhances the park-like grounds of this super bungalow in a most desirable location. Enjoy its comfortable picture-windowed living room with attractive corner fireplace. Cooking's a pleasure in the well laid-out, compact kitchen. Three bedrooms and bathroom complete the main floor. Lower level with a recreation room complete with bar for those large parties you'll enjoy. Fourth bedrm. and two piece washroom down. Value at $79,500.
388-4477 PETER MASON 477-9318
CHAMPION REALTY LTD.
813 Fort Street

PERFECT RETIREMENT PACKage, beautiful 2 step home, pine panelled, wall-to-wall carpet, floor to ceiling rock fireplace, on a large lot, with a suite in basement, to additional $2000 income, asking $57,900, 479-1365. Principals only.

WHIFFIN SPIT SOOKE
3 bedroom view house now in construction stages. $51,900. By owner. 598-7782.

T. L. MANN
and ASSOCIATES LTD.
1820 Oak Bay Ave. 598-5144

253 COUNTRY HOMES AND PROPERTIES

CANADA PERMANENT TRUST
1125 DOUGLAS ST. AND
3647 SHELBOURNE ST.

Brentwood Bay
1.85 Acres
Ideal location for prestige homes. Can be subdivided. For location and details please call MARY WOOD, 382-9191 or 592-2647.

A Great Home
Out Sooke Way. Located on Church Road, 3-bedroom family home with extra accommodation down. Could be a 5-bedroom home with 3 sets of plumbing, 2 fireplaces and a good sized garden lot with room for the kids. A great home! Interesting price $59,900 and open to offers. MARY WOOD, 382-9191 or 592-2647.

Canada Permanent

P.R. B
P. R. BROWN
AND SONS LTD.

BRENTWOOD BAY
RETIREMENT OR
STARTER SPECIAL
Quality built, immaculate 2 bedroom full basement home on a large landscaped lot, close to shops and marina's.
—12'x18' living rm., oak floors
—Bright cab. kitchen, eating area.
—4 pce. vanity bath, utility for W-D
—OOM heat, on sewer
—Attached carport, double paved driveway
Price $42,500—Exclusive—
385-3435 AL VICKERS 652-2257
P. R. BROWN & SONS LTD.

PROSPECT LAKE AREA
Almost 12 acres of beautiful park-like land with mature trees, rocky areas and natural clearings. Offering privacy and seclusion plus a modernized older 3 bedroom stucco home with 18x12 living room, family size elec. kitchen, ½ basement with O-O-M heat. Additional sheds and outbuildings. Formerly a mink ranch. Owner retiring. Excellent terms available. $150,000.00. JOE RICKARD 656-1628 or CEC PEARCE 386-3808. BROWN BROS. on BLANSHARD 385-8771 (anytime)

COBBLE HILL
22 acres of rolling land. Sparse trees and bush. Ideal holding property for future subdivision, $60,000. BEN GREIG, 388-6231 or 598-3105. Island Pacific Realty.

SHAWNIGAN LAKE
Not too far from public beach access. Two one-acre lots — side by side. Nicely treed. Asking $12,900 each. Irene Dalziel, 388-6231 or 477-6380. Island Pacific Realty.

SOOKE REALTY LTD.
SOOKE, B.C.
642-5426

OWNER LEAVING — MUST BE SOLD.
All reasonable offers considered. 2 B.R., no basement home on easy to care for lot in area of new homes, close to village, off main highway. $31,900
Bob George, 642-5670

HOBBY FARM
Nearly eleven acres with a two-bedroom 1200 sq. ft solid older home with a full high basement. Separate garage and small barn. Two creeks running through property. Ideal subdivision potential in future. Asking $79,900 with good terms.
BEN GREIG, 388-6231 or 598-3105
ISLAND PACIFIC REALTY

4 MILE CIRCLE
4.6 ACRE RANCH
Fabulous 1200 sq. ft. luxury home very secluded and close in. PLUS 5 stalls for horses, tack room, separate double garage and more, more, more. Offered at $107,000 with good financing available. For more info. Call CHRIS GREIG, 388-6231 or 479-7995. Island Pacific Realty.

SAANICH PENINSULA PROPERTIES
For all Real Estate Requirements
Box 1235, Sidney, B C. 656-4000

SIDNEY REALTY LTD.
Serving the Saanich Peninsula
656-3928
Real Estate — Insurance

256 WATERFRONT PROPERTIES

WATERFRONT
MOTEL
$210,000.00
Five 2-bedroom and five 1-bedroom units. Nine with kitchens, plus 1,900 sq. ft. home for owners. These units would be ideal for Strata title and give 10 people a lovely waterfront year-round home for slightly over $20,000 each. Lots are worth more than this. This motel is on water and sewer and 460' of nice beach in beautiful Saltair. Get your friends together and phone me. RUTH OLSON, at NORTHBROOK REALTY LIMITED. 758-7331 or 758-9839 evenings.

WHIFFEN SPIT — SOOKE
WATERFRONT
Lots 60 to 64 inclusive. Approximately 1 acre in size. From 93' to 104' waterfrontage on Dufour and Possession Point Rds. Nicely sheltered by the Spit. A few trees on property. Priced from $29,500 to $32,200 with terms available.

For more information, or to view:
Phone Mr. Bud Forbes
388-9181 477-8549 Res. 652-2950
Diversified Holdings Ltd.

Waterfront
$76,500
Sunlight and shadow on lawns and trees leading to your own private float. Lovely spacious 3 bedroom older home in immaculate shape. MLS. Phone now
MARGUERITE HOBBS
598-3321 or 592-0022
JACK MEARS OAK BAY REALTY LTD.

TWO WATERFRONT LOTS ON West side of Shawnigan Lake, approx. 80x300 each, septic fields and rough roads in, by owner, 388-7891 between 9 and 5.

WATERFRONT HOME
At Mill Bay, 2½ bedroom home with basement. Price $47,000. Phone Duncan 746-5962.

256 WATERFRONT PROPERTIES

WATER-
FRONT
$92,000
GORDON HEAD
Prime 1.2 acres, nicely landscaped lot with fish ponds and fountains in an area of fine homes on a quiet cul de sac. This 2-bdrm., no basement, 1400 sq. ft. inviting home has large, full picture windows and sliding doors that take advantage of spectacular seaviews and open onto a large ground level concrete patio. The utility rm and garage are conveniently off the large bright kitchen a minimum of steps and easy to maintain. Be sure to see this delightful home. View by appointment.
DOUG DICKIE, 595-4329
DICKIE AGENCIES LTD. 382-4312

WHIFFEN SPIT SUBDIVISION SOOKE
5 WATERFRONT LOTS
Nos. 60 to 64 inclusive with 93' to 104' waterfront of approximately 1 acre each. Located on Dufour and Possession Point Roads, adjacent and south of Whiffen Spit Road. Paved roads, hydro, city water and telephone available. Diversified Holdings Ltd. 388-9181 8:30 to 4:30 weekdays or Bud Forbes 477-8549 2 to 8 p.m. daily. Res. 652-2950.

DE LUXE
HOME
Located on Columbia Beach in Parksville. 4 year old luxury home with 2200 sq. ft. of living area. Beautiful naturalsurroundings enhance the value of this property. Cannot be replaced at the asking price of $79,900.
477-1841 A. A. PAGE 382-9983
BLOCK BROS. REALTY LTD.

WATERFRONT — $16,900
Beachcombers dream. Sleep to the lullaby of swishing surf and singing frogs. Privacy, clean beach. Fine fishing, spring water. Insulated cabin. Close offers or trade considered. Full details LYNETTE DELAHUNT at 598-3321 JACK MEARS OAK BAY REALTY LTD.

10.8 ACRES
1100 feet ocean front on Saanich inlet. Water access only. Full price $79,500.00 Terms available. This is a fantastic secluded waterfront estate with beautiful trees and view. Call A. Kleinman 382-7276 for details. Town and Country Realty Ltd.

NANOOSE BAY WATERFRONT
Approximately ⅔ acre, southern exposure, 130' water frontage, clam and oyster area, water, power, and black top to the lot line, cleared and ready to build. Full price $38,500. Phone Port Alberni, 723-7748 after 5 p.m.

OPEN HOUSE
Monday - Thursday, 1 - 4:30 p.m. Sea breezes, tall trees, gorgeous views, plus luxury living. See this superb new home at 8261 Lochside Drive, Central Saanich. Builder in attendance. Clear Title. $135,000. 652-1673.

7 ACRES UNCLEARED HIGH view property. Approximately 2200 ft. water frontage, situated on south side entrance, San Juan Harbour. Asking $35,000. Reply, Victoria Press, Box 258.

WANTED
Cash for waterfront lot, with or without cottage at Shawnigan Lake. 592-3162.

SIDNEY - SAANICH PENINSULA
GORDON HULME LTD.
244 Beacon Ave., 656-1154

258 CONDOMINIUMS AND TOWNHOUSES

MOVE IN FOR
$1500
3 BEDRM.
CHILDREN
WELCOME
Close in, beautiful spacious 3-year-old 2 floor condominium. Drapes, chandelier, w-to-w four appliances. 1½ baths, loads of storage and closet space. Near Golf course, parks, bus, store and schools. No maintenance worries, no traffic noise, excellent construction. Full price $35,500. Call anytime for appointment to view 386-6473. 840 Craigflower.

DALLAS ROAD
SEAVIEW
900 sq. ft. condominium with large L.R. and one bedrm. Very exclusive building, no children or pets allowed. Absolutely spotlessly clean and ready to move into. Asking $37,500 and should sell quickly.
IRENE DALZIEL, 388-6231
or 477-6380
Island Pacific Realty

258 CONDOMINIUMS AND TOWNHOUSES

SPENCER CASTLE

PHASE II
A Whole Different
CONCEPT
THIS IS CONDOMINIUM LIVING AS YOU'VE NEVER IMAGINED POSSIBLE. COME AND SEE FOR YOURSELF.

Six-storey concrete structure. Highest quality suites, superb views, incredibly beautiful gardens. Exclusive use of the old Spencer Home for guest accommodation with full recreational facilities.
$65,500-$76,500
OPEN FOR VIEWING
11 A.M.-5 P.M.
(DAILY)
2910 Cook, Victoria, B.C.
Phone 384-4013
Danzo-Franco Holdings Ltd.
Exclusively Listed With
J. H. Whittome & Co. Ltd.
388-4271 479-1667

JACK MEARS
OAK BAY REALTY LTD.
"The Professional People"
Coast to Coast
Real Estate Service
2194 OAK BAY 598-3321
3618 SHELBOURNE 598-3344

SOMETHING DIFFERENT
SHOREWOOD HOUSE
562 RITHET STREET
OPEN DAILY 2:00 to 4:30
(EXCEPT SUNDAY)
Fireplaces, your own laundry, en suite, dishwasher, and extra large kitchens are just a few of the exciting extras contained in this very attractive building of 19 2-bedroom condominium apartments. One three bedroom, two bathrooms of course, and only a few steps from fabulous Dallas Road waterfront. Starting from $42,000. Call 598-3321 or 598-3344 any sales person.

JAMES BAY SPECIAL
$33,000
Have you a pet? Or a youngster? Also enjoy peace and quiet? Here is an excellent two bedroom main floor condominium complete with electric fireplace and sunny patio. Close to sea and shops. Financing can be arranged. Viewing through: LYNETTE DELAHUNT, at 598-3321.

DIVERSIFIED HOLDINGS LTD.
Invites you to inspect and compare:

UNIVERSITY
PARK
TERRACE
1870 McKENZIE AVE.
Adjacent to Racquet Club, a short walk from University of Victoria. But stop at door and within walking distance of a shopping centre.

Featuring 90 1- and 2-bedroom condominium units, designed for carefree living, each with separate balconies. Almost 1 acre of landscaping, underground parking, resident manager, controlled entrance, elevator service and much more.

We welcome your comments.

On site salesman — Mr. Bud Forbes
477-8549 Res. 652-2950

OPEN HOUSE
EVERY DAY
INCLUDING
SUNDAY
2 PM - 8 P.M.

258 CONDOMINIUMS AND TOWNHOUSES

CANADA PERMANENT TRUST
ON DOUGLAS AT FORT

WINDSOR
MANOR
DELUXE CONDOMINIUM
APARTMENT HOMES
848 Esquimalt Road
Open 1:30-4:30 P.M.
Mon. - Sat.
Evenings by request

Excellent selection available with 12 different floor plans, larger than average living areas, coloured appliances, drapes, carpeting, sauna, swirl bath, billiards, hobby room, putting green, parking, etc. Compare the value offered with pricing from
One Bedroom — $24,500
Two Bedroom — $34,900
Immediate possession, low down payments with excellent financing available. Full details by calling HERB McDANNOLD 658-8844 or 382-9191 anytime.

VILLA
PENTACO
CONCRETE
CONDOMINIUM
APARTMENTS
1235 Johnson St.
Open 1:4:30 p.m.
Mon.-Sat.

Live FREE
For 6 Months.
A BONUS TO APRIL PURCHASERS

Evenings by Request
Visit the display suites now open in Victoria's lowest priced concrete condominium, offering convenient downtown location, appliances, carpeting, drapes, recreation and hobby areas, amenity garden, patio or balconies, parking, immediate possession. Good selection available with pricing from:
One-Bedroom — $29,000
Two-Bedroom — $33,000
C.M.H.C. Financing available. Full details by calling HERB McDANNOLD,
Res. 658-8844 or
MRS. D. MUSTERS
Res. 383-3789 or
382-9191 ANYTIME

Canada Permanent

SELL IT
FAST
THROUGH
CLASSIFIED

DIAL 386-2121

CROSSWORD by Eugene Sheffer

ACROSS
1 Deer's track
5 Resort
8 — facto
12 Biblical weed
13 To wheedle
14 Arachnid
15 Word of hearty accord
16 Scottish explorer
17 School orgs.
18 Bully tree
20 Fugitive from Soviet Russia
22 Spool for thread
23 Thin — rail
24 Record
27 Street vender
32 River in Asia
33 Meadow
34 Before
35 Sandy and Catfish
38 Bone: comb. form
39 Letter
40 Edna — Oliver
42 Italian anatomist
45 Pick up the phone
49 Et —; and others
50 Pallid
52 London gallery
53 A bobbin
54 Biblical lion
55 Cry of Bacchanals
56 Carol
57 An affirmative
58 Tear

DOWN
1 Pierce
2 Tibetan monk
3 Russian city
4 Strategic bridge holding
5 Article of food
6 Kentucky bluegrass
7 Name in baseball
8 Mischievous
9 Cockfights, et al.
10 Asterisk
11 Bacteriologist's wire
19 Toward
21 Bud or fellow
24 Tilt
25 MacGraw
26 Island in the South Pacific
28 Noun suffix
29 Birthplace of Merle Oberon
30 Skill
31 Born
36 Healing
37 Informed
38 Mollusk
41 Article
42 Weakens
43 One of the Muses
44 Off
46 Undulate
47 Jacket
48 Marsh grass
51 Land measure

Avg. solution time: 26 min.

PAR NARD RASP
ECU OBOE URAL
RUNABOUT NAGA
ORO TELAMON
STURDY RAW
ORT YAW CARAT
RIOT MIG YULE
BONUS GAM NEE
NEA PASSES
RUNINTO SER
APIS RUNSWILD
CADI ISEE OER
ASEA AERY TOY

Answer to Previous Puzzle

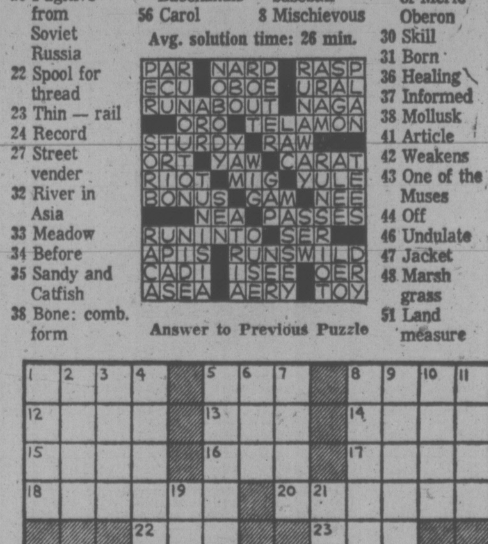

4-23

258 CONDOMINIUMS AND TOWNHOUSES

Bayshore realty ltd.

1006 Fort St. 388-6424

Lord Selkirk

is proud to present

Estates

853 Selkirk Ave.

OPEN DAILY

(except Sunday)

1:30-5:00 P.M.

Come and view our Luxury Condominium Apartment homes designed for the discriminating buyer featuring
- 2 bedroom suites
- some with dens
- deluxe u-shaped kitchens
- washer, dryer, fridge
- stove and dishwasher
- individual laundry rooms
- sauna and whirl pool
- recreation room
- controlled entrance
- covered parking
- brick exterior
- work shop
- paint shop

THIS HIGH QUALITY BUILDING IS REALISTICALLY PRICED FROM

$40,900-$46,900

View Lord Selkirk at YOUR OWN CONVENIENCE BY CALLING BAYSHORE REALTY LTD. ANYTIME AT 388-6424

Cedarfair

1025 FAIRFIELD ROAD

A Distinctive Life Style

Offered in the Heart of Fairfield

Featuring:
- quality construction
- superior soundproofing
- ultra-spacious suites, some with fireplaces
- kitchens equipped with a full range of appliances including dishwasher
- underground parking garage with remote controlled steel door

PRICED FROM $49,000

Open Daily

(Including Sunday)

1 p.m. to 5 p.m.

COURTESY TO ALL REALTORS

Another quality condominium built by Danzo and Franco Phone 386-8132 or 384-2944

THE TALISMAN

929 Esquimalt Rd.

$35,500—$40,000

10½ Per Cent Financing

Open 1-5 P.M.

Low down if you qualify for monthly payments. These 2 bedroom homes cannot be duplicated at these realistic prices. Elevator serves level controlled front entrance and covered parkin garea. Enjoy views of city lights, harbour, sea and mountains. Courtesy to Realtors

J. H. Whittome & Co. Ltd. 388-4271

$46,900

GORDON HEAD TOWNHOUSE

This 3-bedroom beauty has a big living room with fireplace, dining room, 1½ baths, full basement with finished rec. room. 1555 total developed sq. ft. Close to Raquet Club, shops and all levels of schools. New existing financing on property. For further information, please call:

BARBARA LIEBENAU 477-0191 479-8389

Royal Trust Real Estate Department 4082 Shelbourne Street

TOWNHOUSE

Deluxe, 3 bedroom, 1700 sq. ft. unit in prime area. This is one of the most sought after sites. If you want: fireplace, large living room and dining room, sauna off 4-pce. bathroom, utility room, semi-finished rec. room and den plus your own yard, plus ensuite. Call me now. 10% financing available to approved purchaser. All for $45,900.

385-7721 KENT MACLEOD 595-4273 GARDNER REALTY LTD.

3 BEDROOMS

$29,900

Why pay rent when you can own your own home for less. The new concept in living is condominium. Children and pets are welcome. MLS 11068.

LOLA CLARK 386-2911, 479-3010 Homefinders, Wall and Redekop

GORDON HEAD UNIVERSITY AREA TOWNHOUSE

— $41,900 —

This 3 bdr. beauty has big L.R. with F.P., D.R. and big kitchens, 2 bathrooms and full basement. Big indoor swimming pool with saunas. Close to Racquet Club, shops and all levels of schools. To view quickly call: SHANE BEFURT, 477-9730 or 388-6231 anytime. Island Pacific Realty.

THE CEDARS

Duncan, for sale by owner, 1500 sq. ft. deluxe condominium, 3 bedrooms, 1½ baths, spacious rooms and entrance hall. Larger than average storage and closet space. Bright corner window in dining area, front view of Quamichan Lake. Lovely new wall-to-wall carpet and drapes. Colored appliances, sauna. Close to downtown and shopping plazas. $32,500. Phone Victoria 598-8755, Duncan 748-2397.

ESQUIMALT

$34,900

Has to be a reasonable price for this 3 bdrm., 2 level ground floor condominium. 1½ baths, W-W throughout, stove, fridge, washer and dryer. Act quickly on this one! BOB KOHLRUSS, 388-6231 or 598-7689.

Kensington Terrace

2-bedroom top-floor corner suite, all amenities, 10½ per cent financing, all offers considered, 382-5069.

TOWNHOUSE LARGE 9¾% mortgage. Three bedrooms, 1½ baths, fireplace, wall to wall, basement, swimming pool and children's play area. $39,500. 477-5810.

FOR SALE BY OWNER, ONE-bedroom condominium, pool and sauna, $27,500. Phone evenings, 477-5789.

SIDNEY OFF MACDONALD Park Road, 2 bedrooms, 1½ baths, large living room and balcony. Marina views. 656-5931.

258 CONDOMINIUMS AND TOWNHOUSES

OPEN HOUSE

MONDAY THRU SATURDAY 2 p.m. - 4 p.m. OR BY APPOINTMENT

GOODWIN MANOR 1148 GOODWIN

TWO BEDROOM CONDOMINIUM SUITES priced from $49,900 to $61,135.

COME AND SEE — THEN COMPARE!
- Near Oak Bay Marina
- Near Golf Course
- Near Windsor Park
- Reinforced concrete and steel construction
- Fireproof: auxiliary power plant
- De-luxe appliances
- Controlled entry

EXCLUSIVE WITH:

RITHET AGENCIES LTD. 714 FORT ST. VICTORIA, B.C.

TEL: 382-4251

SEAVIEW

Just a few steps to the sea and a few blocks to Beacon Hill Park. This splendid condominium is in top condition and offers living-dining room in-line, 2 large bedrooms, fully equipped kitchen and 1½ bathrooms. Extra large balcony and covered parking. Over 1100 sq. ft. all richly carpeted and priced right at $47,000. CAM MacLEAN.

PACIFIC STRATA SERVICES LTD. 386-2437

Big, Beautiful and Safe

Describes this 1370 sq. ft. 2-bedroom condominium on the second floor of Phase II of the Spencer Castle complex. The building of reinforced concrete construction is earthquake and fire resistant and virtually noise free. Ownership entitles you to share in the indoor swimming pool — but a pool with a view, saunas too, use of the old Spencer home for extra guests — and to enjoy the magnificent gardens. Asking $68,500.

477-1841 RON KERFOOT 652-2594 BLOCK BROS. REALTY LTD.

VIEW SUITE

CHECK AND COMPARE

Due to other interests owner is selling this deluxe corner suite. Large living room and dining room. 2 bedrooms, 1½ baths. All appliances including dishwasher, sauna, swirlpool, hobby and billiard room. $38,800 Ask for DEL HOEGI, 386-7521 or 383-0516.

BOORMAN INVESTMENT CO., LTD. 1111 Government St.

OUTSTANDING VALUE!

Large 2-BDRM. condominium in the heart of Fairfield featuring superior sound proofing, quality carpets, drapes, all appliances, large balcony, very close to bus, shopping wal kto park and beach, top-floor unit, $35,500.

386-3231 D. R. NELSON 478-1847 BLOCK BROS. REALTY LTD.

ECONOMY IS THE WORD

$31,500

3 bedrooms, living room, kitchen, 3-pce. bathroom, laundry off kitchen. Near Saxe Point park. Good location for schools, etc. Suite young family. Asking $31,500. Please call:

477-0191 ROMA NICOLL 384-4827 Royal Trust Real Estate Dept. 4082 Shelbourne St.

BY OWNER

Quadra — Inverness. New large 1-bedroom condominium, just completed, centrally located, first quality appliances, with dishwasher. Wall-to-wall carpet, top floor, very quiet, large balcony, looking south, with good view of the city, close to shopping centre. Will sacrifice, $30,000. Phone 652-2896.

SPENCERS CASTLE

New 2 bedroom. Sacrifice price $56,000. 478-0033.

$30,500

3 bedroom Townhouse Condominium. Private entrance, patio, close to all amenities. 385-6867.

DELUXE TOWNHOUSE NEAR UVIC. Three bedrooms, 1½ baths. $43,900. ML 11541. Bob Hughes, National Trust 595-2961 or 592-2128.

265 HOUSES WANTED TO BUY

BUYERS ARE CRYING

For a nice, clean home with 3 or more bedrooms in almost any choice area. WILLING TO GO

UP TO $95,000

Call GLENN NICHOLLS or GERRY FINNIGAN, 388-6231, Island Pacific Realty Ltd.

HAS TO BE VIC WEST OR JAMES BAY

Young family requires 2 or 3-bedroom home up to $45,000 all cash to vendor. Possession can be later. Please phone BOB KOHLRUSS, 598-7689 or 388-6231. Island Pacific Realty.

RETIRED SCHOOL TEACHER

URGENTLY needs two or three bedroom home. No basement and a few steps. A good fence to keep dogs in yard would help. ALL CASH UP TO $55,000. URGENT. CALL ANYTIME, IRENE DALZIEL 388-6231 or 477-6380, Island Pacific Realty.

YOUNG EXECUTIVE

Requires a 2 or 3-bedroom home in any nice area. Please call A. ZARFT, 478-9607 or H. CAMPBELL, 382-7051 or LANSDOWNE PROPERTIES LTD. 592-2431 anytime.

SEMI-RETIRED COUPLE

needs 2 Bedroom plus Den, Ranch Style Bungalow in quiet area, has to have good sized garden East of Douglas St. preferred up to $48,000 Please phone FREDDY STARKE 388-6231 or 479-3866 Island Pacific Realty.

MUST BE SMALL

Retired gentleman from Regina urgently requires one or two bedroom home with a small putter around garden. Any nice area and ALL cash up to $45,000. IRENE DALZIEL 477-6380 or 388-6231, Island Pacific Realty.

CASH CLIENTS

Will pay all cash or cash to mortgage for your 2 or 3-bedroom home with basement if possible. Call Victor Wong, 385-2458 or 479-6569, Byron Price and Assoc. Ltd.

WANTED FOR OUT OF TOWN buyer. House on 2 Acres or more. 3 bdrms. Large LR, must have Fireplace. Basement not necessary, all cash to $70,000. WILF DAVIES, 656-5002 or 388-6231 Island Pacific Realty

RETIRED COUPLE

From Manitoba and looking for a two or three full basement home up to $50,000 cash. URGENT. BEN GREIG, 388-6231 or 598-3105. Island Pacific Realty.

YOUNG COUPLE

Requires 3-bedroom home in good area close to schools. Not too old. Cash up to $55,000 — Please call Ole Knudsen, 388-6231 or 598-2461 ev. Island Pacific Rlty.

WE WANT TO BUY A 3-BEDroom house in Oak Bay, prefer Willows area, between $50,000-$60,000. No financing problems. 592-1978.

PRIVATE, WANT OLDER HOME, will pay cash, condition not essential. 479-2209.

WANTED: HOUSE UP TO $35,000 cash. Condition not important No agents. 383-7712 or 383-0272.

265 HOUSES WANTED TO BUY

RIM ROBERTS INVESTMENTS & MANAGEMENT LTD.

702-1175 DOUGLAS 388-6691

WANTED — a superior retirement house. Must have two bedrooms and basement. Oak Bay location preferred, but any other good area considered. Flexible possession date. Price about $95,000.00. Please call

HAROLD GROOS 388-6691

Who Can Sell Your House For You?

THE ACTIONMAN CAN

R. G. (Bob) KOHLRUSS RES: 598-7689 or 388-6231 Island Pacific Realty

HANDYMAN WANTS

2-bedroom home in any decent area up to $40,000 CASH. Something he can work on. Call: CHRIS CREIG, 388-6231 or 479-7995. Island Pacific Realty.

INVESTOR WANTS

A good family home in a nice area to buy for rental income. If you have a good family home to sell, call: CHRIS GREIG, 388-6231 or 479-7995. Island Pacific Realty.

268 LISTINGS WANTED

SHAWNIGAN REALTY LTD.

Shawnigan Lake 743-5311

LIST YOUR SHAWNIGAN, COBBLE HILL OR MILL BAY PROPERTY with

743-5311 JOHN ETTEMA 743-2607
743-5311 MARIE MALBON 743-5145
Call Collect Anytime

270 EXCHANGE REAL ESTATE

WILL TRADE EQUITY IN 10 unit furnished apartment in Kimberley, B.C. for 3 bedroom house suitable for retirement in Victoria or Vicinity. Price range $60,000. Interested parties write to 506-27th Avenue South, Cranbrook, B.C. Phone 426-2365.

WILL TRADE EQUITY IN WAREhouse for land or house. Phone Jim Webber, 382-7276 or 658-5977. Town and Country Realty Ltd.

NEW 2 BEDROOM UNIT, Spencers Castle. Will exchange for property up or down. 478-0033.

271 LOTS FOR SALE

LOTS OF LOTS IN SAANICHTON AREA

Level lots, some with trees, all services underground. All have country views, range in size from 8450 sq. ft. to 9950 sq. ft.; in price from $19,500 to $22,500. For further information please call: Ed Kraft — 652-3676, or Ernie Seronik — 478-8696. Office: 386-3128. MLS 11527.

TREES, TREES NEW LISTING

Located in North Saanich, Cypress and West Saanich Road, a nicely treed 10-acre parcel. This property offers 2 acres of meadow, road access to a beautiful building site, yet only 30 minutes to downtown Victoria. Properties of this size are becoming increasingly hard to find, so act quickly and make an offer on the asking price of $77,500. MLS. Call:

Alice Moore — 592-4529, or Ed Kraft — 652-3676.

J. D. BOSDET LTD. 120-727 Johnson St. 386-3128

NORTH SAANICH

1. Treed, 2.05 acre, sloping lot, close to Tschum Harbour Marina complex — on municipal water and ready to build $32,500. M.L.S.
2. Beautiful 2 acre view lot overlooking Satellit channel and the Gulf Islands. On city water. We invite your critical comparison with any similar sized property on "the peninsula." Excellent value at $34,500. Call:

384-8124 JOHN BELL 477-2562
384-8124 G. PERODEAU 656-4525
PEMBERTON, HOLMES LTD. 1000 Government Street

YOUR CHOICE

1 — 2-acre lot with sweeping valley views. $27,500, or will build to suit.
2 — Over 12 acres, year-round trout stream. Tremendous holding property. Old 2-storey farm house included.
3 — Waterfront in Saanich Peninsula. Approx. 7 acres. Great potential here For more information call:

DONALD HAMILTON 386-2911 or 478-3552 Homefinders, Wall and Redekop

EASY FINANCING

This 90x115 ft. level lot in Shawnigan Beach Estates can be purchased with a low down payment and tre vendor will carry financing at going rates. Fully serviced with roads, water and perc test. Merve Coulter 478-5561 478-3795 BLOCK BROS. REALTY LTD.

SEAVIEW GORDON HEAD

Beautiful, landscaped, one-of-a-kind lot situated at end of quiet cul-de-sac. Large 91x133 ft. on sewer. Priced to sell at $38,500.00. 385-7721 Dale Briggs 592-3978 GARDNER REALTY LTD.

VIC WEST BUILDING LOT, 50'x90'

Serviced — fenced — fruit trees — next door to 713 Connaught — Signs on property. Drive by and then make an offer on this property — close to downtown shopping — school, etc. Offers on asking price $18,000. JOHN MORRY at 384-8001 or Res. 592-9770. The Royal Trust Co.

ROCKLAND AREA

One panhandle lot that gives privacy and a most interesting site for that dream home. Size 0.3 A. Price $32,500. View by appt. only — no drive-bys.

479-1667 Wilfred Davis 658-8884 J. H. Whittome and Co. Ltd., Royal Oak Branch

LOTS FOR SALE

1. View Royal 50x120 lot with existing garage, only $16,500.
2. 1.75 acres in North Saanich all ready for building. MLS, call ADELLA ZARFT, 478-9607, or HAZEL CAMPBELL 382-7051, or LANSDOWNE PROPERTIES LTD. 592-2431

REWARD

For anyone owning private property or lot suitable for siting a mobile home, I will arrange for septic, water and electric, O.A. Reward yourself to an extra income of $50 to $100 per month. Write Robin Hood Sales, P.O. Box 4102, Victoria, B.C.

METCHOSIN

2 acres with high homesite. Lots of fresh air and seclusion. Asking $21,900. BEN GREIG, 388-6231 or 598-3105. ISLAND PACIFIC RLTY.

WHY SETTLE FOR A SMALL lot? Beautiful partially treed properties 2 to 3 acres, from $19,500. Mountain views. Sooke area. 642-5508.

LARGE LOTS AVAILABLE IN new subdivision in Saanichton. Trees, water and country views. All services. Prices from $19,500. Unicon Homes Ltd., 386-0130.

BY OWNER IN METCHOSIN, 2-acre treed lot with scenic view and excellent building site. Fully serviced. Asking $29,500. 478-8046 after 4:30 p.m.

5 EXCELLENT LOTS STILL available in new subdivision, Lake Hill District. Priced from $22,900 to $26,200. 479-3976.

METCHOSIN—2.55 ACRES, WILL consider revenue property in trade, 479-1134.

271 LOTS FOR SALE

RIM ROBERTS INVESTMENTS & MANAGEMENT LTD.

702-1175 DOUGLAS 388-6691

Gillie Rd., Saanich

Lot 50x138

FULL PRICE $8,500

A holding lot at this time. DON MACGILLIVRAY, 388-6691.

MUST SELL 50X135' HOLDING property in beautiful country setting. $7500 or best offer. 386-7494 after 5 p.m.

SHAWNIGAN LAKE, .99 OF AN acre, with lake view, asking price $14,500. 385-4800.

BY OWNER, .64 ACRE ON SHAWnigan Lake Rd. Asking $10,900. 478-9889

2 LAKESHORE LOTS Lake Cowichan 112-749-3763

273 PROPERTY FOR SALE

SHAWNIGAN LAKE

Commuting Distance to Victoria
- Modern 3-bedroom house, can be moved on to one of the following lots. Moving cost, $3,000. House price open to offers.
- 2 acres in the Village. Subdividable. Treed. $20,900.
- 2 acres near the Village. Possibly subdividable. $18,500.
- Approx .¾-acre waterfront lot on West side of lake. $22,900.
- ¾-acre building lot in Mill Bay. $12,900.
- Serviced building lot for mobile home in the Village. $10,900.

SHAWNIGAN REALTY LTD.
743-5311 John Ettema 743-2607
743-5311 Marie Malbon 743-5145

TREMENDOUS

For investment, recreation, retirement. Combat inflation, buy now. Let us show you how, why, and a choice of several locations.
Waterfront $32,900
1 acre seaview $13,900
½ acre close to beach, $12,500
Please phone Island Sea Estates Ltd. 384-8088 or 386-7415.

DEVELOPERS—POTENTIAL 40 lot prestige residential subdivision. Professionally designed plan available. Many seaview lots. 8 miles from Victoria City Centre. 658-5713.

ONE ACRE ISLAND, FURnished cabin. Great Central Lake. Enquiries to Mrs. John Eck, R.R. No. 1, Port Alberni, B.C.

274 PROPERTY WANTED

WE ARE BUYING

Any and all lands with immediate development potential. We will buy land in its raw state partially developed or developed if it has the potential for residential, rural or acreage-sized lots. Please call Rick Hawkes, Douglas Hawkes Ltd., 384-7128 or 384-8014.

LOT WANTED

In the Colwood-Metchosin area if possible, but will consider others. 70'x100 ft. minimum. Will look at up to 2 acres, and up to $24,000. Please call my agent PETER BORDON at Lansdowne Properties 592-2431.

RESIDENTIAL AND COMMERcial property for building and developing required immediately. Unicon Homes Ltd. 386-0130.

CASH

Construction. 386-6191. For lots or acreage, phone Kasapi

BUILDING SITE WANTED ON sewer and water, suitable for multiple low rent housing project. CAll John R. Stevens, 656-3505.

WANTED: LAND TO LEASE FOR mobile home, Langford-Colwood area. 658-8953.

YOUNG COUPLE NEED BUILDing lot on sewer, under $20,000. Can you Help. 592-3014, 592-3144.

½ TO 1 ACRE OF USABLE property to build private home, in Langford area. 478-8459.

280 ACREAGE FOR SALE AND WANTED

MAJOR BUILDER REQUIRES LAND APPROVED FOR RESIDENTIAL DEVELOPMENT (SINGLE FAMILY OR TOWNHOUSE). MUST YIELD 20 OR MORE LOTS. ALL PROPOOSALS CONSIDERED. SEND DETAILS INCLUDING PRICES TO VICTORIA PRESS, 2621 DOUGLAS, BOX 321.

10 ACRES

Build your own home with seaview on this lovely mixture of trees and rocks. Call: 598-5166 BEN PARENT 385-2861

80 ACRES

Mostly seaview, treed, rocks with ½ mile of road frontage, good financing. Call: 598-5166 BEN PARENT 385-2861 NEWSTEAD REALTY LTD.

15.2 ACRES Central Saanich

Located ½ mile from Brentwood Bay, this cleared level land has frontage on two main roads. Asking price, $152,000. MLS. For details call

STAN EAKIN 385-7761 24 hrs.

D. F. HANLEY AGENCIES LTD.

KP JENSEN REALTY

B.C. INTERIOR LAND — over 35 parcels available. 40 acres to 300 acres near Quesnel, Williams Lake, Dawson Creek, and others. 1-3 down. — good terms — 10% int. Details Call Ken Jensen 388-6407, 592-9079.

LAND SALE

Eight parcels totaling approx. 60 acres. The first parcel being offered contains 17.57 acres, has registered water rights and is situated in the Pat Bay area.

$7,000 PER ACRE

Please call 388-4271 or 592-6338

JACK SWANSTON

J. H. Whittome and Co .Ltd.

HOTEL-MOTEL SITE

21 acres on the beach, just south of Parksville Vancouver Island. JOHN MORRY, 384 8001 or 592 9770, The Royal Trust Co.

SALT SPRING ISLAND Acreage for grazing land. Building not necessary, any amount up to $150,000 to $225,000. WILF DAVIES, 656-5002 or 388-6231. Island Pacific Realty.

285 UP-ISLAND PROPERTIES

"HAIDA-WAY"

$49,900 MLS

Situated on ⅓ of an acre with approximately 70' of waterfront, this furnished 2-BR cabin with a 3-pce. bathroom is available. Located in the popular Seacrest sub-division overlooking the Straits of Georgia and Mistaken Island, and close to 2 fine marinas, this property can be used either as a summer retreat or a permanent home. Think of fishing and boating and then call for furhter information 384-8124 A. J. FAULKNER 382-6852

DUNCAN AREA

4-bedroom, 2,800 square foot home. Dead end street. ½ acre landscaped. 30 mature trees, swimming pool. 9¼ per cent mortgage. $65,000. 748-3055.

BY OWNER — 75 ACRES, $1500 an acre, secluded, approximately 15 cleared, stream, lots of water, not in ALR, can be subdivided. 8 miles southwest of Duncan, 1 hour from Victoria. 112-746-5861.

RECREATIONAL PROPERTY

Great ½ acre building lot, water and power, in Majic Lake Estates, North Pender Island. $7,500, by owner. 642-3524.

EAGLE REALTY LTD.
Box 1060 Parksville, B.C.
Telephone 248-6191
748-2387

75 ACRES WITH CLEAN SHELtered Bay near Tofino, $60,000. 112-245-4269.

DASHWOOD REAL ESTATE (Qualicum) Ltd. 752-9266 Parksville—Qualicum Specialist

NANAIMO, ½-ACRE LOT, OFF Jingle Pot Rd. 656-3227.

TWO 5-ACRE LOTS, NICE VIEW, Mill Bay. Half cash. 743-2074.

285 UP-ISLAND PROPERTIES

DUNCAN 6-ACRE FARM

A little bit of paradise nestled in quiet, peaceful setting.
- One house—1,730 sq. ft. — 2 fireplaces, 4 bedrooms 1½ baths. Immaculate family home
- Second house—3 bedrooms, 13 years old, 1,100 sq. ft. presently rented.
- red barn with hay loft comfortable for approx 12 cows.
- Two sheds, lots of fresh sparkling well water, asking $98,500.

SYL SHUMKA

388-6424 Res. 385-7373 BAYSHORE REALTY LTD. 1006 FORT ST.

PARKSVILLE, B.C.

GARDENERS PARADISE

Park-like two acres with large garden and nine bearing fruit trees, berries and grapes. Most attractive and spacious 1450 sq. ft. two-bedroom home with partial basement. All newly decorated plus new wall to wall. Excellent well with underground watering system. Fenced on paved road approx. 1 mile from Parksville. Excellent value. F.P. $59,500. For further information call or write to:

Norm Doughty 752-6607

pearson REALTY LTD

BOX 399, PARKSVILLE, B.C. 284-3216

RUXTON ISLAND WATERFRONT

Approx. 130 feet of waterfront. Nearly ½ acre of nicely treed property. Included is an all-season, insulated cabin 24x16. Plus 24x4 ft. sundeck. Clean, warm bay for swimming and a safe all year round moorage bay. Only 300 yards from cottage. Asking only $27,500. For further information call:

JACK GREENWOOD

386-2911 — Victoria, B.C. Homefinders, Wall and Redekop Realty Ltd.

MOVING TO DUNCAN?

$32,000. Cozy 2-bedroom bungalow situated on a treed ½-acre lot, overlooking Somenos Lake and Trans Canada Highway. Country setting and low taxes make this property an excellent choice for a starter or retirement home. For more information call:

ROSS WYMORE 385-2296 (res.), (off) 386-2911
RON MATHEWS 748-2360 (res.), (off.) 746-4154
Homefinders, Wall and Redekop

HIGHWAY FRONTAGE DUNCAN

1—Over 2½ acres, zoned C1 and R3.
2—Nearly 2½ acres, heavy wired shop, 3 bed home separate garage.

Telephone Les Carson at 746-6177 or 746-4600 Nanaimo Realty (Duncan) Ltd.

WANTA RETIRE? THEN SAIL AWAY

And live in a lakeshore bungalow on peaceful Salt Spring Island and fish at your door. Full price $33,900. TO VIEW: Mr. R. Bourdin 382-8858 or 477-1841 BLOCK BROS. REALTY LTD.

NANAIMO 9.5-ACRE FARM

Tremendous for investment. Buy this land and home now. Includes barn and other buildings excellent potential for housing development. For information call TED CHARTRES, 386-2955 or 385-5508.

LADYSMITH WATERFRONT

Beautiful 325-foot beach, gorgeous 4 acres, highway access. Charming older home, 3 bedrooms, large living room, fireplace. Private sale, $40,000 per acre. Can be divided, will accept Victoria Trade. 477-0658 5-7 p.m.

293 GULF ISLAND PROPERTIES

WATERFRONT RUXTON ISLAND

Approx. 200 feet of waterfront looking N. and E. over sheltered cove. Also waterview looking S. and W. toward Vancouver Island. Sloping, well treed. Would you believe $3,500 down with balance under $100.00 per month to vendor? M.L.S.

385-7721 DALE BRIGGS 592-3978 GARDNER REALTY LTD.

SALT SPRING ISLAND

1. A ¾-acre lot with all services available and offering a view over St. Mary's Lake, $15,500.
2. A 1-acre lot only 5-10 minutes from Ganges with some services available, $16,500.

For information call BOB KOHLRUSS, 598-7689 or 388-6231, Island Pacific Realty.

WATERFRONT

Southern exposure on Salt Spring Island with nearly 40 acres and appr. 3,000 ft. waterfront with two beaches. Price $135,000. Phone 592-3920 or 386-6552 F. C. Hully, Real Estate, 620 View.

INVEST NOW

Nature retreat of over 80 acres. Excellent building sites, unparalleled view. F.P. $89,500. Bob Carter, Johnston and Co. Ltd. 385-2471.

294 MAINLAND AND OUT OF PROVINCE PROPERTIES

40-ACRE ARIZONA RANCH ASSUME PAYMENTS

Existing balance $7025.30, original price $8,460.00. May be picked up by making three back payments of $69.00 7 per cent interest rate remains. Beautiful scenic property in America's fastest growing state. Located in the heart of the finest hunting, fishing and ski areas and near new multi-million dollar power plant. Just off Highway 66 adjacent to Petrified Forest. No prepayment penalty or closing costs. Call collect for Mr. Stanley, 602-264-9942.

UNIQUE THREE BEDROOM home. Two acres of rich topsoil. Unlimited water and firewood. Dungeness Valley, Olympic Peninsula, $47,500. 112-206-683-6706.

TRADE Through CLASSIFIED

DIAL 386-2121

DEPARTMENT OF PUBLIC WORKS OF CANADA

TENDERS

SEALED TENDERS addressed to Head, Tenders and Contracts, Dept. of Public Works, 1444 Alberni Street, Vancouver, B.C. V6G 1A2 and endorsed "TENDER FOR FENCE LIGHTING — MEDIUM SECURITY INSTITUTION — WILLIAM HEAD, B.C." will be received until 11:00 a.m. (PDT), MAY 15, 1975.

Tender documents can be obtained on deposit of $25.00 in the form of a CERTIFIED bank cheque to the order of the RECEIVER-GENERAL FOR CANADA, through above Vancouver DPW Office and may be viewed at Amalgamated Construction Ass'n., Vancouver; I.C.C., Burnaby; Construction Associations at Victoria and Nanaimo, B.C.

The deposit will be refunded on return of the documents in good condition within one month from the date of tender opening.

To be considered each tender must be submitted on the forms supplied by the Department and must be accompanied by the security specified in the tender documents.

The lowest or any tender not necessarily accepted.

H. D. Ladoucier
Head, Tenders and Contracts

Media Centre To Miss Target

The new media centre being built by Greater Victoria school board won't be finished until at least Sept. 1, two months after it's needed.

Construction of the $55,458 building behind school district office on Foul Bay Rd. is expected to start in early May, the district construction and maintenance department says.

It won't be ready for the July 1 deadline when the district must vacate the present quarters of the media centre, Camosun College's Ewing Building.

District superintendent Jake Longmore has promised the board to talk with Camosun principal Dr. Grant Fisher to see if a two-month extension in the Ewing Building can be arranged.

The media centre houses $800,000 worth of audio-visual equipment and teaching aids used by district teachers.

The new centre, a two-storey structural steel building, is being built by McGinnis Construction Ltd. of Vancouver.

DEPARTMENT OF PUBLIC WORKS OF CANADA

TENDERS

SEALED TENDERS addressed to Head, Tenders and Contracts, Department of Public Works, Canada, 1444 Alberni Street, Vancouver, B.C V6G 1A2, and endorsed "TENDER FOR TWO-YEAR CLEANING CONTRACT — NEW FEDERAL BUILDING, 1415 VANCOUVER STREET, VICTORIA, B.C. will be received until 11:00 a.m. (P.D. S.T.) May 7, 1975.

Specifications and forms of tender can be obtained through D. McLellan, Dept. Public Works, Room 112, Custom House, 816 Government St., Victoria, and above DPW Office.

To be considered each tender must be made on the printed forms supplied by the Department and in accordance with the conditions set forth therein.

The lowest or any tender not necessarily accepted.

H. D. Ladoucier
Head, Tenders
and Contracts

ADVANCE NOTICE of the Annual General Meeting of the Shareholders of DOGWOOD PROPERTIES LTD.

NOTICE IS HEREBY GIVEN that the Annual General Meeting of the shareholders of DOGWOOD PROPERTIES LTD. ("Company") will be held at 1320 Queensbury Street, Victoria, British Columbia, on Wednesday, the 25th day of June, 1975, at the hour of 8:15 o'clock in the afternoon.

Shareholders are invited to submit written nominations for the election of directors. Written nominations must be signed by members holding in the aggregate not less than 10% of the shares having the right to vote at the meeting, and must be delivered to the registered office of the Company, 1571 Richardson Street, Victoria, British Columbia, not less than 35 days before the date of the meeting. Written nominations must set forth: the full name, address and occupation of the nominee; the country in which he is ordinarily resident; all positions and offices with the Company now held by him; during the past five years, his principal occupation or employments; the approximate number of shares in the Company beneficially owned, directly or indirectly, by such nominee; and where such nominee, together with his associates, beneficially owns, directly or indirectly, more than 10% of the shares having voting rights, the names of those associates whose holdings are substantial.

The Company will include the name of the nominee in the form of proxy and the information as to the nominee in the information circular sent by the management of the Company in respect of all nominations received by the Company within the time prescribed in this notice.

A person may be disqualified from becoming or acting as a director by Section 137 of the Companies Act. In addition, the Articles of the Company provide that the qualification of a director shall be the holding of at least one share in the company.

DATED this 21st day of April, 1975.

BY ORDER OF THE BOARD.
"R. A. Sharrocks"
President.

THE GOVERNMENT OF THE PROVINCE OF BRITISH COLUMBIA

NOTICE

LEASE OF PROPERTY

Sealed offers will be received by the undersigned up to 5:00 P.M. P.S.T., Friday, May 5, 1975, for lease of;

(a) An area outlined in red on a plan of the METCHOSIN ROAD SITE, Land Section 57, Lots 1 and 2 containing 25.2 acres in Lot 1 and 11.2 acres in Lot 2 for a total of 36.4 acres, more or less.

(b) Areas outlined in red on a plan of the COLQUITZ SITE (near the Glendale Hospital or Vocational School) containing areas as follows:
1. Area "A" 112.7 acres
2. Area "B" 113.0 acres
3. Holland Road 24.0 acres

Total area in this plan to be leased is 249.7 acres, more or less.

Total area comprised in both A and B is approximately 286.1 acres, more or less and consists mainly of agricultural land. Plans may be inspected at any time during business hours 8:30 A.M. 'til 12:00 noon and 1:00 P.M. 'til 4:30 P.M., Monday through Friday at the Property Services Branch Office located at Room 201, Burnes House, 26 Bastion Square.

CONDITIONS:
1. Rent payable in advance on a year-to-year basis for one year subject to cancellation upon 90 days' notice.
2. Lessee will be responsible for payment of all services, such as light, water, Municipal Taxes, etc., if applicable.
3. The right to sublet or assign will not be permitted.
4. The Department of Public Works will not entertain or be responsible for any claim or liability whatsoever.
5. The use of the property to confirm to all local by-laws and regulations.
6. The erection of signs Commercial or otherwise shall not be permitted.
7. The Department will not be responsible for fencing.
8. Access to local frontage road only.
9. To be used for farm purposes only.
10. Use of any existing buildings will be permitted for their intended use only.
11. Use of reservoir facilities only, if applicable, will be granted.
12. Tenderers may tender on A or B or both.

A certified cheque for the first month's rent made payable to "The Minister of Finance," to be included with offer.

All offers should be sent to the Deputy Minister of Public Works, Douglas Building, Victoria, British Columbia.

New Manager For Empress

The Empress Hotel is expected to have a new manager in the near future.

Manager Bill Gray confirmed today that Canadian Pacific wants him to take over west coast sales, operating out of CP's Vancouver office.

"I was in sales in the past," he said. "They're not satisfied with what's happening now and they want me to do the job I did before."

Gray, who took over the Empress from Louis Finnemore March 23, 1973, said CP was satisfied with the job he'd done with the hotel and felt this was the time to make the change.

He wouldn't elaborate further but said CP's public relations office in Vancouver would make an official announcement later today.

A reliable source, however, names Ted Balderson, manager of the CP's Lake Louise hotel, as Gray's successor.

Still not confirmed officially, the Times has learned that the Empress' executive assistant manager Don Wakelin could be the next manager of CP's Algonquin Hotel in St. Andrews-by-the-Sea, N.B.

Fishermen Seek Aid

VANCOUVER (CP) — The United Fishermen and Allied Workers Union said Tueday it has applied for a mediation officer to assist in contract talks with the British Columbia Fisheries Association.

Contracts for the 3,500 shore workers and 600 tendermen expired April 15.

Union spokesman Jack Nichol said the companies have refused to make an offer. The union is seeking an increase for shore workers of $2 an hour over the current base rate of $4.76 an hour. It also wants the work week reduced to 37½ hours from 40 hours.

47 in Race

OSLO, Norway (AP) — Tim Greve, director of the Nobel Institute, announced Tuesday that 47 candidates have been nominated for the 1975 Nobel Peace Prize. By tradition, names of the candidates are not disclosed and only the winners are announced.

THE TRADERS

AUCTION

NEW and USED
- FURNITURE
- APPLIANCES
- COLOR TVs
- STEREOS
- DINING ROOM SUITES
- CHAIRS, CHAIRS
- PAINTINGS
- B&W TV's
- HIDE-A-BEDS
- AUTOMATIC CHICKEN FEEDER with HOPPER and 100' Conveyor Belt

SAT., APR. 26

AUCTION

2 P.M. SHARP

The Traders

715 Finlayson

KILSHAWS

1115 Fort St.

Interesting Estate

AUCTION

FRIDAY at 7:00

Chesterfields and Loveseats
HIDE-A-BEDS
Oak Dining Table and Chairs
CHINA CABINETS
Cedar Chest, Chests and Dressers
Pair Maple Rockers

INDIAN
Baskets — Masks
Rattles and Poles

RUGS
Very Fine Chinese and Domestic Rugs
ART NOUVEAU PCS.
ORIENTAL WATERCOLORS AND PRINTS

Over 350 Lots for your inspection

KILSHAWS AUCTIONEERS LTD.
APPRAISALS
Insurance Probate and Sale Purposes
384-6441

Your own Hawaiian oceanview condominium on Kauai, Maui or Hawaii

as little as 33^{75} per year!

Sounds unreal you say, a luxurious fully furnished (down to the silverware) Hawaiian condominium for as little as $33.75 per year.

Here's how it works.

We offer you a **40-year** *Vacation Time Share* interest giving you two weeks use (more if you wish) any time of the year on a reservation basis for a total purchase price from $1,350 (studio) to $4,200 (two-bedrooms). One-bedroom apartments also available. Financing available. 10% downpayment, five year terms, 10.5% annual interest rate. **Inflation, we've beat it!**

What else?

Your share of the operating expense is only $52 per year (slightly higher for larger units) which includes maid service, and that's it! It's yours for two weeks out of every year for the next forty years.

Exchange with other resorts!

You may exchange any part or all of your *Vacation Time Share* interest with our other resort properties, or rent it any year you wish.

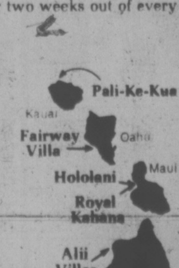

Plan to attend our slide and story presentation.

RED LION MOTOR INN

VICTORIA.

WED., APRIL 23, 1975

8:00 p.m.

For more information call or write:

VANCOUVER OFFICE
1351 W. BROADWAY,
VANCOUVER, B.C.

Vacation Internationale, Ltd.
P.O. Box 1970 • Seattle, Washington 98111
(206) 285-5530

FAMILY CIRCLE

"I knew you were comin' to visit 'cause we got out the picture you gave us and hung it up."

DENNIS THE MENACE

"BOYS DON'T WRESTLE WITH GIRLS!"

"DID YA HEAR *THAT*, GINA? GET *OFFA* ME!"

MISS PEACH

HAGAR

PEANUTS

B.C.

WIZARD OF ID

NANCY

MUTT AND JEFF

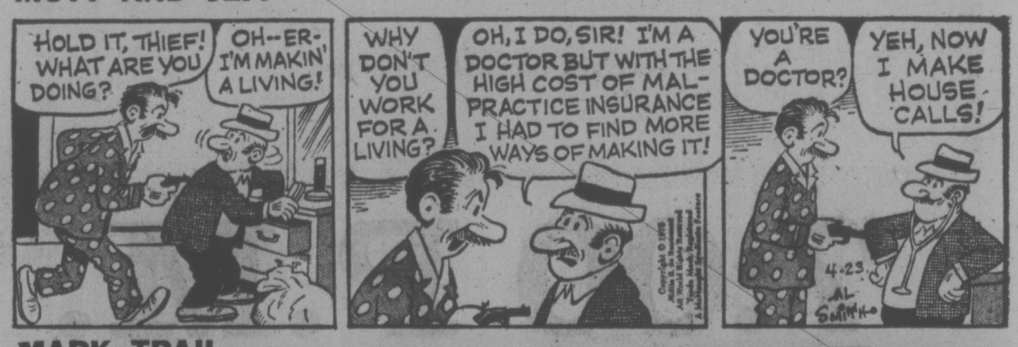

MARK TRAIL

APARTMENT 3-G

BROOM-HILDA

The Bridge Expert

By FRED KARPIN

When South gazed at the dummy after the opening lead had been made, he liked what he saw. But, unfortunately, he was needlessly optimistic in his play, and thereby lost a contract that he would have fulfilled had he been a bit pessimistic.

East-West vulnerable. South deals.

NORTH
♠ 7 3
♥ K
♦ A K 7 5 3 2
♣ 9 8 3 2

WEST	EAST
♠ K 10 8	♠ J 9 6
♥ Q J 9 8 4	♥ 10 6 3 2
♦ 10	♦ J 9 8 4
♣ J 7 5 4	♣ Q 10

SOUTH
♠ A Q 5 4 2
♥ A 7 5
♦ Q 6
♣ A K 6

The bidding:

South	West	North	East
1 ♠	Pass	2 ♦	Pass
3 NT	Pass	Pass	Pass

Opening lead: Queen of ♥.

When West's heart opening was captured by dummy's king, dummy's sole entry outside of the diamond suit had been removed. Nevertheless, everything rated to be fine, since the five adversely-held diamonds figured to be divided 3-2. (About 68 per cent of the time.) And if they were so divided, declarer would bring home six diamond tricks.

Without thinking any further, at trick two South led a low diamond to his queen, after which he returned a diamond to the board's ace. When West discarded a club on the latter lead, South was a most unhappy fellow.

He next cashed the diamond king, and then led a spade, finessing his queen successfully. West returned a heart, which South took with his ace. When play had ended, declarer had made one spade trick, two hearts, three diamonds, and two clubs, which added up to eight, one trick short of his contract.

South's complete reliance on the diamond suit was unnecessary. He missed an additional chance that, on this day, would have saved his contract.

After winning the opening heart lead with the board's king, South should have played the ace of clubs, the king of clubs, and then his remaining club. If the outstanding clubs were divided 3-3, then dummy's remaining club would become promoted into a winner, and declarer's game-going trick.

On this given day, South would have made his contract even with the 4-2 division of the missing clubs, for his ace and king would have felled East's queen and ten. A third club lead would have been taken by West's jack, and the board's nine of clubs would be a winner.

But, somehow, declarer overlooked the possibility of developing a club trick.

CRYPTIC CROSSWORD

ANSWERS TO TUESDAY'S PUZZLE

ACROSS
1 Starfish
5 Scow
9 Trip
10 No change
11 Vamps
12 Took out
13 Comrade-in-arms
18 Apricots
19 Tore
20 Tension
21 Light
22 Rasp
23 Heraldry

DOWN
2 Tornado
3 Repaper
4 Short sentence
6 Contour
7 Wreaths
8 Thrown
13 Chanter
14 Marines
15 Arctic
16 Anthill
17 Marcher

CLUES

ACROSS
1 Bet that could win a lot of money for a miser (11)
9 Prayer for one who may supply money to us (7)
10 Publication that is stopped (5)
11 A rabbit-hole is pointless for a donkey! (5)
12 The crime of a receiver (7)
13 Minded being watched (6)
15 A cheap combination of brave and tough (6)
18 Regular soldiers assume it (7)
20 Crow-bar? (5)
22 A quarter of a pound (5)
23 Nothing to fasten? That's what you think! (7)
24 How a fisherman maintained the connection? (4,3,4)

DOWN
2 It should be disbanded before it comes to light (5)
3 Liberate one soul in torment (7)
4 Possibly push to a conclusion (6)
5 A fool disposed to be distant (5)
6 Fundamental shifting in cargo (7)
7 An unlucky boxer may get it in the neck (6,5)
8 Arousing one's curiosity, though resenting it, perhaps (11)
14 Offensive rumour about an upcoming doctor (7)
16 Biased to some extent (7)
17 Yet such talkers may not be on the level! (6)
19 Acknowledged and admitted (5)
21 Astronomical figure (5)

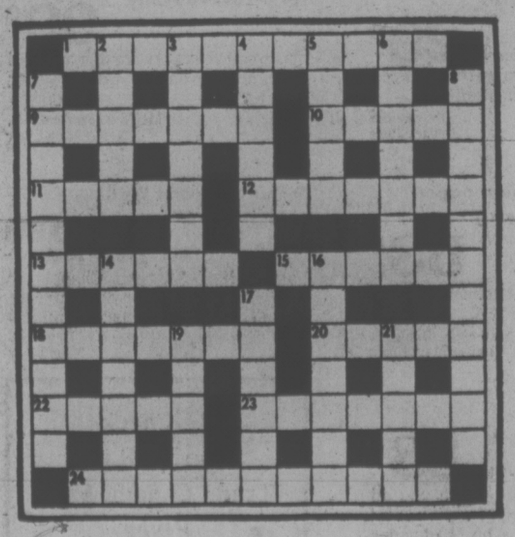

SOLUTION THURSDAY

LITTLE PEOPLE'S PUZZLE

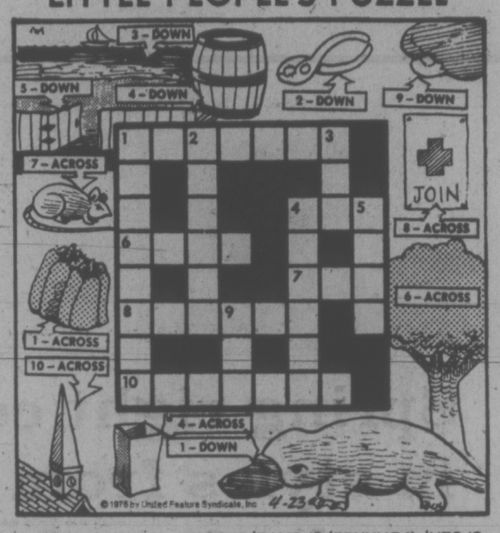

ANSWERS: ACROSS—1. PEPPERS, 4. BAG, 6. TREE, 7. RAT, 8. POSTER, 10. STEEPLE. DOWN—1. PLATYPUS, 2. PLIERS, 3. SEA, 4. BARREL, 5. GATE, 9. TOE.

YOUR HOROSCOPE

By SYDNEY OMARR

Forecast for Thursday, April 24

ARIES (March 21-April 19): What appears to be stiff opposition could be preverbial "blessing in disguise." Nevertheless, be cautious, especially where property values are concerned. Someone wants you to expand operations too quickly. Know it and pull in reins.

TAURUS (April 20-May 20): Study Aries message for valid hint. Be realistic. You get nothing for nothing. Know it and do something about revising plans. Eliminate element of self-deception. See individuals, situations as they actually exist. Accent is on what occurs behind closed doors.

GEMINI (May 21-June 20): Your ability to perceive opportunity is enhanced. You know what to do and when to do it. Key now is to have confidence. One in responsible position is willing to back you. Capricorn, Cancer persons could be involved.

CANCER (June 21-July 22): Finish rather than initiate project. Blocks, deterrents are temporary. Keep the faith! News from a distance will flash green light. Aggressive persons are on your side. Refuse to be frightened by unorthodox procedures.

LEO (July 23 - Aug. 22): Study Cancer message. Stress originality, creative approach. Deal with another Leo — and an Aquarian. Travel may not be such a good idea. Reservations get canceled; there are also delays and postponements. Written message is cryptic. Relative could be playing games.

VIRGO (Aug. 23 - Sept. 22): Costs, profits and other areas of money are apt to be spotlighted. Your ability to teach and learn is emphasized. Aquarian is in picture. Accent is on separating fantasy from actuality — especially where money is concerned.

LIBRA (Sept. 23 - Oct. 22): Diversify. Spread influence. Expand emotional horizons. Be versatile without scattering your forces. Display charm, humor. Deal with Gemini, Sagittarius types. Accept social invitations. Welcome chance to be entertained by one who has genuine desire for friendship.

SCORPIO (Oct. 23-Nov. 21): Tear down for purpose of rebuilding. Don't be shy about revisions, investigations, questions. What occurs behind the scenes could have direct effect on your welfare. One close to you may ask you to go "out of your way."

SAGITTARIUS (Nov. 22-Dec. 21): Friends argue. You should strive to remain on sidelines without appearing indifferent. Not easy — but involved. Be ready for quick necessary. Gemini, Virgo and another Sagittarian could be changes, intensified relationship with member of opposite sex.

CAPRICORN (Dec. 22-Jan. 19): Home, domesticity, diplomacy, fulfillment of a key desire — these are spotlighted. One "in charge" is confused. Know it and hold off on special favors, requests. Give more attention to partner, mate. Give yourself time to regain posture of confidence.

AQUARIUS (Jan. 20 - Feb. 18): Messages tend to go astray — or to be misinterpreted. Key is to trim fat, to see what is needed and what must be discarded. Pisces, Virgo individuals are in picture. Clandestine meeting is highlighted. You learn significant lesson.

PISCES (Feb. 19-March 20): Money and how it gets that way is dominant theme. Pressures exist as you are given added responsibilities. Concern with what is hidden, obscured is evident. If single, you discuss marriage and whether you can afford it.

IF TODAY IS YOUR BIRTHDAY, you have the ability to teach, to dramatize and to captivate with your voice. The year features significant changes. If single, you marry. Married or single, your lifestyle becomes more exciting, more of a challenge. March and December should be your outstanding months. Gemini, Virgo persons play key roles in your life.

FUN WITH FIGURES

By J. A. H. HUNTER

We have 4478 for the game today. Two 4s, one 7 and one 8. Using all four each time, but no other digits at all, you form expressions for the consecutive numbers from one up.

Any arithmetical signs may be used, but no summation or factorial symbols. Don't forget decimals, regular and repeater, also roots and powers (no extra digits). For example, 48 plus 7 minus 4 is a solution for 51.

The limit without a break in continuity seems to be 108. I shall be glad to check solutions, and will send hints to help in future games if requested.

Yesterday's answer: DODO was 1414.

EATON'S downtown

TRANS CANADA SALE

means Value! And Here's the Proof!

20% OFF

Travel right luggage Skyway quality series at reduced prices now

15.96 to 100.00

Regularly 19.95 to 125.00

Take a fine line when you travel with Skyway luggage. Reach your destination with fresh, uncrushed suits and dresses. All Skyway luggage at 20% off. Choose from "Outdoor Twist" series with combination lock or no-weight series; "Koroseal" vinylal molded series with regular locks and budget-priced "Chateau". Beauty Cases. Weekends. Pullmans. Men's Suiters. Tote Bags. All come in a good color assortment including red, blue, orange, white and gold. Hurry for Skyway luggage savings. One day only at Eaton's.

Luggage, Dept. 264, Third Floor

Spring right coat fashions in styles from our regular stock of wools and blends

48.00 to 360.00

Regularly 60.00 to 450.00

Take your time looking through this spring coat collection. There's such a variety of style, color, fabric and price that it calls for the most careful kind of shopping. Find the coat that's just right for you from domestic and imported designs . . . in 100% camel hair; camel and wool; wool, viscose and polyester blend; 100% wools; wool and polyester; luxurious 100% cashmere. Classic single or double breasted styles . . . easy-going wraps . . . plus high style models . . . every one of them from our regular spring collection. White, creams, pastels, camel, navy, red. Sizes 8 to 20. One day only!

Coats, Dept. 344/444/445/242/441, Floor of Fashion

7:00 P.M. SPECIALS

For 1 hour Thursday 7 to 8 p.m. While the quantities last

Personal Shopping only

Fisherman! Great buys on choice of 5 strip teasers
ea. 99¢
Super, large, minnow, super herring, super minnow. Limit 2 per customer.
Sporting Goods, Dept. 261, lower main floor

Standard-size tires for 10-speed bikes
2.89
Tough gum wall constructed tires, 27x1¼". Limit 4 per customer.
Sporting Goods, Dept. 261, Lower main floor

Swim fins with tough angled blade
3.79
Ribbed with adjustable heel strap. S.M.L. Limited 2 pair per customer.
Sporting Goods, Dept. 261 Lower main floor

Rack-holder for kitchen, office or workshop!
99¢
Great for spices, sewing or nuts and bolts. White plastic. 2 only per customer.
Housewares, Dept. 254, Main floor, Home Furnishings Building

Special Clearance of sheets and pillow cases!
1.98 to 10.99
Exciting values, come early. Assorted sizes and colors. We reserve the right to limit quantities.
Household Linens, Dept. 236, Third Floor

Girls' leotards in all kinds of pretty colors
pr. 1.25
100% nylon, sizes 7-9, 10-12, 12-14. 2 pair only per customer.
Girls' Wear, Dept. 210, Third Floor

Girls' knee-hi socks in her fun-fashion colors
pr. 39¢
100% nylon in 2 sizes: 6-8 and 8-9½. Limit 2 pair per customer.
Girls' Wear, Dept. 210, Third Floor

GWG jean jacket in super tough blue denim
11.99
2 lengths, med. or long. 100% cotton. 36-46. Limit 2 to customer.
Downstairs Budget Store

Get STP oil and STP gas treatment now both for only
1.99
Makes your engine run smoother, cooler, quieter. 2 per customer.
Automotive Supplies, Dept. 263, Lower Main Floor

Low price on lint-free 100% cotton dish towels
each 19¢
Color-fast checked towels, approx. 15x15". Limited to 6 per customer.
Downstairs Budget Store

Fashion scarf special! 5 great colors here
each 29¢
24" sq. nylon georgette scarves. Limited to 2 per customer.
Downstairs Budget Store

McGregor happyfoot socks cost you only
99¢
Unconditionally guaranteed machine washable. Limit 4 per customer.
Men's Wear, Dept. 228, Main Floor

You can really save on decorator cushions
2.99
Great collection of colors and fabrics. Limit 2 per customer.
Cushions, Dept. 267, Second Floor Home Furnishings Building

Beautiful bath towels at extra-good value
each 1.99
Soft, fluffy towels in 100% cotton. Assorted. Limit 3 per customer.
Downstairs Budget Store

Metamucil the natural source laxative, 12-oz.
2.09
Econony size. Limit 2 bottles per customer. Gentle and effective.
Sundries, Dept. 212, Lower Main Floor

Colorful notes from Coutts Hallmark
pkg. of 10 79¢
Limited to 2 packages per customer. Remember special lasts only 1 hour!
Stationery, Dept. 208, Lower Main Floor

"Dogwood" design paper napkins, 20 per pkg.
53¢
Facial quality. Luncheon size. 2 pkgs. per customer.
Stationery, Dept 208, Lower Main Floor

Perfume-lovers! Well known names!
dram 2.99
Names like Arpege, Chanel 5, Bellodgia, My Sin, Fleur de Rocaille or Je Reniens . . . Limit 2 per customer.
Perfumes, Dept. 216, Main Floor

Lady Manhattan shirts terrific fashion price!
5.99
Long sleeved shirts in prints and plains. Limit 2 per customer.
Women's Fashions, Dept. 246 Floor of Fashion

Hair Brush set 3 styles to choose
59¢
Plastic, with nylon bristles. In colors of blue, orange and green. Limit 2 per customer.
Notions, Dept. 222, Lower Main Floor

Illustrated Children's books from England
each 50¢
Delightful stories in hard cover. 4 titles. Limit 2 per customer.
Books, Dept. 205, Lower Main Floor

Asst'd fruit jubes that everybody enjoys! Save!
per lb. 59¢
Reptile shaped candies melt in your mouth. Limit 2-lbs. per customer.
Candies, Dept. 214, Lower Main Floor

Castrol GTX 20 W-50 oil
qt. 88¢
High performance with liquid tungsten. Reduces friction and wear. Limit 1 case of 24 qts. per customer.
Automotive Supplies, Dept. 263, Lower Main Floor

Re-Check Your 20-Page Trans Canada Sale Flyer

WEATHER
Tonight: Clearing, Cooler
Thursday: Increasing Cloud

Victoria Times

TODAY'S NEWS TODAY
Classified 386-2121
News 382-3131

91st YEAR, No. 264 ★★★ VICTORIA, B.C., WEDNESDAY, APRIL 23, 1975 ★★★ 15 CENTS DAILY, 30 CENTS SATURDAY

MORE CARR ART GONE

Four more Emily Carr paintings valued in excess of $5,000 have disappeared from the Newcombe collection in the provincial archives, Victoria police reported today.

The discovery was made after an inventory of the collection was conducted earlier this week.

The inventory had been sparked after a watercolor of a gravehouse by the noted B.C. artist surfaced last week.

The missing paintings are described as:

● Number 108, Rivers Inlet, measuring about eight by ten inches and valued at $2,000.

● Number 106, a watercolor of the Songhees Reserve, measuring eight by ten inches.

● Number 106A, a scene of an Indian village on the reverse side of the previous painting. Together the two paintings are valued at $3,000.

● Number 132, an Indian design probably done in indian ink, size not known, and worth between $100 and $200.

Forest Firms, B.C. In Joint Project?

The B.C. government has approached MacMillan Bloedel Ltd. and other companies to join in a $118 million forestry development, according to Socred MLA Jim Chabot Columbia River).

Chabot said Ray Jones, chairman of the government-owned B.C. Cellulose, approached MB to form a consortium wieh the government to build a new sawmill and pulp or newsprint mill at Ocean Falls.

The Socred would not reveal his sources but said they are reliable.

He said he did not know MB's response to the offer but now the government is approaching other private enterprises to join the consortium.

The government is also planning a new housing project at Roscoe Bay, 15 miles north of Ocean Falls, said Chabot.

Resources Minister Bob Williams, responding to Chabot's statements during debate of Williams' spending estimates, said the government has always said it is willing to contemplate a mixture of partners in developing Ocean Falls.

There is a possibility of a number of corporations becoming involved in future development, including European interests, he said.

But Williams did not specifically answer Chabot's statement about the $118 million price tag on a consortium development.

Chabot said he had proof the department of housing is planning a housing development at Roscoe Bay despite the fact Housing Minister Lorne Nicolson denied last week he had any knowledge of such a scheme.

Williams said no discussions have been held with Nicolson but the project is being considered "at the corporate level only."

Outside consultants are working with Ocean Falls Corp. and B.C. Cellulose in studying the possibility of housing at the site, he added.

Williams said the government is leaving all the options for the area open, adding the area does have urban and industrial potential.

"There's terrific potential for industrial expansion on the central coast and we are having active discussions to see that the potential is realized."

ROYAL VISIT

OTTAWA (CP) — The Queen will open the 1976 Olympic Games in Montreal, Government House announced today.

She will be accompanied by Prince Philip, who will attend equestrian events in his capacity as president of the Federation Equestre Internationale.

Further details are to be announced later.

No City CRTC Visit

Victoria city council has not sent anyone to make its intervention in person at the Canadian Radio-Television Commission hearings on applications for Channel 10, Mayor Peter Pollen said Tuesday.

The city's written brief asking that the CRTC give the channel to the applicant providing the best Victoria coverage will stand on its own, he said.

The mayor said he telexed the CRTC to say the reason council was sending no one over was because it was only allowed 10 minutes to speak and was not allowed to question the applicants for the channel.

Other groups making interventions, such as the Victoria citizens' group Publicair, have also been limited in the time they are allowed to speak.

Interventions for and against the applicants for Channel 10 will be dealt with today by the CRTC, which sat into the night Tuesday hearing applications for the last remaining VHF channel in the Vancouver-Victoria area.

Although hundreds of organizations and individuals have filed interventions, 17 will present their arguments in person before the commission.

Three private groups have applied for channel 10: Pacific Rim Broadcasting Ltd., Ten Television Ltd., and Western Approaches Ltd.

Western Approaches has said it wants a UHF licence on Channel 26 if the VHF licence for Channel 10 is unavailable.

It also faces opposition from a group making a bid for the UHF licence only.

Channel Twentysix Ltd., is associated with Channel Seventynine Ltd., which operates the City-TV UHF channel in Toronto, and is known for its late-night movies that contain nudity.

The hearing was told Channel Twenty-six will borrow for three years the CITY-TV management team, to help establish the UHF outlet in Vancouver.

The Western Approaches application was made by Bill Bellman, president of Q Broadcasting Ltd., which operates CHQM-AM and FM radio in Vancouver and CKPG and CKPG TV in Prince George.

The submission proposed an independent, Vancouver-owned, Vancouver-oriented station with the main thrust of programming on three major magzine-style shows daily.

First of the intervenors will be the provincial government which has already made public its statement. The government opposes all three commercial contenders for channel 10 and asks the CRTC to adopt a policy ordering all television licencees in British Columbia to provide time for government educational programming.

The CBC also will oppose the Channel 10 applicants because it wants the channel for a Victoria-based operation of its own.

SURPRISE LOSER in what looks like a no-contest tug-of-war will be Brandy, a 2½-year-old St. Bernard whose owners have decided he has to go. Lynne Ellis of Toronto, owner of the dog since it was 10 weeks old, gave birth to son Jamie 10 months ago and finds the twosome too much to handle. Brandy is awaiting a new owner in the Society for Animals in Distress office.

Skipper Finally Retires

"I quit."

Yes, naturalist Freeman (Skipper) King has been saying for years he was going to give up his job as a Goldstream provincial park naturalist, but when he said it today, he meant it.

Skipper who is 84, with 14 years service with the parks branch, said he should have done so years ago.

"It was too much for me ... I knew it, but kept on going," he said.

He explained as many as 200 children a day are taken on nature tours of the park.

"There is no let up, and for me it was getting a bit wearisome," he said.

But if Skipper's many friends think he has quit being a naturalist, they are all wrong. The preservation of nature — the trees, flowers, birds, animals and insects — is too important for him.

He has quit his job in one park to go to work in another — Thomas Francis Park in the Highlands.

But there is a difference. In the latter he will be working without pay as a volunteer, and free to come and go as he chooses.

"I'll be at Thomas Francis Park if the kids want to see me," he said. "I'll be glad to show them around."

David Stirling in charge of the nature interpretation program for the parks branch, said the branch was sorry to see Skipper go.

He said the nature interpretation programs for school children would continue at Godlstream under naturalist Jennifer Beckett and Jennifer Saari.

Viet Cong Reject Plea For Truce From Saigon

Times News Services

South Vietnam appealed today for a cease-fire and negotiations guaranteed to give the Viet Cong a share of power in the South Vietnamese government.

The appeal was promptly rejected by Viet Cong spokesmen in both Saigon and Paris.

The two-day-old government of Tran Van Huong which is trying to head off a full-scale communist assault against Saigon, made the offer in diplomatic language free of the rhetoric of past communiques and made no attempt to blame the Communists for the deteriorating military situation in South Vietnam.

"We consider this demand as unacceptable since it does not meet the conditions necessary for a true settlement of the Vietnameses problem," a Paris spokesman said.

"The proposal fools no one and will hardly help the Americans out of their defeat," said the Viet Cong delegation in Saigon.

Huong was "only a puppet and part of a game manipulated by the Americans to keep the Thieu clique without Thieu, continue a policy of neocolonialism, sabotage the Paris agreement and interfere with the right to self-determination of the South Vietnamese people," a spokesman added.

An explosive device, meanwhile, blew up in a crowded market in downtown Saigon today, killing or wounding more than six persons and spreading panic.

The North Vietnamese army is so close to the city that South Vietnamese commanders moved the govern-

See SAIGON Page 2

Air Canada Paris Staff On Strike

PARIS (AP) — Personnel at Air Canada went on strike in Paris today, immobilizing a jetliner that was due to leave for Montreal, a spokesman for the employees said.

About 100 out of the company's 104-person Paris staff went on strike to protest the company's plans to fire 47 employees in an economy move, the strike spokesman said.

"All ground personnel, employees and technical staff are not working," he said. "We are not occupying the plane but it cannot leave." The spokesman said the strike was "indefinite."

The spokesman said the company had told employees the dismissals were meant to save $50,000 in the first year and $300,000 in the following three years. "But we are not

Alcohol Tops Crash Causes

A compelling need for vigorous enforcement of laws relating to impaired driving was stressed in a report to the legislature Tuesday by Highways Minister Graham Lea.

Alcohol was involved in 228 of the 518 accidents which caused 625 deaths in 1974, the report showed. Of those 228 accidents, 14 per cent involved one or more impaired drivers. The year before 635 were killed in 522 accidents.

As in previous years the report states, responsibility for the majority of fatal accidents must be placed on the shoulders of careless drivers and pedestrians.

Human error connected with drug and alcohol intake, excessive speed, lack of seat belts, and illness or fatigue, all took their toll of B.C.'s motorists.

A failure of motorists to use seat belts drew special mention. Seat belts were not used in 74 per cent of the fatalities, an increase from the previous year's rate of 67 per cent.

"This tends to show a public disregard of the government's Is Your Safety Belt Fastened highway sign program under way for four years."

Roadside hazards continue to constitute a major hazard, with steep banks, and ditches, utility poles, trees and manmade constructions, the final cause of death in many instances.

The majority of fatal accidents occurred at dusk, between 5 and 6 p.m., accounting for almost eight per cent of the total.

INDEX

	Page
Births, Deaths	42
Classified	42-49
Comics	51
Entertainment	20, 21
Family	37-41
Finance	12, 13
Gardening	43
Prairies	32
Sports	14-17
TV, Radio	43

WORDPLAY

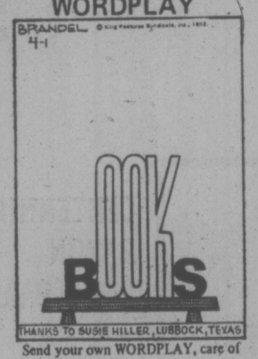

Send your own WORDPLAY, care of this newspaper.

Progress Claimed In CUPE Talks

Significant progress was made for the first time Tuesday in mediation of Greater Victoria civic workers' dispute, but the possibilty of a settlement within a day or two remains over-optimistic according to a management source.

Two days of talks at Royal Oak Inn adjourned until Thursday morning after provincial mediator Clark Gilmour excused himself to meet another commitment today.

Adjournament came some four hours after elected representatives detached themselves from municipal administrators conducting the bargaining through Gilmour, who meets with Employers and Canadian Union of Public Employees in separate conference rooms.

"Some very significant progress is being made toward a settlement," the source said. Both sides in the dispute, now 13½ weeks old, recognize that "things are in very good balance," he said.

It was understood the base labor rate for outside workers had been negotiated to within about 10 cents an hour of a rate agreeable to both sides.

However, a report attributed to a union spokesman suggesting a settlement of more than $6 an hour is possible was described as "ridiculous" by the management source.

Union spokesman Tom Smith agreed that some progress was made Tuesday. "I don't want to get people's hopes up. I don't want to be pessimistic or optimistic at this time," Smith said.

"But after three months, hopefully there could be something to take to the membership soon."

Two more days of mediation are scheduled for this week, with the locale changing to School District 61 administration centre and the Camosun College Ewing building. Gilmour will continue to meet the sides independently, going from one building to the other.

JACKLIN SAFETY ACTION PROMISED

Highways Minister Graham Lea promised action today to improve pedestrian safety along Jacklin Road in the vicinity of Belmont-Fisher secondary school.

Lea and Municipal Affairs Minister Jim Lorimer met Jim Campbell, chairman of the Capital Regional Board, and Campbell said later the highways minister said steps would be taken to reduce hazards to those walking along Jacklin.

The road has become a major traffic artery linking the Trans-Canada Highway with the Sooke district and is also the route walked by many children to and from school. Near accidents involving traffic and the heavy flow of pedestrians have produced complaints and petitions.

Campbell said what action to be taken was not detailed but it may be in the form of better separation between road and foot traffic, possibly involving curbing, a verge or preparation of a path for walkers.

The regional board chairman also said that Lorimer has undertaken to speed the process of establishing a committee to study and make recommendations on some form of municipal government for the Colwood-Langford area.

NEWS BRIEFS

Dollar Skidding

BRUSSELS (UPI) — A sudden wave of selling sent the U.S. dollar into a slide today on all major European money markets. Gold rose. "Everybody is selling dollars," said one Belgian banker, offering no explanation.

CoL Slows in U.S.

WASHINGTON (WP) — The increase in the cost of living slowed further in the U.S. during March, the labor department reported Tuesday, providing strong evidence that the inflationary spiral of 1973 and 1974 is over.

Jet Emergency

OTTAWA (CP) — An Air Canada DC-9 jet was forced to make an emergency landing at Ottawa International Airport Tuesday after mechanical problems developed in one of its two engines. Cause of the problem still is not known.

Legislation Set

OTTAWA (UPI) — The federal government will introduce legislation ordering 2,300 Quebec dockworkers back to their jobs if representatives of the Dockworkers and the Maritime Employers's Association do not work out a settlement on their own today.

POSTIES BACK ON JOB

OTTAWA (CP) — Letter carriers across Canada returned to work today as a "sign of good faith in bargaining" according to Roger Decarie, president of the Letter Carriers' Union.

Decarie said the selective strike action of the union, which began Monday, would be called off "for one day only" while post office and union negotiators held a "very important meeting."

Mail in Victoria was slowed to a trickle Tuesday and early today as a result of the Vancouver walkout.

Canada Drops Claim for Birds' Spill Deaths

By FRANK RUTTER
Times Washington Bureau

WASHINGTON — Canada has given up a claim that the United States owes it compensation for 30 birds, valued at $2 each, three years after a oil spill in which the birds died.

The $60 question, which remains unanswered, was regarded as extremely important because of the precedent involved in settling liability for damages caused by oil spills.

Getting an answer is of growing concern as the time nears when increased numbers of large tankers will be carrying cargoes of oil from the Trans-Alaska pipeline down the West Coast and into the narrow waters separating British Columbia from Washington State, a situation that Canadians fear will inevitably produce a spill of great magnitude.

It was on June 4, 1972, that a connecting joint ruptured on a flow line from the Liberian tanker World Bond to the Atlantic Richfield Company terminal at Cherry Point.

Seventy barrels — or 2,940 gallons—of Iranian crude oil spilled from the ruptured line into the waters of northern Puget Sound.

The spill was cleaned up within six days and Arco, sensitive to public opinion, quickly agreed in principle to pay the costs.

It was not as simple as that, however. It took until now to wind up the case, and even now the key questions of liability remain unresolved.

One basic disagreement has been whether the U.S. government or a private U.S. company should be liable for the results of an oil spill.

Ottawa has maintained that the government is liable. Washington has refused to accept any liability.

Canada won a small point by conducting all negotiations with Arco through the State department, believing that this implies some government liability.

State department, however, insists that it was merely a conduit.

All Canadian attempts failed to get the U.S. government to actually pay for damages, even for the birds.

Last November, Arco wrote Ottawa a cheque for $11,000 to pay for labor involved in cleaning up the spill on the B.C. side.

As the spill was small, Ottawa did not pursue a claim for physical damage to the shoreline. But it did persist in its claim for $60 for the dead sea birds.

Neither the U.S. nor Arco would pay the $60 and this week Ottawa gave up what could have been a precedent-setting cause.

In its note to the State department, Ottawa said it continues to hold the view that someone is liable for damage to wildlife, and reserves the right to pursue future claims.

Aside from refusing direct liability, the U.S. also argued that it was impossible to set a value on birds or to be sure that the birds were Canadian residents.

max low

Crusaders Find Charm, Profit In Ancient James Bay Homes

While many of us sit sipping a cool beer and watching television, Bill and Gail McKechnie and some of their young friends relax in the evenings by ripping up floors and smashing in false ceilings.

They hope it may bring them in a little extra cash. But mostly they do it because they hate to see old James Bay die.

The first residential area in Greater Victoria and once the city's fashionable district before the move to Rockland, James Bay is fast becoming a concrete jungle — a maze of streets lined with apartment buildings.

★

That's where the McKechnies and their friends come in. They are hoping to stop this trend by renovating and restoring some of the finer old houses and thus make them "too good" to demolish.

We strolled together, Bill and I, up Avalon Road from the grand old house he and his wife have just sold, to look at other homes they think are worthy of saving.

"When we moved here two-and-a-half years ago, there were about six or seven of these old houses in James Bay coming down each week," says Bill. "I joined the James Bay Community Association, which was instrumental in getting a large part of James Bay rezoned away from apartments."

ORNAMENTAL FRONT tumbles amid heaps of bricks and workman releases crane hook as house is demolished. It's scenes like this one in James Bay that McKechnie and friends hope to end. (Max Low photos)

Their house — "as far as I can determine it was built in 1885," says Bill — was run down when they bought it. There was a sagging old garage which they tore down, the foundations were gone, the porch was delapidated and most of the front steps were missing.

"The owner hadn't done a thing to it and was holding out for an apartment site on this road, so we had to pay a higher price than usual," explains Bill.

Inside, the house is beautiful now. False ceilings (five feet lower than the original ones) were ripped out in each room, revealing classic mouldings and stained glass windows that go right to the top. Layer after layer of linoleum has been stripped from the floors leaving the original wood. And everywhere Bill and his wife have used period-type wallpaper to lend an authentic touch.

"I did most of the work myself," says Bill. "I got under the house with three hydraulic jacks to fix up the foundations and I repaired the porch and steps. And we did the work inside."

Now McKechnie, a lawyer when he's not knocking down ceilings, is working on another project. He has bought a beautiful old house not far away, which he is turning into an office building.

★

"Before we did this type of thing, the only people fixing up houses in James Bay were those who put in wallboard partitions and as many kitchens as they could and rented them out," Bill says. "We have tried instead to restore them to the grand old houses they once were."

Around the corner in Huntington Place, improvements made by John Keay and his wife Anne to an old house there are even more obvious.

Keay and his friend Rich Collier, both graduates of the school of architecture at the University of British Columbia, just over a year ago paid $20,000 for the land and $1 for the house, which had been condemned by the city.

Their idea was to "do the house up and sell it." But they did it up so beautifully that now John and Anne can't bear to part with it. And so they've decided to sell their place on Oswego Street (another old house across from Macdonald Park that they've renovated) and move to Huntington Place.

"This place was built in about 1890 and when we got it, it was a real mess," says John.

The transition has been remarkable. Now the attractive house is worth twice, possibly two-and-a-half times what they paid for it. Last year, it won the Hallmark Society Award for the best restoration job on a residential dwelling in Greater Victoria.

★

"These old houses are charming and have great character and a luxury of space with things like high ceilings, big rooms and fireplaces," John points out. "It's my feeling that if you can go through a house and put it back on the market, then that's a good case for keeping these old homes."

And that's just what McKechnie and Keay and their other friends are trying to do. Whenever they hear of an old place, in an area zoned for apartments, that's likely to be demolished they get together and try to buy it. But the crusading doesn't alway work.

We walked back to Avalon Road just in time to see a demolition crane lower a gorgeous ornamental front of an old house to the ground in a cloud of dust.

"That's one we lost," Bill says sadly. "We tried to buy it, tried to save it, but the owner wouldn't listen.

"Oh well, you can't win them all, I guess."

McKechnie points out fine points of home

Victoria Times
WEDNESDAY, APRIL 23, 1975 11
SECOND SECTION

City Schools Rolling On Catch-Up Project

By SUSAN RUTTAN
Times Staff

Greater Victoria schools are in high gear helping students catch up from the education loss caused by the six-week custodians' strike.

Principals were asked, as soon as schools resumed normal hours two weeks ago, to report to district superintendent Jake Longmore on academic problems caused by the strike, and what is being done about them.

The reports show most schools have already organized special help for students needing it, assistant superintendent Dr. John Wiens said Tuesday, and to foist some great district-wide remedial program on them now would only confuse matters.

"By the look of things they're in great shape," he said.

The custodians and maintenance workers, Local 382 of the Canadian Union of Public Employees, struck Feb. 24, reducing school classes to three hours in the morning for the duration.

Community relations officer Bill Stavdal, who has been studying the principals' reports, said most elementary school principals think any catch-up needed can be done in the normal way.

Youngsters who have fallen behind will be spotted by their teacher and given special help.

"The high school principals are saying help is available for students who want it," Stavdal said.

"The onus is on the students and parents to make sure they get through the year."

Most principals say that students who did their assignments during the six-week strike will make their year, he said.

"The immature and undisciplined students have suffered during the strike," said Esquimalt senior secondary principal Court Brousson in his report.

"If parents suspect their youngster has fallen behind, get in touch with the school right now," Stavdal stressed.

"Don't wait for June."

Some examples of what schools are doing:

— Highrock junior secondary is opening its industrial education, home economics, and typing rooms daily before and after school hours and at noon, for students who want to do extra work.

Tutorials in non-lab courses are being given at the same times, and cassette tapes are being made available to help French students bone up.

— Central junior secondary has cut back the number of courses offered in its fourth quarter timetable so students who failed third quarter courses can repeat.

— Cedar Hill junior secondary is opening labs, shops, sewing and cooking rooms, and typing rooms early in the morning and at noon.

At Cedar Hill and a few other schools students who are behind are being told to attend after-school study sessions, as long as their parents approve.

— Teachers at Shoreline, Esquimalt, S. J. Willis and other schools are available outside of regular school hours to give extra help.

Two elementary schools, Hillcrest and Margaret Jenkins, have felt it necessary to start a special program to help students who have slipped behind.

Hillcrest principal Donald Henderson said about 20 of the 400 pupils have fallen seriously behind.

South Park principal David Allan reported that 20 per cent of his pupils didn't attend at all for the duration of the strike, but teachers are managing to help them catch up.

One school, Burnside, has cut back on cultural programs and school sports training to give more time for academic subjects.

Yet another, McKenzie, is emphasizing physical education, art, music and science because these areas were neglected during the six weeks of shortened school hours.

George Jay and other schools are using student teachers to do remedial teaching with students.

Sooke Tax Jump

Sooke School District homeowners face a heavy tax increase this year as a result of a 38.93 education mill rate set Tuesday by the school board.

The rate is up more than 12 points over the 1974 rate of 26.10 mills—about 46 per cent.

District secretary-treasurer Marilyn Rudge said today the district has had a falling mill rate for several years but this year things have turned around.

She said the district ran a budget deficit last year and that deficit had to be covered in the 1975 budget.

Sooke district's gross budget for 1975 is $9.8 million, up from $7.5 million last year.

Education Minister Eileen Dailly has predicted the average education mill rate across the province will be 41.21 mills this year.

Greater Victoria school board will set its mill rate tonight; Saanich board will set its on Monday.

SHIP MOVEMENTS

MINISTRY OF TRANSPORT

Camsell, Quadra and Douglas in port, Racer in Gulf Islands patrol area, Ready in Kyuquot patrol area, Vancouver on Station Papa, Rider in Sand Heads patrol area.

MARINE SCIENCES

Vector in Knight Inlet, Parizeau and William J. Stewart in Barkley Sound, all other ships in port.

Summer Jobs Found for 38 Young People

Thirty eight young people have been hired to newly-created jobs in the Victoria area and another 62 are expected to be hired before month's end.

The program is being financed by the provincial department of labor and co-ordinated by Victoria Chamber of Commerce.

Project supervisor Leslie Fiddler of the department of labor said funds are available to hire about 100 young people and it appears that more than 100 suitable jobs will be available by the deadline date of April 25.

All positions are newly-created and not all jobs offered by businessmen are judged to be suitable. For example, she said, a total of 47 companies offered 70 new jobs in the first half of the placement program but only 38 young people were placed.

"We are being highly selective. The job has to be meaningful."

She said one of the side benefits of the program has been the creation of 12 new jobs on Salt Spring Island.

"Parents are worried because their children have to leave Salt Spring to find work in the summer and that can cause social problems.

"Now they are getting jobs on Salt Spring and can stay closer to home."

Of the first 38 jobs approved, 12 were on Salt Spring Island.

They are mainly construction jobs and summer employment related to the tourist industry.

The other 26 jobs newly created are in the Victoria area and range from assisting a hair stylist to marble cutting.

The young people are paid the minimum wage which works out to a minimum of $400 a month. They are guaranteed work for at least two months and not more than four months.

Standard work week is of 35 hours but this could go as high as 40 hours.

A major aim of the provincial government program is to find work for young people who might otherwise have difficulty finding jobs on their own. Unemployment is highest in the teenage group which was also an important factor in the creation of the program.

The provincial government pays 50 per cent of the salary up to a maximum cost to the department of $300.

Government Scraps Blanshard Tunnel

A switch in plans for the Blanshard Street extension will save the provincial government at least $1 million, Saanich Mayor Ed Lum said today.

Lum was commenting on a statement by Highways Minister Graham Lea Tuesday that plans for the controversial tunnel, originally planned as part of the extension at the Town and Country Shopping Centre, have been scrapped.

Instead, Lea said municipal officials and the highways department have agreed on one of two alternative routes proposed by Saanich.

Lum said Lea had not yet informed him which alternative route had been selected.

"Either alternative will mean the savings of at least $1 million," Lum said. "I told the minister when I became mayor I was against the tunnel and he agreed to consider other routes to go."

Saanich council found the tunnel concept unacceptable because of poor access for southbound vehicles and the blocking off of access to an area due to be developed.

Ask The Times

Q. My husband has an expression — son of a gun — which he uses all the time. He tells me it's a navy expression but I've never heard it used by any of the navy men we know. Is he right? — P.D.

A. He could be. There is a book on legends of the Royal Navy, based on days when women were allowed to go to sea, which states that if a wife was having a hard labor the ship's gunners would fire a volley to help the birth along. Hence, a boy born to the sound of gunfire would be a son of a gun. The term "pusser's planket," if you're interested, is attributed to the fact that babies born aboard were presented with a blanket by the ship's purser.

No Disobedience—Mother

A Victoria mother has denied that her son disobeyed her by attending a sex education class.

Mrs. Rosetta Newberry of 249 Wildwood Ave. said her son, a Grade 10 student at Central junior secondary school, didn't realize his regular math class had been switched to a special family life education class.

Mrs. Newberry said she had no prior notification of the class.

She had appeared before Greater Victoria school board Monday evening to protest her son's being subjected to the class.

Ted Callbeck, assistant director special education programs for the school district, told the board at the meeting that Mrs. Newberry didn't want her son to attend the classes and he disobeyed her and attended.

Callbeck said today the two math classes the boy takes were cancelled April 15 to allow the district's itinerant family life teachers to present their program for Grade 9 and 10 students.

The switch in classes was clearly announced by Central vice-principal Terry Tobacco, Callbeck said, and it was up to students whose parents object to family life education not to attend.

The boy is unknown to the itinerant teachers, so they had no way of knowing he was in the class, he said.

Callbeck said parents had been notified last fall of an Oct. 10 meeting for parents at which the itinerant teachers and several physicians who help with the program explained exactly what would be taught.

A number of factors, including this year's custodians' strike, made it necessary to postpone the Grade 9 and 10 family life program until last week, he said.

Richard had been excused from the Grade 9 program last year, he said.

Civic Dispute Delays Burials

After nearly 14 weeks of civic workers' dispute there are five deferred burials awaiting a return to work of Ross Bay Cemetery outside staff.

Undertakers say the figure is not unusual since there are normally few interments at the historic burial park where all available space and grave plots are allocated.

But the fact that burials have been held up, even though funeral services were held in some cases is distressing to relatives of the deceased undertakers say.

"I imagine most relatives would have been most upset, but that's my own personal feeling," observed Rev. Angus Cameron, one of the clergymen who took part in a deferred burial funeral service.

Relatives of the deceased said to him: "What a pity the service could not be completed." Some had come from California, Oregon and other parts of Canada for the funeral, Cameron said.

But another of the clergymen involved said he had no personal knowledge of concern.

"No one I know of has expressed any upset or distress because a body cannot be buried in Ross Bay Cemetery because of the strike," said Father John Lancaster

Some bodies have been in cold storage for weeks pending the labor settlement that will allow gravediggers to do their work.

Ross Bay is the only cemetery affected by the dispute.

Undertakers say there should be no public concern about the situation. With additional embalming and cold room storage it is sanitary to keep a corpse for up to six months.

The real problem is the risk of running out of storage space, which became critical during a similar dispute in Vancouver recently, one funeral director said.

However, it was pointed out, in some parts of Canada the holding of bodies for months at a time is normal because deep frost makes digging impossible.

Legal Battle Over Bequeathed House

An elderly Victoria woman knew what she was doing when she gave her house to two friends, B.C. Supreme Court was told Tuesday.

John McIllree, a lawyer who represented Effie T. Gellett who died in 1973, told Mr. Justice D. R. Verchere she "fully" comprehended the nature of what she was doing in March, 1971.

McIllree, one of the executors of her will, said she phoned him March 17, 1971, and asked for an appointment because she wanted to give her home at 1347 Craigdarroch to William and Pearl George.

"I advised her I did not think it was a good idea," he said, because it would incur gift tax immediately, she would bar herself from use of the house, she might have a future falling out with the Georges and could "incur the wrath" of her family who were the beneficiaries of her will.

"She said the Georges had been very kind to her and she wanted to make them a gift of the house," he said.

Two days later, in his office, papers were signed involving a deed of land from Mrs. Gellett to the Georges allowing

By ROGER STONEBANKS
Times Staff

her a life interest in the house, a promissory note from the Georges to her for $25,000 and a codicil (supplement) to her will forgibing money owing her from the Georges.

Also present at the meeting were his secretary, Ruth Peterson, the Georges and Mrs. Gellett.

"I might say the Georges seemed surprised at the events and said 'thank you' and 'we'll make sure the house is looked after'," McIllree testified.

Cross-examined by G. D. Dallas of Vancouver, McIllree agreed he had George go to Mrs. Gellett to assist in looking after the affairs of her husband who became ill in the late 1960s. George was her book-keeper after husband died.

The house value of $25,000 seemed to her to be a good figure. It had been valued at $28,000 in 1970 but the market had declined.

He agreed that the land registry office wouldn't accept $25,000 as the value and it was then increased to $28,000.

Richard Law, representing McIllree and George in court, said there is no contest over Mrs. Gellett's will, only the codicil involving the house. The gross value of her estate was $114,164.39.

Dallas is representing Walter W. Moore, Mrs. Gellett's brother, who is one of the beneficiaries of her will.

Law said "it is suggested by Mr. Moore that it (the codicil) was executed by undue influence or coercion."

Dr. William Kendrick, a specialist in urology, said he saw Mrs. Gellett March 17, 1971, because she complained of bleeding of the bladder, a typical sign of cancer.

"She was bright and alert. She seemed a very alert woman indeed. I was startled to see her stated age (83) and her appearance before me," he said.

He described her as "lucid, neat, clean." She understood then that she may have cancer of the bladder.

She was hospitalized March 29, 1971, after cancer of the bladder was diagnosed and released shortly after May 31. She died June 3, 1973.

The case continued today.

TORONTO MARKET TRADING

In addition to Canadian Press stock reports, bond and mutual fund prices, market quotations also are supplied by the following firms or agencies: Investment Dealers' Association of Canada, Richardson Securities, Royal Bank of Canada, Pemberton Securities, A. E. Ames & Co., Annett Mackay Ltd., Bongard Leslie & Co. Ltd., and Vancouver Stock Exchange.

TORONTO 1:40 P.M. STOCKS
Distributed by CP
Toronto Stock Exchange—April 22

Quotations in cents unless marked $. z—Odd lot, xd—Ex-dividend, xr—Ex-rights, xw—Ex-warrants. Net change is from previous board-lot closing sale.

Stock	Sales	High	Low	1:40 p.m.	Net Ch'ge
A and B					
Abby Glen	200	310	310	310	
Aby Gln w	350	100	100	100	
Abitibi	11389	$10½	10¼	10¼	—¼
Abitbi 7½p	100	$42	42	42	
Acklands	1500	$14½	14½	14½	—¼
Acres Ltd	589	$8⅛	8	8	
Afton Min	300	395	385	395	—5
A.G.F.M	575	220	220	220	+10
Agnico E	900	$5⅝	5¼	5⅝	+⅛
Agra Ind	100	$5⅛	5⅛	5⅛	
Alt East G	8510	$7⅛	6¾	6⅞	—⅛
Alt G A	15092	$13	12¾	12⅞	+⅛
Alta G E p	2900	$22	21½	21¾	—¼
Alta Nat	925	$20⅝	20½	20½	
Alcan	28806	$24	23½	23¾	—⅛
Algo Cent	1975	$14½	14¼	14½	+¼
Algoma St	1880	$29	28¾	28¾	—¼
Alminex	1600	$5½	5¼	5¼	—½
Alum 4½ p	z25	$30	30	30	
Am Bonza	2675	200	195	200	
Am Larder	1500	38	38	38	
Am Eagle	1000	42	42	42	
Am Leduc	3000	5	5	5	
Andres W	550	$8⅛	8	8	—⅛
Aquitaine	2465	$19½	19⅛	19½	+⅜
Argus	397	$19	18½	18½	—1
Args 250 p	225	$28	28	28	—¼
Argus C pr	638	$14⅞	14½	14½	—1
Asamera	5325	$11	10½	10⅝	—⅜
Asbestos	185	$14½	14½	14½	
Atco A	3300	$19	18¾	18¾	—¼
Atlas Yk	1000	10	10	10	—½
Auric Res	1500	32	32	32	—1
Ato Hard A	300	$10⅛	10⅛	10⅛	—½
Bad Boy	800	360	350	350	
Balindery	2000	55	55	55	—5
Banister C	700	$6⅜	6⅜	6⅜	
Bankeno	500	186	185	185	—5
Bk Mtl	12481	$14⅜	14⅛	14⅛	—⅜
Bk NS	10965	$43¼	42¾	42⅞	—⅛
Bartaco	1000	150	150	150	+5
Baton B	100	$7½	7½	7½	
Beavr E A	z50	415	415	415	
Bell Canad	5629	$46⅝	46½	46½	—⅛
Bell A pr	z101	$46⅜	46⅛	46¼	
Bell D pr	238	$52⅛	52⅛	52⅛	—⅛
Bell Knit	500	60	60	60	—10
Beth Cop A	600	$10⅛	10	10	—¼
Bl Hawk	z300	31	31	31	
Blkwd A	11125	$5¾	5⅝	5⅝	—¼
Block Bros	1650	315	310	315	+5
Bomac	200	245	210	210	—35
Bomac A	z50	455	455	455	
Border C	200	215	215	215	—5
Bovis Cor	1000	120	120	120	+3
Bow Valy	9310	$15¾	15¼	15¼	—⅜
BP Can	2217	$12⅛	11½	11⅞	—½
Braior Res	1100	135	133	133	
Bramalea	5300	$5¾	5½	5¾	+¼
Brameda	2300	82	81	81	
Brascan A	5118	$13⅝	13⅜	13½	—⅛
Brenda M	1850	460	450	460	+5
Brinco	z50	$5⅜	5⅜	5⅜	
BC Forest	1500	$16	16	16	
BC Pack B	100	$20	20	20	+¼
BC Sugar A	650	$22¼	22	22¼	
B Phone	700	$11⅝	11½	11½	—⅛
BCPh 4¾ p	z5	$45½	45½	45½	
BCPh 1956	z5	$47½	47½	47½	
BCPh 4.84	z10	$12	12	12	
BCPh 5¾ p	z25	$58	58	58	
BCPh 6 pr	z1	$57½	57½	57½	
BCPh 6.80	100	$17½	17½	17½	+¼
Brunswk	2550	420	415	415	—10
Budd Auto	250	$6½	6⅜	6⅜	+⅛
Budd A w	700	280	275	275	
Bulora Cor	4000	130	127	130	
Burmah O	1700	90	80	80	—20
Burns Fds	z16	$10⅜	10⅜	10⅜	
Bushnell	1590	$5½	5	5	—¾
C					
Cad Frvw	3768	$14	13¾	14	+¼
CAE A	400	$8⅛	8⅛	8⅛	
Cal Pow	4430	$23¾	23¾	23¾	—½
Cal P 4 p	110	$44	44	44	+1
Cal P 7½p	z50	$80	80	80	
Cal P 10 p	100	$104	103	103	+½
Cam Mine	2000	27	26	26	—1
Cambridg	100	$20	20	20	
Camflo	3000	$13½	13	13½	+⅜
C Chib A	105	395	395	395	—5
Camp RL	500	$30¼	30¼	30¼	+¼
Campau A	1820	$6⅛	6	6⅛	+⅛
Campau 7p	200	$8½	8½	8½	
Can Cem L	115	$10½	10½	10½	—⅛
Can Malt A	z50	$26	26	26	
C Nor West	500	330	330	330	—5
C Pakrs C	200	$17¾	17¾	17¾	—¼
CS Pete	10250	188	183	186	
C Tung	200	345	345	345	
C Cablesy	580	$14½	14½	14½	
Cdn Cel	800	$5⅝	5⅝	5⅝	
CC Man A	100	$23½	23½	23½	
CE Gas	12100	350	345	345	—5
C Hidrogas	300	170	170	170	—5
C Homestd	4750	$5	495	5	
C Hydr	2100	$5⅜	5½	5⅜	+⅛
C Hydr pr	z10	$9⅜	9⅜	9⅜	
C Imp Bank	7695	$24⅛	24⅛	24⅛	—¼
C Ind Gas	200	$6⅞	6⅞	6⅞	
CIL	1050	$20¾	20½	20½	—⅜
CLI Pete	5000	15	15	15	+1
C Manoir	z60	390	390	390	
C Malart	3000	24	24	24	—1
C Marconi	900	335	335	335	
C Memoial	z200	77	77	77	
C Merrill	500	300	300	300	
C Ocdental	604	$9⅜	9½	9⅜	+⅛
CP Inve	5650	$15⅛	15⅜	15⅜	—⅛
CP Inve pr	288	$31⅛	31	31	—1
CP Ltd	7375	$16⅛	15⅞	15⅞	—⅜
CPL A p	z10	$9	9	9	
C Reserve	100	230	230	230	+5
Cdn Sup O	565	$36½	36¼	36½	
Cdn Tire	z16	$43⅜	43⅜	43⅜	
Cdn Tire A	5155	$46	45⅜	46	+⅜
C Ulities	570	$9⅛	9⅛	9⅛	—⅛
C Util 10¼ p	400	$25⅝	25½	25½	
C Util w	1400	243	236	236	+1
CWN G 4 pr	z25	$8½	8½	8½	
Candel Oil	100	$8⅜	8⅜	8⅜	+⅛
Canron	1100	$18⅜	18⅛	18⅛	—¼
Cara	300	410	400	400	
Carl OK	3725	269	265	266	+1
Carl OK A p	300	$18	17¾	17¾	—¼
Carl OK B p	z50	$20⅛	20⅛	20⅛	
Cassiar	2450	430	425	425	—5
CC Yac	56300	300	284	298	+15
Celanese	6100	445	425	430	—15
Charter Ol	600	430	400	400	—100
Chieftan D	2400	$8⅜	8⅜	8⅜	—⅜
Chromaco	3000	247	245	247	—3
Chrysler	3150	$11⅛	11	11	—¼
CHUM B	600	$7½	7⅜	7⅜	—½
Coch Will	1000	110	110	110	
Cokfield	500	355	355	355	+25
Coldstm	z216	92	80	80	
Coles Book	1000	$7¼	7¼	7¼	—½
Cominco	8085	$31	30½	30⅝	—¼
Com Cap	100	190	190	190	
C Holiday I	2500	310	310	310	
Computel	100	$5	5	5	+45
Comtech	8200	350	350	350	
Coniagas	1500	108	106	108	+6
Conn Chm	500	350	350	350	+5
Con Bath	1545	$25	24¾	24¾	—⅜
C Bath 68 w	200	$8	8	8	
Con Bldg	1900	300	285	299	—6
C Fardy	10777	155	148	151	+4
C Durham	1000	59	59	59	+1
C Marben	z200	48	48	48	
C Morisn	3500	131	131	131	+1
Con Distrb	2175	$5⅛	5	5⅛	+⅛
C Gas	14332	$14⅜	14⅛	14⅜	—⅜
Con Gas D	200	$22½	22½	22½	
Conwest	200	305	305	305	
Corby vt	333	$17⅛	17⅛	17⅛	—⅛
Cornat Ind	3450	435	425	430	—5
Coseka R	7515	278	272	272	—6
Costain R	1100	$8⅜	8¼	8⅜	
Costin R w	z60	250	250	250	
Crain R L	400	$11⅛	11⅛	11⅛	—⅛
Crestbrk	600	355	355	355	
Crwn Life	z30	$63	63	63	
Crush Intl	600	$6½	6⅜	6½	—⅛
Cuvier M	6016	120	112	112	—6
D to G					
Daon Dev	250	$8⅜	8⅜	8⅜	
D Aragon	4000	20	20	20	—½
Decca R	700	405	400	400	—5
Deltan Ltd	1300	$6½	6½	6½	—½
Denison	1075	$46½	46½	46½	+⅛
Dicknsn	3500	$9	8⅝	8⅜	+⅛
Discovry	1000	185	183	185	
Doman I	750	$7¼	7¼	7¼	—¼
Dome	800	$48⅜	48¼	48½	+½
Dome Pete	1680	$26⅛	26	26	—⅜
D Bridge	2100	$24	23¼	23¼	—¾
D Explor	1600	23	22½	23	+1
Dofasco	3016	$25	25	25	
Dofasco p	150	$51	51	51	—2
Dom Store	2150	$17⅝	17⅝	17⅝	+¼
D Text A	1600	$8½	8⅜	8½	
Domtar	2400	$23	22⅛	22⅛	—⅞
Domtar pr	313	$11	10¾	10¾	
DRG Ltd A	100	$7¼	7¼	7¼	—⅛
Dr Mc C A	300	$14½	14½	14½	—¼
Du Pont	z25	$22	22	22	
Dustbane	1200	445	440	440	—10
Dylex Ltd	400	$7¾	7½	7½	—⅛
Dylex A	200	$7⅜	7⅜	7⅜	+⅛
Dynasty	4500	$9¾	9½	9¾	+⅛
Estn Can S	z5	$12½	12½	12½	
Estn Prov	100	325	325	325	+10
East Mal	1720	395	390	390	+10
East Sul A	2210	170	165	165	—7
Econ Inv	z50	$12	12	12	
Electro A	1000	415	415	415	—5
Electro K	700	60	60	60	
Elks Stors	z50	$7⅛	7⅛	7⅛	
Emco	2000	$7	7	7	—¼
Extndcar	800	480	480	480	
Falcon C	5550	$6⅜	6⅛	6⅜	—⅛
Falcon	1938	$37¼	37	37	
Fed Diver	200	130	130	130	—5
Fed Ind A	4100	400	370	400	+10
Fields S	600	$11⅜	11⅜	11⅜	+¼
Foodcrp L	810	145	145	145	—5
Foodex S	800	250	230	230	—40
Ford Cnda	z15	$70	70	70	
F Seasons	400	385	385	385	
Francana	5200	$10⅞	10⅜	10⅞	+½
Frobex	3042	13½	13	13½	+½
GH Steel	2110	$6⅜	6½	6⅜	+⅛
Gaz Metr	100	$6½	6½	6½	
Gaz M 66w	1000	55	50	50	—10
Gen Baker	500	350	345	350	
Gen Distrb	900	$7¾	7¾	7¾	
GMC	741	$43⅞	42¾	43⅞	+½
Gerin 1st p	700	$7	7	7	—⅜
Gnstar	15290	$18⅛	18	18	
Gnstar L w	1020	495	495	495	+5
Gesco Dis	200	320	320	320	+5
Gt Mascl	2000	61	60	60	—1
Gibraltar	1500	$5⅜	5¼	5¼	
Glendale	500	90	90	90	—1
Goldray	z66	24	24	24	
Graft G	112	$27	27	27	
Granisle	z30	$12⅜	12⅜	12⅜	
Gt Oil Sds	138	$6⅞	6⅞	6⅞	—⅛
GL Paper	2200	$20½	20	20¼	+¼
GL Pap w	1000	400	400	400	—5
GL Power	100	$15½	15½	15½	
Gt West S	2300	$6⅜	6¼	6⅜	—⅛
G Wst wt	1100	180	177	177	—3
Greyhnd	2100	$16¼	16	16¼	+½
GSW A	110	450	450	450	
GSW B	220	450	450	450	
Guar Trst	500	$6	6	6	—¼
Gulf Can	3405	$31¼	30¾	31⅛	+¼
Gulf Corp	200	$19	19	19	—1⅜
H to L					
Hambro C	512	225	225	225	
H Group	200	485	485	485	—15
Ham Tr	100	$10¼	10¼	10¼	+¼
Harlequin	100	$17½	17½	17½	
Harris J S	200	470	470	470	—5
HWood B	500	85	85	85	—15
Hawker S	8375	$5	490	490	—10
Hawker pr	z25	$57	57	57	
Hayes D A	312	475	475	475	
Holinger A	300	$29	29	29	+¼
Home A	1883	$22½	22	22½	+½
Horne Pit	200	360	360	360	+5
Houston O	4300	136	136	138	+8
Hoden DH	100	$5⅞	5⅞	5⅞	+⅛
Hud Bay A	2220	$18⅞	18⅜	18⅜	+⅛
H Bay Co	7093	$18⅜	18⅛	18⅛	
HB Oil Gas	1020	$26¼	26	26	—¼
Huron Eri	858	$24	23¾	23¾	—¼
Husky Oil	5513	$17⅜	16⅞	17⅜	+⅜
Husky E w	2300	$5½	5¼	5½	+⅛
IAC	4850	$19	18¾	19	—¼
Imasco A	225	$30⅜	30⅜	30⅜	
ImascoA p	200	315	315	315	+10
IOil A	15782	$27½	26	26⅜	—⅞
Imp Oil B	300	$27⅜	27⅜	27⅜	—⅜
Inglis	100	$11	11	11	—¼
Inland Gas	100	$8	8	8	+⅛
Inland G p	z20	$10⅛	10⅛	10⅛	
Inter-City	3050	455	455	455	—10
Inter C A p	100	$12	12	12	—1⅜
Inter C B w	200	260	260	260	
IBM	132	$214⅛	213	214⅛	+4⅛
Int Mogul	3600	250	235	235	—25
I Mogul A	3100	$8⅛	8½	8½	
Inco A	17872	$27½	27⅛	27⅛	—¼
Inco B	1230	$27½	27¼	27¼	—⅜
Int Obaska	1000	13	13	13	
Int Div	z15	211	211	211	
Intpr Pipe	7936	$13⅜	12¾	12⅞	—⅜
Int Pipe w	200	170	170	170	+5
Ipsco	1735	$18⅛	18	18	—¼
Inv Grp A	200	$7	7	7	—¼
Irwin T A	400	275	275	275	
Iso	500	99	99	99	+4
IU Intl	4785	$12⅜	12¼	12⅜	+¼
Ivaco A	1420	$13⅜	13⅛	13⅛	—⅛
Jannock	1400	$6⅛	6	6	
Jannock B	400	$12⅛	11⅞	12⅛	+⅜
Jelex	4000	10	10	10	+½
Jorex Ltd	1000	22	22	22	
Joutel	1000	45	45	45	
Kaiser Re	9400	$9⅞	9¼	9¼	
Kaiser w	5000	$6½	6⅜	6⅜	—⅛
Kam Kotia	z100	62	62	62	
Kaps Tran	4750	305	295	299	—1
Keen Ind	100	355	355	355	+5
Kelly D A	200	$6	6	6	
Kelsey H	300	$9	8½	9	
Kerr A A	575	$13	12⅞	13	+⅛
K Anacon	4000	23½	23½	23½	—3½
Koffler	21125	375	350	350	—30
Koffler A p	400	$7½	7½	7½	
Koffler w	6300	32	31	31	—1½
Labatt A	1762	$17	16¾	17	
Labatt A p	400	$16⅞	16¾	16¾	—½
Lacanex	4000	107	105	107	+2
Laidlaw A	1700	$6	5⅞	5⅞	—⅛
LOnt Cem	3400	345	335	345	
L Shore	200	325	325	325	
La Luz	300	$6⅛	6⅛	6⅛	
Lau Fin	700	$7⅜	7⅜	7⅜	—¼
Lau F 1.25	z35	$13½	13½	13½	
Leigh Inst	2700	163	160	163	+3
Liberian	300	$11¼	11¼	11¼	—¼
Lincoln Tr	133	$11½	11½	11½	—½
Livingsto	700	$9¼	9	9	—1
Living w	96	$5⅜	5⅜	5⅜	—¼
Lob Co A	475	$6⅜	6⅜	6⅜	—⅛
Lob Co B	175	$6⅜	6⅜	6⅜	—⅛
Lochiel	200	100	100	100	—5
Loeb M	400	320	320	320	—5
Lost River	2100	380	375	375	—5
LyttonM	1330	124	120	120	
M to O					
Maclarn A	1500	$28⅛	28	28	
Maclarn B	500	$29	28⅞	28⅞	+⅜
Mclan H A	500	$8	8	8	
MB Ltd	15144	$24⅞	22½	23½	—1½
Madeline	2854	272	270	270	—5
Madsen	700	55	55	55	+4
Magna Int	300	$7½	7½	7½	—½
Magnetcs	1000	28	28	28	—1
Man Bar	3500	71	71	71	
M Lf Mills	200	$25⅝	25⅝	25⅝	—¼
Mas F	12047	$17	16¾	16⅞	+⅛
Mattgml	2475	$18	17¾	17⅞	—⅛
Mc Adam	2000	35	35	35	
Mc Intyre	225	$48⅜	48½	48½	—½
MDS Hlth	3500	215	205	205	—10
Melchers	600	320	320	320	
Mentor	200	200	200	200	
MEPC w	400	190	190	190	—2
Mercantil	2629	$19	18¾	18¾	+⅛
Merla E	14900	190	190	190	—5
Met Trust	157	$14½	14½	14½	—1
MICC	217	$10⅜	10⅜	10⅜	—⅛
Microsyst	439	275	275	275	+10
Midcon	2000	67	67	67	+2
Mindamr	9000	20½	20½	20½	+½
Mindust r	5000	½	½	½	—1½
Molson A	1500	$17¾	17¾	17¾	+¼
Molson B	100	$16	16	16	—¼
Monenco	200	$10½	10½	10½	+⅛
Mtl Trust	100	$12	12	12	
Moore	4065	$48½	47½	47¾	
Mt Wright	6500	21	20	20	—1
MTS Inter	2000	46	46	46	—1
Multi-Mi	3500	64	61	62	+1
Multi Acc	100	360	360	360	+10
Murphy	4150	480	470	480	+5
NaChrs I	6100	$9⅜	9	9	—⅛
Nat Drug	200	$5¼	5¼	5¼	
N Trst	10490	$17¼	17⅛	17⅛	—¼
NBU Mine	100	270	270	270	+2
Neonex	300	158	156	156	—2
NB Tel A p	200	$15	15	15	—¼
N Sen	17000	15	15	15	
N Rim	15500	8½	7½	7½	—½
Noble M	1000	42	42	42	+1
Noran A	10442	$37⅞	37¼	37½	—⅜
Normick P	300	260	260	260	—10
NC Oils	800	440	430	430	—10
Nor Ctl G	2048	$10½	10⅜	10½	
Nor Ctl B p	z50	$18⅜	18⅜	18⅜	
Nor Ct 260 p	100	$27	27	27	
Nor Ct 150 p	200	$18⅜	18⅜	18⅜	—¼
Nor Elect	1263	$24¾	24¾	24¾	+¼
NE Bell w	6150	$5	495	495	—5
Northgat	1280	470	455	455	—25
Northld	2500	12½	12½	12½	
NW Util p	119	$39⅜	39⅜	39⅜	—¼
NSI Mark	100	105	105	105	—5
Nufort Res	z200	11	11	11	
Numac	8300	$11⅛	10¾	10¾	—½
Nu-Wst A	1425	$8⅜	8½	8½	—¼
Oakwood P	1000	87	87	87	+1
Ocelot Ind	3000	$6⅜	6¼	6⅜	
Okanagan	400	$6	6	6	
Ont Tr	11000	320	300	300	
Orchan	2400	279	270	279	—1
OSF Ind	250	375	375	375	
Oshawa A	575	$5¾	5½	5½	—¼
P to S					
Pac Coper	8500	71	66	71	+11
Pac Pete	6941	$21	20⅝	20⅞	+¼
Paloma P	100	120	120	120	+3
Pamour	1700	$8	7¾	8	+⅛
Pancana I	1200	85	85	85	+5
PanCdn P	1795	$12⅞	12⅝	12¾	—¼
Pan Centr	3050	164	160	160	—5
Pango Gld	4000	120	115	120	+5
Pan Ocean	7029	$11⅜	11⅛	11⅜	—⅛
Patino N V	z49	$14	13⅞	14	
Pe Ben O	250	310	310	310	—5
Pembin A	3200	210	210	210	
Pennant	900	155	155	155	—5
Penningtn	500	$9⅛	9⅛	9⅛	
P Dept S	2300	$8	7¾	8	+⅛
P Jewl A	100	$5⅛	5⅛	5⅛	
Petrofina	100	$20⅛	20⅛	20⅛	+¼
Peyto Oils	3275	420	405	420	+10
Phillips Cb	100	$11⅜	11⅜	11⅜	
Pine Point	1510	$32¼	32	32	+⅛
Place G	500	23	23	23	
Placer	5900	$19½	19	19¼	—¼
Pow Cp	15700	$9⅛	9	9	—⅛
Prado Exp	3400	164	160	161	+1
Precamb	1425	123	120	120	+5
Pre Cable	7269	$8½	8¼	8½	—⅛
Preston	135	$12⅜	12⅜	12⅜	—¼
Price Co	1450	$14⅜	14⅛	14⅛	—¼
Pure Silv	4800	300	290	300	+1
QCI Ind A	4800	205	196	196	
Qasar Pet	300	155	155	155	+5
Q Mattgmi	500	37	37	37	—2½
Q Sturg	16644	450	400	400	—50
Que Tel 7¾	300	$16	16	16	—½
Ranger	5700	$21¼	20½	20½	—1
Rnk Org A	400	400	400	400	—5
Realty B w	z50	50	50	50	
Redstone	1000	22	22	22	+1
Reed Pap A	610	$21⅞	21⅜	21⅜	—⅛
Reichhold	200	$23½	23⅛	23⅛	—⅜
Reitman A	500	$11⅜	11½	11⅜	+⅛
Rembrant	1100	$7⅜	7¼	7¼	
Repub Res	2500	45	45	45	—2
Res Servic	200	170	170	170	
Revnu Prp	8200	102	98	102	+2
Rio Algom	129	$25⅜	25⅜	25⅜	—⅛
Rjv Yarn	300	175	175	175	—25
R Little	200	275	275	275	+5
Roman	300	$12⅜	12⅜	12⅜	—¼
Rothm A p	z40	$68	66½	68	
Rothm 2p	100	$14⅛	14¼	14¼	+⅛
Royal Bnk	5480	$31½	31	31¼	—½
Royal Tr A	2152	$22⅜	22½	22½	—⅜
Russel A	155	$12⅜	12⅜	12⅜	—⅛
StL Corp p	z10	$60	60	60	
Sayvette	2700	235	235	235	
Schneid b p	z55	$7	7	7	
Scintrex	1200	95	95	95	—5
Scot York	100	150	150	150	+10
Segrm	19050	$31¼	30½	30½	—⅜
Seaway M	100	475	475	475	+25
Seaway pr	230	$5	5	5	—¼
Seco Cem	500	$8¼	8¼	8¼	
Shaw Pipe	3500	$5¼	5⅛	5¼	
Shell Can	2010	$15⅞	15¾	15¾	—⅛
Sherritt	3422	$7⅜	7¼	7¼	—⅛
Siebens	800	$9½	9⅜	9½	
Silvmq	1000	23½	23½	23½	—½
Silverwd A	170	$9⅜	9⅜	9⅜	—⅛
Silverwd B	z30	$10⅜	10⅜	10⅜	
Simps	33827	$9⅛	8¾	9	+⅛
Simpson S	1400	$11	10⅞	11	
Sklar M	200	260	260	260	
Skyline H	3000	$5½	5⅜	5⅜	—⅜
Slater Stl	4860	$10¾	10½	10⅝	+⅛
Slat Steel p	z60	$13⅜	13⅜	13⅜	
Slat W Can	1000	$7½	7½	7½	+¼
Sogepet	1100	150	135	145	+21
Southm A	1300	$25½	25	25½	+⅛
Spar Aero	300	258	250	250	
Spoon	10200	22	21	22	+1½
St Brodcst	700	$8½	8½	8½	—½
Stelco A	3125	$28⅜	28½	28⅜	
Steep R	23550	149	137	145	—4
Steinbg A	2100	$19¾	19¾	19¾	+⅛
Ster Trust	125	$8½	8½	8½	+⅛
Strathrn A	100	108	108	108	—2
Sud Cont	1500	48	48	48	
Sundale O	6200	$5⅜	5⅛	5¼	
T to Z					
Tara	100	$16	16	16	
Teck Cor A	2018	250	245	245	—10
Teck Cor B	1466	225	225	225	—10
Texaco	100	$32½	32½	32½	
Texaco pr	z25	$43	43	43	
Texasglf	2615	$32¾	32¼	32¾	+⅛
Texmont	2000	23½	23½	23½	+1½
Texore	3500	14½	14	14½	
Tex-Sol	z200	10	10	10	
Thom N A	3600	$13	13	13	
Tombill	1000	85	85	85	
Tormex M	2300	205	200	205	
Toromont	500	215	215	215	
Tor Dm Bk	4916	$41⅜	41	41	—⅜
Total Pet	2000	$6½	6⅜	6½	+⅛
Total P A p	100	$13⅜	13⅜	13⅜	
Traders A	4560	$12⅜	12⅜	12⅜	+⅛
Trader 66 w	200	240	240	240	—5
Trader 69 w	700	375	375	375	
Trnsair	z80	200	200	200	
TrCan PL	5823	$11⅛	11⅛	11⅛	
TrCan B pr	100	$29⅜	29⅜	29⅜	—¼
TrCan C pr	510	$36⅜	36½	36½	—½
TrCan D pr	300	$52⅞	52⅜	52⅜	
TrCan PL w	1224	71	65	65	—6
Tr Can Res	1000	64	64	64	—1
Trans Mt	525	$10½	10¼	10⅜	+⅛
Travlway	1100	$5⅛	5	5	—⅛
Tribag	2000	32	32	32	—2
Trimac	1000	410	410	410	—15
Trin C	13000	14	14	14	—1½
Trizec Crp	412	$18½	18⅛	18½	+¼
Trizec w	750	38	38	38	
Turbo R	11825	135	120	127	+10
Ulster Pet	5400	58	58	58	+1
Unican S	4100	152	150	150	—5
Unicorp F	800	105	105	105	
Un Carbid	400	$21⅜	21⅜	21⅜	
Un Gas	1650	$8	7¾	7¾	—⅛
UGas 8¾	2460	$20⅛	20	20⅛	—⅛
UGas B pr	z50	$30¾	30¾	30¾	
U Asb	25100	400	390	400	+5
U Can	17400	$6⅞	6⅞	6¾	
U Corp B	2035	$14	14	14	
U Corp pr	200	$14½	14½	14½	
U Keno	z76	$9¼	9¼	9¼	
U Siscoe	925	$5⅛	490	5	
Un Wstn OG	1200	105	105	105	+5
Unir Gas	4000	290	280	280	—10
Upp Can	1600	113	112	112	—3
Van Ness	300	245	245	245	
Versatile	1530	$9½	8⅞	8⅞	—⅜
Versati A	5755	$8⅞	8½	8½	—½
Vesper	2000	11½	11½	11½	—½
Vestgron	734	$11⅜	11½	11½	—⅜
Voyagr P	4000	$7¼	7⅛	7¼	+⅛
Vulcan Ind	600	$7⅜	7½	7½	
Walk GW A	3896	$33⅜	33½	33½	—¼
Warn Can	100	$6½	6½	6½	
WCI Can	100	$14½	14½	14½	+½
Weldwod	400	$10¾	10½	10½	—⅜
Wcoast Pt	1400	420	415	420	+5
W Pet A p	214	$15	15	15	
Westcost	4600	$22	21¾	21¾	—½
Wcost 8½ p	z50	$50⅜	50⅜	50⅜	
Wcoast w	3000	230	226	226	+1
Westeel	200	$13⅛	13⅛	13⅛	+⅛
W Bcas A	300	$8⅛	8⅛	8⅛	
W Decalta	7500	475	470	470	—5
West Mine	1845	215	210	210	—5
WSuppls A	120	$24½	24½	24½	—1
Westfield	3000	111	110	111	—5
West Ind	100	100	100	100	
Weston	125	$20½	20½	20½	—⅛
White Pas	5190	$6	6	6	
Whonok A	600	$6⅛	6	6⅛	
Willroy	1160	156	155	155	
Wilshire	1000	$5⅜	5⅜	5⅜	+117
Woodreef	7000	45	45	45	+1
Woodwd A	1350	$23⅜	23¼	23⅜	
Yk Bear	300	212	212	212	
YR Prop	100	$5⅞	5⅞	5⅞	—⅛
Yukon C	1100	95	95	95	—2
Zellers	275	$8¼	8¼	8¼	—¼
Trust Units					
BBC R un	100	$11⅜	11⅜	11⅜	—⅜
BBC R wt	1250	145	140	140	—15
BM-Rt un	1300	$13	13	13	
BM-RT wt	800	159	156	156	—2
C Perm un	1100	$8⅛	8⅛	8⅛	
Heitman u	1400	$7¼	7	7	—⅛
Heitman w	3500	45	45	45	—3
TD Rlt un	443	$27¼	27	27	+¼
TD Reit w	2000	250	235	250	+15

TSE Echoes N.Y. In Decline

The stock market continued a sharp decline in moderate mid-afternoon trading at Toronto today, responding to a broad decline at New York.

Analysts said the market is being influenced by selling at New York which was prompted by an upturn in interest rates.

MacMillan Bloedel was off 1½ to $23½, Imperial Oil A ⅞ to $26¾, Domtar ⅞ to $22⅛, Dominion Bridge ¾ to $23¼ and Bushnell ¾ to $5.

Quebec Sturgeon lost 50 cents to $4, Placer ¼ to $19¼ and Northgate 25 cents to $4.55. Camflo Mines gained ⅜ to $13½ and Agnico-Eagle ¼ to $5½.

Ranger dropped 1 to $20½ and Asamera ⅝ to $10⅝.

New York

Stock prices fell in moderately active trading at New York largely due to investor concern about interest rates, analysts said.

"Investors are concerned about interest rates. Some long-term rates have shot back to their August, 1974, levels and they're staying there," said Robert Wade of Drexel, Burnham and Co. Analysts also said the market was badly in need of a pause after its recent gains.

Polaroid the most active NYSE stock, gained ¼ to $30 despite the company's prediction that its SX-70 camera and film will be profitless this year.

The second most active stock, SCA Service, fell ¼ to $2¼.

Minnesota Mining rose 1¼ to $58¼ and the company said it earned 51 cents a share in the first quarter against 64 cents a year earlier.

Other active stocks were Avon Products, up 2 to $40½ and Texaco, Inc., unchanged at $23½ after a 66 per cent drop in first-quarter earnings sent the stoc kdown 1⅛ points in the previous session.

Gold stocks benefited from higher gold prices in Europe. Dome Mines paced the gains, up 1⅛ to $47¾. ASA Ltd., was up ½ to $71¼ and Homestake Mines ¾ to $46¼.

Montreal

Prices in all sectors at Montreal were lower in light trading.

MacMillan Bloedel was off 1¼ to $23⅝, Placer Dev. ¾ to $19, Domtar Ltd. ¾ to $22¼, Imperial Oil A ½ to $27, Pan Ocean Oil ½ to $11⅝, International Nickel A ⅜ to $27⅛, Royal Bank ⅜ to $31¼, Bank of Montreal ⅜ to $14⅛, CP Ltd. ¼ to $16, Canadian Industries Ltd. ¼ to $20⅝, Interprovincial Pipeline ¼ to $13, Bank of Nova Scotia ¼ to $43, Massey-Ferguson ¼ to $16¾ and Abitibi Paper ⅛ to $10⅝.

Noranda Mines was up ¼ to $38, Alcan Aluminium ⅛ to $23⅞, Canadian Hydrocarbons ⅛ to $5⅝, Bell Canada ⅛ to $45⅝, Gulf Oil Canda ⅛ to $31⅛ and Hudson's Bay Co. ⅛ to $18¼.

Among speculative issues, Cadillac Explorations was up six cents to $1.22 on a volume of 16,400 shares.

London

Prices at London were mixed in light trading.

Canadian issues were generally higher in slow trading.

The Financial Times index of 30 industrials closed at 344.0, down 11.5.

GOLD

LONDON (AP) — Closing gold prices in U.S. dollars per ounce: London — 168.25, Paris — 170.32, Frankfurt — 167.24, Zurich — 168.50, Hong Kong — 167.00, Beirut — 5,368 per kilo.

VANCOUVER

Trading Light

VANCOUVER (CP) — Prices were up in light trading on the Vancouver Stock Exchange. Volume to 10 a.m. was 390,927 shares.

In the industrials, Canterra was down .01 to .54 on 17,500 shares. Venture was unchanged at .35 on 16,000. Great National Land was up .03 to .85 on 1,000. Newmark was unchanged at $1.10 on 1,000. Key Industries was up .01 at .07 and Doman Industries was unchanged at $7.25.

In the mines, Consolidated Columbia River was up .05 to .45 on 60,600 shares. Seaforth was up .07 to .72 on 23,000. QC Exploration was down .07 at .32 on 18,000. Bow River was up .01 to .34 on 11,500. New Pyramid was up .04 at .60 and Colt was up .01 to .55.

In the oils, Stampede was up .02 at .99 on 16,100 shares. Plains Petroleum was unchanged at .16 on 7,000. Cop-Ex Mining was unchanged at .13½ on 5,000. Coynex was unchanged at .88 on 4,500. Charleston was unchanged at .55 and Colonial was unchanged at .40.

Volume on the curb exchange was 267,950 shares. Lion Mines was up one-half cent to .23½ on 48,000. Belmoral was down .06 at .48 on 39,000. Petrowest was up .04 to .85 on 15,500. Lou-Mex was up one-half cent to .25 on 14,000. Hoko Explorations was up .02 to .67 and Host Ventures was unchanged at .20.

EARLY QUOTES

VANCOUVER 10:15 A.M. STOCKS
By The Canadian Press

Following are 10:15 a.m. PST prices on a selected list of stocks provided by the Vancouver Stock Exchange. Net change is from previous day's close.

Stock	Sales	10:15	Ch'ge
MINES			
Con Col Rvr	59600	45	+5
Seaforth	23000	72	+7
QC Expl	16000	33	
Colt	10500	55	+1
Bow River	10000	34	+1
New Pyramid	9600	59	+3
Grandora	8500	19	
Thor Ex	8200	240	—20
Northair	8100	203	+1
Cream Svr	7000	24½	+½
INDUSTRIALS			
Venture	16000	35	
Canterra	15500	53	—2
Grt Nat Ld	1000	85	+3
Newmark	1000	110	
Domand Ind	700	725	
Cornat	500	430	
OILS			
Stampede	13700	97	
Cop Ex	5000	15½	
Coynex	4500	88	
Charleston	2500	55	
Plains Pet	2000	15½	—½
Colonial	2000	40	

COMMODITIES

Gold Futures, U.S. Funds, Wpg.—

400-Ounce Contracts

	Open	High	Low	Close
Apr 75	166.75	168.00	166.10	168.00
Jly 75	168.00	170.70	167.80	170.30
Oct 75	171.00	173.90	170.60	173.40
Jan 76	174.40	176.90	174.40	176.60
Apr 76	176.90	179.90	176.90	179.90

Tuesday's volume: 360 contracts.

100-Ounce Contracts

	Open	High	Low	Close
May 75	169.90	168.30	165.90	168.20
Aug 75	169.50	171.40	168.90	171.35
Nov 75	172.10	174.50	172.10	174.30
Feb 76	177.50	—	—	177.50
May 76	180.50	180.80	180.10	180.40

Tuesday's volume: 54 contracts.

LUMBER EXPORTS HURT BY GRADES

VANCOUVER (CP) — Tariff and grading problems are creating marketing difficulties for Canadian lumber in Japan, says the president of a British Columbia wholesale lumber company.

Charles Widman of Widman Industries Ltd. says that the 10-per-cent import tariff imposed by the Japanese on the delivered price of spruce-pine-fir (SPF) grade is about $20 a thousand board feet of lumber. The SPF grade is a designation for lumber produced in the British Columbia interior.

Widman has just returned from a sales trip to Japan.

He said the tariff has been part of Japanese lumber regulations to prevent Russian white wood from entering Japan.

Widman said the Council of Forest Industries of B.C. and Canadian trade officials worked hard to obtain acceptance of Canadian lumber standards (CLS) that apply to all species of lumber. The standards govern strengths, size and grades.

The Japanese have accepted the SPF species identification of lumber produced in the B.C. interior, said Widman.

CALGARY LIVESTOCK

CALGARY (CP) — Receipts to 11 a.m. from the Calgary Public Stockyards totalled about 825 head, mostly slaughter cattle.

All classes of slaughter cattle traded on an active market with a good to broad demand on well conditioned kinds. Slaughter steers were active with trade 25 cents higher. Slaughter heifers sold $1 higher with sales to 37.30. All classes of cows sold $1.50 higher with good D1 kinds recording sales to 26.50. Good bulls sold steady.

Steers A1,2- 39-40.50, A3- 37.50-39, A4- 36-37.50. Heifers A1,2- 36-37.25, A3 34-36. Cows D1,2- 24-26, D3- 22-24, D4- 15-22. Good bulls 21-24.

Wednesday saw a light receipt of feeder cattle and stock calves with several packages of good heavy short keep feeder steers sold at 39.25. Butcher calves were steady.

"Lumber often arrives in unitized bundles. They have to be broken down and a grader goes through every piece and puts a government stamp on. This costs about $40 a thousand."

TODAY'S GRAIN PRICES

WINNIPEG (CP) — Prices continued to decline in brisk activity on the Winnipeg Commodity Exchange.

Although oilseeds suffered large losses, most other commodities hovered near Tuesday's closing prices.

Tuesday's volume of trade was 294,000 bushels of feed wheat, 570,000 of oats, 586,000 of barley, 767,000 of rye, 539,000 of flax, 1,075,000 of rapeseed and nil of corn.

Closing prices:

	High	Low	Close
Flax			
May	788	781	784
Jly	779	772	775½
Oct	—	—	760
Nov	—	—	748
Rapeseed Thunder Bay			
May	—	—	618
Jly	—	—	593
Oct	—	—	573
Nov	—	—	570
Rapeseed VVancouver			
Jun	642	627	728½
Spt	604	589	591
Nov	587½	572½	574½
Jan	570	566	566
Rye			
May	216	214½	216
Jly	216	214¾	216
Oct	—	—	208
Dec	—	—	206½
Barley			
May	232	230¼	232
Jly	227	226	226¾
Oct	—	—	218
Dec	—	—	218
Oats			
May	169½	168¼	169½
Jly	165	164½	165
Oct	—	—	149
Dec	—	—	149
Corn (Basis Montreal)			
May	—	—	304¼
Jly	—	—	308½
Feed Wheat			
May	341	340	341
Jly	—	—	330¾
Oct	—	—	331½
Dec	—	—	326

ounce, reflecting a higher price paid for bullion in the major European markets before their close.

The weather was an important factor in the demand for futures early in the session. Overnight rain fell in the middle west and the trade expected some farm field work to be delayed because of it. New crop options were firm to strong in the corn, soybean and oats pits but a flurry of profit taking trimmed the gains.

Just before mid-session, when prices were just a fraction under previous closes, new buying and short covering lifted prices in all the major pits and the gains held into the close.

Late in the session, some weakness developed in nearby soybeans and oats but it was attributed to spreading activity, whereby sales of nearby options are held against purchases of deferreds.

At the close, wheat futures were 2 to 5 cents a bushel higher, May 3.40; oats 1½ to 5 higher, May 1.67½; corn ½ to 3 higher, May 2.83 and soybeans 4½ lower to 1½ higher, May 5.58.

CHICAGO (AP) — Farm commodity futures closed with small gains on the Board of Trade Wednesday.

Trade was mixed but the pace and volume appeared to be lower.

Soybean futures were mixed, but wheat and oats gained five cents and corn three cents. Soybean meal prices were steady to about $2 a ton higher while soybean oil prices were mixed.

Domestic gold futures gained $2 to about $3 an

E. P. Taylor Accepts Offer Of Power Corp.

TORONTO (CP) — E. P. Taylor, a founder and director of Argus Corp. Ltd., Toronto, says he plans to offer the Argus preferred shares he controls to Power Corp. of Canada Ltd., Montreal.

Power Corp. made a takeover bid, announced in late March, for Argus.

"We are now going to deposit all our Argus preferred shares . . . under the terms of the Power Corp. offer," Taylor said in a statement.

"We are doing this because we consider the price offered . . . for the C preferred shares to be fair and equitable.

"In so far as our common share holdings are concerned, we have an agreement with Ravelson Co. Ltd. which prevents us from depositing our common shares," Taylor said.

VANCOUVER CLOSING STOCKS

TUESDAY

Stock	Sales	High	Low	Close	Net Ch'ge
MINES					
Ab Mris	z67	7	7	7	
Achron	10500	15	15	15	
Adonis	3000	8	8	8	
Aex	10200	345	340	345	+5
Alice Lk	500	17	17	17	
And Mns	5000	6	6	6	
Anglo Bo	39700	95	80	92	
Avino	500	25	25	25	
Balfour	1000	12	12	12	
Barier R	6000	235	233	235	+1
Bath N	4500	129	126	126	—1
Belcra	2000	15	15	15	
B Giant	500	14	14	14	—1
Bow Rvr	5000	33	33	33	+2
Bullion	5000	8	8	8	
BX Dev	2000	75	75	75	
Callvd	2000	20	20	20	
C Barr	1000	28	28	28	
Canwx	4000	16½	16	16½	+½
Crdign	1000	4	4	4	
Car Bell	2000	10½	10½	10½	
Carolin	7400	212	210	210	—2
C Cons	6000	15	15	15	
Casino	500	20	20	20	
Charta	2000	15	15	15	
Chrmx	2500	28	28	28	
Cima	z250	50	50	50	
Cinabr	3000	35	35	35	+3
Citex	1500	3½	3½	3½	
Clman B	300	$13¼	13	13¼	
Col A pr	3500	140	140	140	—5
Colt Ltd	12350	55	54	54	—1
C Bamt	1000	14½	14½	14½	—½
C Bound	1667	20	19	19	
Cons Col	356399	55	40	40	—16
C Cl P A	400	450	450	450	
C Ftn Ch	26500	10	10	10	
C Stndrd	15000	5	4	5	+1
Cream	1000	24	24	24	
Cutlass	7000	19	17	17	—2
Cypres	8500	72	71	71	—2
Dalton	17000	15	12	13	
Dankoe	15000	220	210	220	—2
Drkhak	1000	30	30	30	
Demsy	3000	4½	3	3	—1½
Dynsty	1000	950	950	950	
Enex	4200	61	61	61	+1
Geo Dyn	2000	11	11	11	
Giant Ex	1000	5½	5½	5½	
Gbrltar	800	535	525	535	
Gladiat	9500	9½	9	9¼	—⅜
G Gate	4500	29	28	29	+1
Gdn Gnt	2100	48	48	48	+1
Gld Rvr	500	13	13	13	
Grando	18500	20	19	19	—1
G N Pete	2000	11	11	11	
Grn Eag	4000	11	10½	10½	—2½
Gsa Res	1000	45	45	45	—3
Gunn	2500	20	20	20	
Hallark	1000	52	52	52	—1
Henriet	5500	28	27½	27½	—½
Hib Intl	1500	19	19	19	+1
Hi Lode	1000	10	10	10	—½
Hihawk	500	23	23	23	+1
Iskut	2500	4	4	4	
Jackpot	500	8	8	8	
Jersey	32500	19½	19	19	
Joy Ind	2200	45	43½	45	
Kalco	2000	5	5	5	
Kamad	1000	27	25	27	+1
Laguna	4500	12½	12	12	—1
Largo	1500	6	6	6	
Laura	10000	9½	9½	9½	
Lemac	8000	10½	10	10	
Lobell	2500	5	5	5	
Lornex	2400	535	510	510	
LP Ind	6500	38	38	38	
M M Prc	3000	20	20	20	
Medli	z333	14	14	14	
Mt Sick	2000	3	3	3	
Native	7500	3	3	3	
Jericho	z200	5	5	5	
Nw Min	2700	30	30	30	—1
New Pyr	5900	56	54	56	—1
Nthair	9410	210	201	202	—8
N Home	6500	25	20	25	+4
Oro	1500	5	5	5	
Oxbow	6832	35	32½	33	+2
Pcifc Rs	4000	205	200	200	—5
Parmnt	19500	16	15	16	
Pthfndr	7000	21	20	20	
Peel	2000	5	3½	3½	—2½
Perry R	2700	205	200	205	+4
Primer	6000	7	6	6	
QC Exp	21500	35	33	33	—2
Rackla	3500	15	14	14	—½
Rac Ind	11000	12	12	12	—2
Reako	2000	20	20	20	
Redfrd	500	20	20	20	
Rio Plat	3000	40½	40	40	—½
Riviera	1500	5	5	5	
Robert	2000	19	19	19	+1
Ryslo	3500	20	20	20	
Sabina	15450	167	158	165	+1
S Jcinto	3000	37	37	37	—3
Seaforh	43000	66	64	65	
Shr Res	1000	20	20	20	
Sicintin	8000	23	22	22½	+1
Silbak	2025	10	10	10	
S Spring	z300	40	40	40	+5
S Stndrd	13000	112	108	108	—4
Skast	33500	22	18	22	+2
Sonc Ry	z120	8	8	8	
Sonesta	7500	18½	18	18	—1
Spectro	4000	12	12	12	
Sproat	z250	15	15	15	+1
Stall Lak	1700	65	65	65	—4
Taseko	6000	10	9½	9½	—½
Thor Ex	5000	260	250	260	
Trwest	1000	7	7	7	
Torngn	2000	25	25	25	
Trc Res	1000	15	15	15	
Trsmo	3000	7	7	7	
Tyee	3000	9	9	9	—1
Unt Chef	3500	15	15	15	
U Hrne	2500	39	37	37	—2
U Gold	3668	34	33	33	—1
Vestor	700	163	155	163	
Veco Rs	5200	90	88	88	—2
Wlcom	2600	112	109	110	
W Ring H	z300	83	83	83	
Wharf	2000	48	47	48	
Whipsw	1000	11	11	11	
Ykn Rev	2500	38	38	38	—2
Ykn Gd	500	34	34	34	
Warrants and Rights					
Col B w	100	400	400	400	
INDUSTRIALS					
A1 stl b	200	425	425	425	
Alcan	500	$23⅞	23⅞	23⅞	
Ardm A	100	210	210	210	
Austin	1000	34	34	34	+4
BBC Un	300	$12	12	12	
Balco	1100	275	275	275	
Block	3500	315	310	310	
Bc Tel	1100	$11¾	11¾	11¾	
Canter	140000	58	54	55	—1
Cor Ind	4184	440	415	430	+15
Crstbrk	1000	350	350	350	
Doman	300	$7⅜	7¼	7¼	—⅛
GPI Ind	275	260	260	260	
GN Land	500	85	82	82	+2
Grouse	4300	105	100	105	
Keg Res	500	70	70	70	
K Dyong	100	125	125	125	
Key Ind	5000	8	6	6	
Keystn	207	300	300	300	
Pace	1000	70	70	70	
Vnture	18000	36	35	35	—2
W Redek	200	125	125	125	
Warrants and Rights					
Bbc Wt	1900	150	150	150	—15
Kasr Wt	200	$6½	6½	6½	
OILS					
Alsk K	2000	11½	11½	11½	
August	8000	16	15	16	
Bison	2000	395	395	395	—5
Charltn	16000	56	54	55	—1
Cmaplx	1500	19	19	19	
Comrcl	2000	6	6	6	—2
Concpt	1000	120	120	120	
Cop Ex	5000	15½	15½	15½	+½
Coseka	2000	280	275	280	+10
Davnpt	2050	50	50	50	
Davoil	5500	30	30	30	
Delta	2000	9	9	9	
Ericrst	500	2	2	2	+1
Galvstn	11800	160	157	160	+1
Mntry A	3000	11	11	11	
Mtn Stat	7500	46	40	46	+4
Pay Itl	1500	9½	9½	9½	+½
Plains P	16500	16	15½	16	+½
Rand A	19500	88	83	83	—2
Seneca	4300	75	75	75	
Skat Res	500	37	37	37	
Stampd	18900	100	97	97	—3
Sunlite	1700	335	330	330	—5
Tcoma	1833	24	24	24	
Whistlr	2000	20	20	20	—1
Wms Gd	15000	6	5½	6	
VANCOUVER CURB EXCHANGE					
Acplmo	2000	7	7	7	
Action	1000	17	17	17	
Adar	500	3½	3½	3½	
Amber	500	15	15	15	
Ash Res	2000	15	15	15	
Aurus	3500	30	27	28	
Avinch	2000	38½	38½	38½	—½
Bermsf	4000	27	26	26	
Blmorl	28500	56	53	54	
Bnvsta	19500	20½	18½	20	+½
Boru	13000	36	35	36	
BPI	1000	5	5	5	
Cadet	1000	15	15	15	
CXH	4000	30	30	30	
Cedr Cty	2000	8	8	8	
Chingr	500	28½	28½	28½	
Clayme	3000	62	60	60	
Cleaver	2000	34	33	34	+2
Cinola	2000	15	15	15	
Cor Dev	5750	44	41	41	—1
Dasher	2000	13½	13	13½	+½
Data Sys	2000	20	20	20	
Dns	3000	52	50	50	
Decade	7000	25	25	25	—1
Decker	2550	63	60	63	
Deer Lk	1000	36	36	36	
Drcstr	16000	28	25	25	—4
Dyke	1500	20	20	20	
Empire	1000	11	11	11	—1
Geor	7000	25	22	25	+3
Geo Star	3500	13½	13	13	
Gold Vly	7400	33	30	30	
Grangr	32500	31½	28	29½	—½
Grt Bear	12500	38	35	35½	—½
Grotgn	z200	18	18	18	—5
High Str	12000	22½	20½	22½	+½
Hoko	2000	66	65	65	
Host	18500	20	17	20	+3
Intl Tika	4000	11	11	11	+1
Junex	9000	24	23	24	
Kndahr	26633	57	52	54	—3
Kelmnt	3000	13	13	13	
Kondal	43500	24	20	20	
Komo	6500	3	3	3	
Lion Mn	159445	24	18	23	+4
Lou Mex	8000	24½	22	24½	+1½
Mcleod	1500	17	17	17	—3
Mid Wst	4000	3	3	3	
Mns Dor	32000	69	55	55	—15
Monitr	2000	15½	13	13	
Mt Hy	500	4	4	4	
Nevex	1500	76	76	76	—2
NCong	1000	25	25	25	
New Den	56300	17½	16½	17½	+½
New Wl	4000	11	10	10	
N Valy	2000	7½	7½	7½	
Norwin	8000	15	14	14	
Pan Arti	6000	35	32	35	
Ptrowt	22600	82	80	81	—1
Phico Rs	10700	23	19	23	+1
Quest	500	17	17	17	
Rainbw	2750	85	80	80	—5
Remar	9500	9	6	6	
Reniks	1000	87	87	87	—3
Rio Sera	2000	11	11	11	—1
Rockel	1500	65	65	65	
Santa	6000	15	13	15	
Spirt Ex	2500	3	3	3	
Stellak	500	3	3	3	
Synrgy	3500	50	50	50	
Tagus	6000	14	13½	14	—1
Tamp	7000	26	22	22	
Tandm	1500	62	60	60	—5
Trado	1000	11	11	11	—1½
TRV	1166	85	85	85	—1
Univex	500	18	18	18	
Van Sitr	2500	46	46	46	
Weland	2000	10½	10½	10½	
Westnd	6500	40	38	38	
Yukndn	2500	5	5	5	
TOTAL VOLUME				2,892,664	

NEW YORK

TUESDAY

Alcan	23¾	Ches-Ohio	34⅝	Homestake	45½	Polaroid	29¾
Alcoa	46⅝	Chrysler	11¼	Honeywell	29⅛	Proc Gamble	96¾
Allied Chem	37⅝	Coca-Cola	80¼	Inland Steel	42⅞	RCA	15⅞
Allis-Chalm	10¼	Col Bcast	49¾	IBM	211⅞	Repub Steel	34
Amer Air	9¼	Comsat	35½	Int Harvest	26¾	Revlon	69
Amer Brands	38¼	Control Data	19¾	Int Nickel	27⅛	Safeway	45¾
Amer Can	29	Con Edison	11⅝	Int Paper	46¾	Scott Paper	18⅛
Amer Elec P	17	Cons Oil-Gas	7	Int Tel T	20⅜	Sears Roe	65⅛
Amer Metal	49¼	Crown Cork	20⅜	Johns-Mann	21⅝	Shell Oil	43⅞
Amer Motors	5½	Crown Zell	33⅞	Kaiser Alum	29⅞	Singer	13¾
Amer. Smelt	19¼	Delta	23¾	Kennecott	37⅛	Sperry	40½
Amer Tel T	49⅛	Disney	46⅞	Kraft	40⅜	Stand Cal	24½
AMF Inc	17⅞	Dow Chem	81¾	Kresges	27⅜	Sun Oil	30¼
Ampex	5	Du Pont	122	Ling-Temco	18¾	South Pac	29¼
Anaconda	19¼	El Paso	12⅝	Lockheed Air	7½	Talley Ind	7
Ashland Oil	19⅛	Exon	78⅜	Magnavox	6⅛	Teledyne	11¼
Atl Richfield	87½	Fair Cam	42	Merck	76	Telex	1¾
Avco	4½	Fed N Mtge	17	Minn M M	57	Texaco	23½
Avon	38½	Firestone	17⅛	Mobil Oil	39⅞	Texas Gulf	32⅛
Bell Howell	17	Ford Motor	37¾	Monsanto	66½	TWA	10⅜
Bendix	36¾	Gen Electric	45⅛	Mont Ward	28	Union Carb	62⅝
Beth Steel	37¾	Gen Foods	23¾	Motorola	55¾	Union Pac	75¾
Boeing	23⅝	Gen Motors	42⅞	Nat Cash R	31⅛	Union Oil	35½
Boise Casc	18⅜	Gen Tel E	20½	Natomas	49⅞	Uniroyal	7¾
Borden	23⅞	Gen Tire	13⅜	Newmont	24⅛	Unit Air	45¾
Brunswick	13½	Georgia Pac	41	Owens-Ill	36⅜	Unit Brands	5⅝
Burl Indus	26⅜	Gillette	33⅛	Pac Gas	19¼	U.S. Steel	62½
Burl North	35⅛	Goodyear	18½	Pan Am	4	Western Air	8
Burroughs	97⅜	Greyhound	11¼	Penn Cent	1⅞	Woolworth	17
Canada Dry	13¾	Gulf Oil	19¼	Philip Morris	55⅞	Wometco	11¾
Caterpillar	67½	Gen Dynam	39¼	Philps Pete	43¼	Xerox	73⅞
Celanese	34⅝	Hilton Hotels	23⅛	Pit Bowes	16⅜	Zenith	21¾

PREMIER CABLEVISION LIMITED

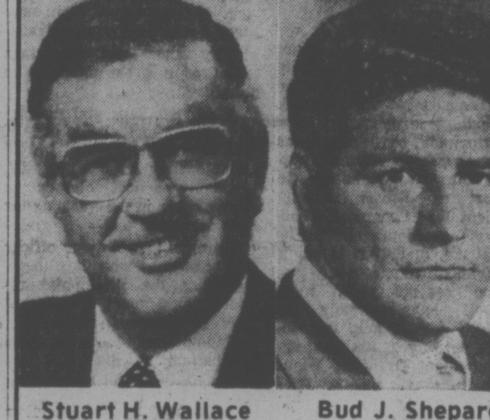

Stuart H. Wallace   Bud J. Shepard

The Board of Directors of Premier Cablevision Limited is pleased to announce the appointment of Mr. Stuart H. Wallace of Vancouver as President and a Director of the Company. The appointment is effective as of May 1, 1975.

Mr. Wallace has been associated with the cable television industry in an advisory capacity for more than twenty years. Prior to the appointment he was a senior partner of a large law firm in Vancouver.

The Board is also pleased to announce that Mr. Bud J. Shepard, founding President of the Company, has been appointed Vice-Chairman of the Board of Directors. This appointment is also effective as of May 1, 1975.

Premier Cablevision Limited has cablevision subsidiaries in Victoria, Vancouver, Coquitlam, Oakville, Toronto, the United Kingdom and Ireland.

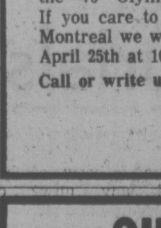

NURSES RN's RNA's

NURSING IN MONTREAL, QUEBEC CAN BE FUN.

P N P offers you the opportunity of working in various English hospitals in Montreal or suburb. If you are daring we will even see that you work in a French hospital.

Besides nursing, Montreal has a lot to offer: 3 Universities, its French atmosphere, social and cultural activities, skiing at its best in Eastern Canada and home of the "76" Olympics.

If you care to know how you too can enjoy nursing in Montreal we will be interviewing at the Empress Hotel, April 25th at 10:00 A.M. - 12:00 A.M.

Call or write us today for an appointment.

P N P Healthcare Services Inc.,
2120 East Sherbrooke Street,
Montreal H2K 1C3, (514) 522-1151,
Mrs. Lucy Fauteux, R.N.

QUALITY BUILT

This lovely split level home offers much for the discriminating buyer. 3 bedrooms, large panelled rec. room, one and a half bathrooms, sliding glass door to rear sundeck, exterior of aluminum and stucco. Close to schools and shopping in newer area of Sidney. Listed at $56,500.

BILL MOSHER
386-3231   652-2868
BLOCK BROS. REALTY LTD.

WEATHER
Tonight: Clearing, Cooler
Thursday: Increasing Cloud

Victoria Times

FINAL EDITION

91st YEAR, No. 264 — VICTORIA, B.C., WEDNESDAY, APRIL 23, 1975 — 15 CENTS DAILY, 30 CENTS SATURDAY

MORE CARR ART GONE

Four more Emily Carr paintings valued in excess of $5,000 have disappeared from the Newcombe collection in the provincial archives, Victoria police reported today.

The discovery was made after an inventory of the collection was conducted earlier this week.

The inventory had been sparked after a watercolor of a gravehouse by the noted B.C. artist surfaced last week.

The missing paintings are described as:

● Number 108, Rivers Inlet, measuring about eight by ten inches and valued at $2,000.

● Number 106, a watercolor of the Songhees Reserve, measuring eight by ten inches.

● Number 106A, a scene of an Indian village on the reverse side of the previous painting. Together the two paintings are valued at $3,000.

● Number 132, an Indian design probably done in indian ink, size not known, and worth between $100 and $200.

Forest Firms, B.C. In Joint Project?

The B.C. government has approached MacMillan Bloedel Ltd. and other companies to join in a $118 million forestry development, according to Socred MLA Jim Chabot Columbia River).

Chabot said Ray Jones, chairman of the government-owned B.C. Cellulose, approached MB to form a consortium wieh the government to build a new sawmill and pulp or newsprint mill at Ocean Falls.

The Socred would not reveal his sources but said they are reliable.

He said he did not know MB's response to the offer but now the government is approaching other private enterprises to join the consortium.

The government is also planning a new housing project at Roscoe Bay, 15 miles north of Ocean Falls, said Chabot.

Resources Minister Bob Williams, responding to Chabot's statements during debate of Williams' spending estimates, said the government has always said it is willing to contemplate a mixture of partners in developing Ocean Falls.

There is a possibility of a number of corporations becoming involved in future development, including European interests, he said.

But Williams did not specifically answer Chabot's statement about the $118 million price tag on a consortium development.

Chabot said he had proof the department of housing is planning a housing development at Roscoe Bay despite the fact Housing Minister Lorne Nicolson denied last week he had any knowledge of such a scheme.

Williams said no discussions have been held with Nicolson but the project is being considered "at the corporate level only."

Outside consultants are working with Ocean Falls Corp. and B.C. Cellulose in studying the possibility of housing at the site, he added.

Williams said the government is leaving all the options for the area open, adding the area does have urban and industrial potential.

"There's terrific potential for industrial expansion on the central coast and we are having active discussions to see that the potential is realized."

ROYAL VISIT

OTTAWA (CP) — The Queen will open the 1976 Olympic Games in Montreal, Government House announced today.

She will be accompanied by Prince Philip, who will attend equestrian events in his capacity as president of the Federation Equestre Internationale.

Further details are to be announced later.

No City CRTC Visit

Victoria city council has not sent anyone to make its intervention in person at the Canadian Radio-Television Commission hearings on applications for Channel 10, Mayor Peter Pollen said Tuesday.

The city's written brief asking that the CRTC give the channel to the applicant providing the best Victoria coverage will stand on its own, he said.

The mayor said he telexed the CRTC to say the reason council was sending no one over was because it was only allowed 10 minutes to speak and was not allowed to question the applicants for the channel.

Other groups making interventions, such as the Victoria citizens' group Publicair, have also been limited in the time they are allowed to speak.

Interventions for and against the applicants for Channel 10 will be dealt with today by the CRTC, which sat into the night Tuesday hearing applications for the last remaining VHF channel in the Vancouver-Victoria area.

Although hundreds of organizations and individuals have filed interventions, 17 will present their arguments in person before the commission.

Three private groups have applied for channel 10: Pacific Rim Broadcasting Ltd., Ten Television Ltd., and Western Approaches Ltd.

Western Approaches has said it wants a UHF licence on Channel 26 if the VHF licence for Channel 10 is unavailable.

It also faces opposition from a group making a bid for the UHF licence only.

Channel Twenty-six Ltd. is associated with Channel Seventynine Ltd., which operates the City-TV UHF channel in Toronto, and is known for its late-night movies that contain nudity.

The hearing was told Channel Twenty-six will borrow for three years the CITY-TV management team, to help establish the UHF outlet in Vancouver.

The Western Approaches application was made by Bill Bellman, president of Q Broadcasting Ltd., which operates CHQM-AM and FM radio in Vancouver and CKPG and CKPG TV in Prince george.

The submission proposed an independent, Vancouver-owned, Vancouver-oriented station with the main thrust of programming on three major-magazine style shows daily.

First of the intervenors will be the provincial government which has already made public its statement. The government opposes all three commercial contenders for channel 10 and asks the CRTC to adopt a policy ordering all television licencees in British Columbia to provide time for government educational programming.

The CBC also will oppose the Channel 10 applicants because it wants the channel for a Victoria-based operation of its own.

SURPRISE LOSER in what looks like a no-contest tug-of-war will be Brandy, a 2½-year-old St. Bernard whose owners have decided he has to go. Lynne Ellis of Toronto, owner of the dog since it was 10 weeks old, gave birth to son Jamie 10 months ago and finds the twosome too much to handle. Brandy is awaiting a new owner in the Society for Animals in Distress office.

Skipper Finally Retires

"I quit."

Yes, naturalist Freeman (Skipper) King has been saying for years he was going to give up his job as a Goldstream provincial park naturalist, but when he said it today, he meant it.

Skipper who is 84, with 14 years service with the parks branch, said he should have done so years ago.

"It was too much for me . . . I knew it, but kept on going," he said.

He explained as many as 200 children a day are taken on nature tours of the park.

"There is no let up, and for me it was getting a bit wearisome," he said.

But if Skipper's many friends think he has quit being a naturalist, they are all wrong. The preservation of nature — the trees, flowers, birds, animals and insects — is too important for him.

He has quit his job in one park to go to work in another —Thomas Francis Park in the Highlands.

But there is a difference. In the latter he will be working without pay as a volunteer, and free to come and go as he chooses.

"I'll be at Thomas Francis Park if the kids want to see me," he said. "I'll be glad to show them around."

David Stirling in charge of the nature interpretation program for the parks branch, said the branch was sorry to see Skipper go.

He said the nature interpretation program for school children would continue at Goldstream under naturalist Jennifer Beckett and Jennifer Saari.

Viet Cong Reject Plea For Truce From Saigon

Times News Services

South Vietnam appealed today for a cease-fire and negotiations guaranteed to give the Viet Cong a share of power in the South Vietnamese government.

The appeal was promptly rejected by Viet Cong spokesmen in both Saigon and Paris.

The two-day-old government of Tran Van Huong which is trying to head off a full-scale communist assault against Saigon, made the offer in diplomatic language free of the rhetoric of past communiques and made no attempt to blame the Communists for the deteriorating military situation in South Vietnam.

"We consider this demand as unacceptable since it does not meet the conditions necessary for a true settlement of the Vietnameses problem," a Paris spokesman said.

"The proposal fools no one and will hardly help the Americans out of their defeat," said the Viet Cong delegation in Saigon.

Huong was "only a puppet and part of a game manipulated by the Americans to keep the Thieu clique without Thieu, continue a policy of neocolonialism, sabotage the Paris agreement and interfere with the right to self-determination of the South Vietnamese people," a spokesman added.

An explosive device, meanwhile, blew up in a crowded market in downtown Saigon today, killing or wounding more than six persons and spreading panic.

The North Vietnamese army is so close to the city that South Vietnamese commanders moved the govern-

See SAIGON Page 2

Air Canada Paris Staff On Strike

PARIS (AP) — Personnel at Air Canada went on strike in Paris today, immobilizing a jetliner that was due to leave for Montreal, a spokesman for the employees said.

About 100 out of the company's 104-person Paris staff went on strike to protest the company's plans to fire 47 employees in an economy move, the strike spokesman said.

"All ground personnel, employees and technical staff are not working," he said. "We are not occupying the plane but it cannot leave." The spokesman said the strike was "indefinite."

The spokesman said the company had told employees the dismissals were meant to save $50,000 in the first year and $300,000 in the following three years.

Alcohol Tops Crash Causes

A compelling need for vigorous enforcement of laws relating to impaired driving was stressed in a report to the legislature Tuesday by Highways Minister Graham Lea.

Alcohol was involved in 228 of the 518 accidents which caused 625 deaths in 1974, the report showed. Of those 228 accidents, 14 per cent involved one or more impaired drivers. The year before 635 were killed in 522 accidents.

As in previous years the report states, responsibility for the majority of fatal accidents must be placed on the shoulders of careless drivers and pedestrians.

Human error connected with drug and alcohol intake, excessive speed, lack of seat belts, and illness or fatigue, all took their toll of B.C.'s motorists.

A failure of motorists to use seat belts drew special mention. Seat belts were not used in 74 per cent of the fatalities, an increase from the previous year's rate of 67 per cent.

"This tends to show a public disregard of the government's Is Your Safety Belt Fastened? highway sign program under way for four years."

Roadside hazards continue to constitute a major hazard, with steep banks, and ditches, utility poles, trees and man-made constructions, the final cause of death in many instances.

The majority of fatal accidents occurred at dusk, between 5 and 6 p.m., accounting for almost eight per cent of the total.

Most Active Stocks

VANCOUVER (CP)—Prices were down in light trading today on the Vancouver Stock Exchange. Closing volume was 818,007 shares.

In the industrials, Canterra was down .05 at .50 on 47,000 shares. Venture was unchanged at .35 on 30,100. MacMillan Bloedel was unchanged at $23.25 on 14,600. Key Industries was up .01 at .07 on 2,000. Renn Industries was unchanged. Great National Land was up .03 at .85.

In the mines, Consolidated Columbia River was up .01 at .41 on 83,100 shares. Anglo-Bomarc was unchanged at .92 on 37,000. Thor Explorations was down .20 at $2.20 on 26,300. Seaforth was up .05 at .70 on 25,000. Skaist was down .02 at .20. QC Explorations was down .02 at .31.

In the oils, Stampede was up .03 at $1 on 29,600 shares. Plains Petroleum was unchanged at .16 on 17,000. Rand A was down .03 at .80 on 11,500. Range Industries was unchanged at .55 on 10,000. Davenport was unchanged at .30. Cop-Ex Mining was down a half cent at .15.

WORDPLAY

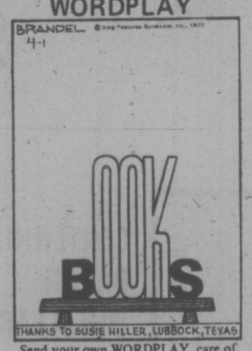

Send your own WORDPLAY, care of this newspaper.

Progress Claimed In CUPE Talks

Significant progress was made for the first time Tuesday in mediation of Greater Victoria civic workers' dispute, but the possibilty of a settlement within a day or two remains over-optimistic according to a management source.

Two days of talks at Royal Oak Inn adjourned until Thursday morning after provincial mediator Clark Gilmour excused himself to meet another commitment today.

Adjournment came some four hours after elected representatives detached themselves from municipal administrators conducting the bargaining through Gilmour, who meets with employers and Canadian Union of Public Employees in separate conference rooms.

"Some very significant progress is being made toward a settlement," the source said. Both sides in the dispute, now 13½ weeks old, recognize that "things are in very good balance," he said.

It was understood the base labor rate for outside workers had been negotiated to within about 10 cents an hour of a rate agreeable to both sides.

However, a report attributed to a union spokesman suggesting a settlement of more than $6 an hour is possible was described as "ridiculous" by the management source.

Union spokesman Tom Smith agreed that some progress was made Tuesday. "I don't want to get people's hopes up. I don't want to be pessimistic or optimistic at this time," Smith said.

"But after three months, hopefully there could be something to take to the membership soon."

Two more days of mediation are scheduled for this week, with the locale changing to School District 61 administration centre and the Camosun College Ewing building. Gilmour will continue to meet the sides independently, going from one building to the other.

JACKLIN SAFETY ACTION PROMISED

Highways Minister Graham Lea promised action today to improve pedestrian safety along Jacklin Road in the vicinity of Belmont-Fisher secondary school.

Lea and Municipal Affairs Minister Jim Lorimer met Jim Campbell, chairman of the Capital Regional Board, and Campbell said later the highways minister said steps would be taken to reduce hazards to those walking along Jacklin.

The road has become a major traffic artery linking the Trans-Canada Highway with the Sooke district and is also the route walked by many children to and from school. Near accidents involving traffic and the heavy flow of pedestrians have produced complaints and petitions.

Campbell said what action to be taken was not detailed but it may be in the form of better separation between road and foot traffic, possibly involving curbing, a verge or preparation of a path for walkers.

The regional board chairman also said that Lorimer has undertaken to speed the process of establishing a committee to study and make recommendations on some form of municipal government for the Colwood-Langford area.

NEWS BRIEFS

Dollar Skidding

BRUSSELS (UPI) — A sudden wave of selling sent the U.S. dollar into a slide today on all major European money markets. Gold rose. "Everybody is selling dollars," said one Belgian banker, offering no explanation.

CoL Slows in U.S.

WASHINGTON (WP) — The increase in the cost of living slowed further in the U.S. during March, the labor department reported Tuesday, providing strong evidence that the inflationary spiral of 1973 and 1974 is over.

Jet Emergency

OTTAWA (CP) — An Air Canada DC-9 jet was forced to make an emergency landing at Ottawa International Airport Tuesday after mechanical problems developed in one of its two engines. Cause of the problem still is not known.

Longshore Bill

OTTAWA (CP) — A bill to end the three-week strike by 2,200 Quebec longshoremen was introduced in the Commons today by Labor Minister John Munro.

POSTIES BACK ON JOB

OTTAWA (CP) — Letter carriers across Canada returned to work today as a "sign of good faith in bargaining" according to Roger Decarie, president of the Letter Carriers' Union.

Decarie said the selective strike action of the union, which began Monday, would be called off "for one day only" while post office and union negotiators held a "very important meeting."

Mail in Victoria was slowed to a trickle Tuesday and early today as a result of the Vancouver walkout.

Canada Drops Claim for Birds' Spill Deaths

By FRANK RUTTER
Times Washington Bureau

WASHINGTON — Canada has given up a claim that the United States owes it compensation for 30 birds, valued at $2 each, three years after a oil spill in which the birds died.

The $60 question, which remains unanswered, was regarded as extremely important because of the precedent involved in settling liability for damages caused by oil spills.

Getting an answer is of growing concern as the time nears when increased numbers of large tankers will be carrying cargoes of oil from the Trans-Alaska pipeline down the West Coast and into the narrow waters separating British Columbia from Washington State, a situation that Canadians fear will inevitably produce a spill of great magnitude.

It was on June 4, 1972, that a connecting joint ruptured on a flow line from the Liberian tanker World Bond to the Atlantic Richfield Company terminal at Cherry Point.

Seventy barrels — or 2,940 gallons—of Iranian crude oil spilled from the ruptured line into the waters of northern Puget Sound.

The spill was cleaned up within six days and Arco, sensitive to public opinion, quickly agreed in principle to pay the costs.

It was not as simple as that, however. It took until now to wind up the case, and even now the key questions of liability remain unresolved.

One basic disagreement has been whether the U.S. government or a private U.S. company should be liable for the results of an oil spill.

Ottawa has maintained that the government is liable. Washington has refused to accept any liability.

Canada won a small point by conducting all negotiations with Arco through the State department, believing that this implies some government liability.

State department, however, insists that it was merely a conduit.

All Canadian attempts failed to get the U.S. government to actually pay for damages, even for the birds.

Last November, Arco wrote Ottawa a cheque for $11,000 to pay for labor involved in cleaning up the spill on the B.C. side.

As the spill was small, Ottawa did not pursue a claim for physical damage to the shoreline. But it did persist in its claim for $60 for the dead sea birds.

Neither the U.S. nor Arco would pay the $60 and this week Ottawa gave up what could have been a precedent-setting cause.

In its note to the State department, Ottawa said it continues to hold the view that someone is liable for damage to wildlife, and reserves the right to pursue future claims.

Aside from refusing direct liability, the U.S. also argued that it was impossible to set a value on birds or to be sure that the birds were Canadian residents.

EATON'S

LAST 3 DAYS

CANADA SALE

You love fashion? Then splurge! A Dress Sale like this can do great things for your wardrobe, even on a mini budget. Try on shirt dresses, sun dresses, 2-pce. travellers, fashion shifts. Summer dresses. In soft water color pastels. Pretty prints. And the lovely feminine fabrics you can just toss in your machine. Everything's at one beautiful low price at Eaton's. We make a special purchase, so you can really save!

19.99

1 Whatever your style or size: Young Miss 8 to 16, Misses' 10 to 20 or Women's 14½ to 24½, you'll find your kind of fashion going at an exciting low price. And that includes prints, plains and the latest favourite spring/summer fabrics you don't have to worry about. Personal shopping only, please.

Misses' and Women's Dresses, Dept. 341/541, Eaton's Pacific Centre, second floor, and all suburban stores

EATON'S **VICTORIA BUY-LINE 388-4373**

STORE INFORMATION 382-7141

Residents of Cobble Hill, Jordan River, Port Renfrew and the Gulf Islands call Toll Free Zenith 15000.

Store Hours: Daily 9:30 a.m. to 5:30 p.m. Thursday and Friday 9:30 a.m. to 9:00 p.m.

EATON'S

TRANS CANADA SALE

Comfort-plus Tender Tootsies are yours at tremendous savings

2

Reg. 9.00 and 11.00. A. Open toe sling sandal with draped vamp. White or beige. 8.99. B. Slip-on pump, peaked vamp, stitched trimmed vamp in white, red or ivory. 6.99. C. Slip-on pump, tab front quilted vamp and overlay in white beige or tan. 6.99. All have comfortable walking heels. Sizes 5½-9.

Women's Shoes, Dept. 238, Eaton's Pacific Centre, second floor, and all suburban stores. Also available at or through all branch stores and Victoria

6.99 and 8.99

Dr. Scholl's sandal specially priced now

10.99

3

Reg. 15.00. Raised-heel exercise sandal gives comfort and freedom. Adjustable banded vamp in colors of bone, navy or red leather. Full sizes 5-9.

Women's Shoes, Dept. 238, Eaton's Pacific Centre, second floor, and all suburban stores. Also available at or through all branch stores and Victoria.

Braemore support panty hose value

2.79

4

Two pairs for 5.47. Denier covered spandex-and reinforced panty/toe. Gusset plain knit. Colors of beige, taupe. Sizes A, B, and Queen.

Popular Priced Hosiery, Dept. 901, Eaton's Pacific Centre, Mall, and all suburban stores.

Washable easy-wear blouse bargain now

5.99

5

Smartly styled long sleeve blouse with button front. Made of stretch krinkle nylon. Choose from assorted spring prints. Sizes 7-15.

Dept. 645, Eaton's Pacific Centre, Mall Level and all suburban stores

Royal Sabre brand manual typewriter

109.98

6

10" carriage, full 88 characters with full width tabulation set margins. Two-color ribbon. Segment shift. Pica type only.

Office Machines, Dept. 306, Eaton's Pacific Centre, Third floor, and all suburban stores.

Child's and Misses' sandal savings

4.99

7

Special Trans Canada Sale price. Double T-strap sandal with foam rubber outsole, red or white kip leather. Full and half sizes 5-8, 8½-12.

Children's Shoes, Dept. 239, Eaton's Pacific Centre, second floor, and all suburban stores.

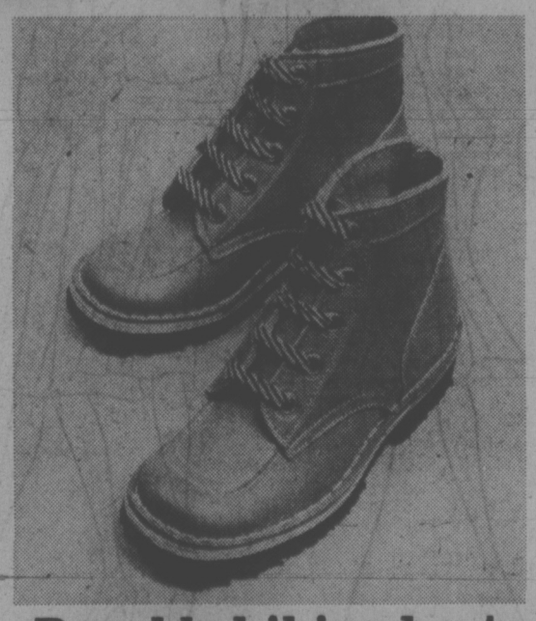

Durable hiking boots for outdoor boys

11.97

8

Reg. 14.98. Strong, long lasting lug sole. Tough stitched moccasin vamp. Attractive tan leather. Full sizes from 1-6. Great for rough and tumble.

Children's Shoes, Dept. 239, Eaton's Pacific Centre, second floor, and all suburban stores.

Terry-top mules at a special price

1.67

9

Fun and comfortable slippers. Thick, long-lasting out sole, matching terry insole. Choose from colors of pink, blue, yellow. Sizes S, M, L, XL

Popular Priced Hosiery, Dept. 901, Eaton's Pacific Centre, mall, and all suburban stores.

Stretchy acrylic knee-high nylons

2 prs. **1.57**

10

Cable knit pattern in stretchy acrylic and nylon mixture knee-highs. One size fits sizes 9-11. Colors of white, navy, red, hunter brown.

Popular Priced Hosiery, Dept. 901, Eaton's Pacific Centre, mall, and all suburban stores.

Great kitchen ideas are here! Shop Eaton's for practical helpers at low Trans-Canada Sale prices

We double check our prices for you

Heritage stainless place settings at great prices

7.99

11
Reg. 14.50. Choose from 4 patterns; Rose Lace, Danish Scroll, Navaho or Gigi. Setting includes dinner knife, fork, salad fork, tea and dessert spoon. Eye-catching Heritage 1847 decorator designs.

Silverware, Dept. 515

Big savings on Oneida place settings in stainless steel

7.99

12
Reg. 14.00. Setting includes dinner knife, fork, salad fork, tea and dessert spoon. Patterns of Paul Revere, Louisiana, Venetia or Frost Fire. Handsome Oneida Community stainless savings now.

Silverware, Dept. 515

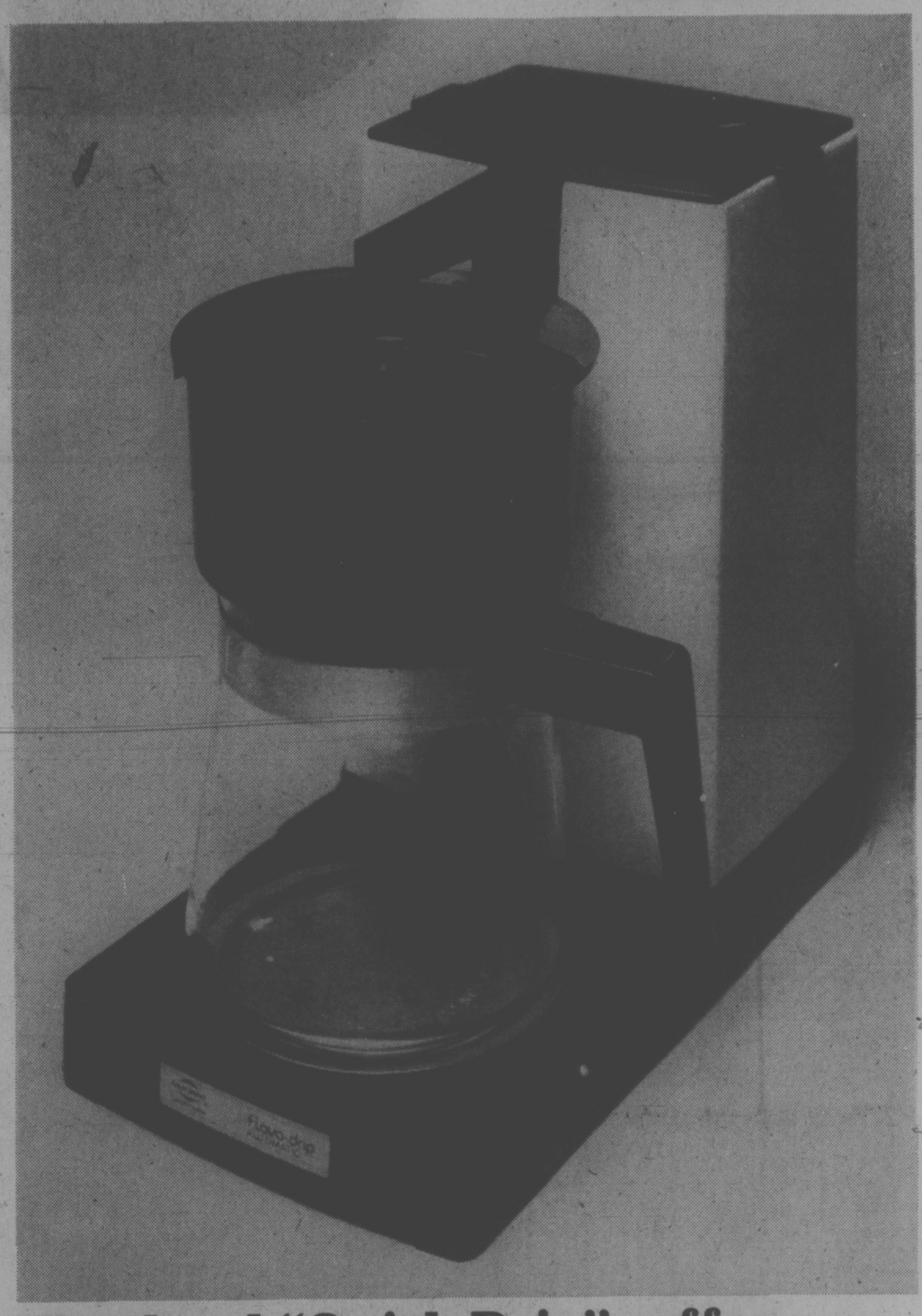

Westbend "Quick Drip" coffee maker saves you time and money

15
A special price for a special helper. Delivers 2, 4, 6 or 8 cups of delicious coffee in minutes. "Quick Drip" means more flavor and no bitter taste. Heated water drips through coffee only once. Fine mesh filter need never be replaced. Stores coffee in heated carafe. . . . ready for serving. 2 cups in 3 minutes, additional cups 90 sec. each.

28.88

Small Electrics, Dept. 277.

Mikasa dinnerware set, good looks and value too

34.99

13
Thirty piece dinnerware set at a special price. Service for 6 in dinner plate, bread/butter plate, cereal bowl, cup and saucer. Choose from Apple Pie red and Yellow or Barkhill brown and yellow.

Dinnerware, Dept. 252

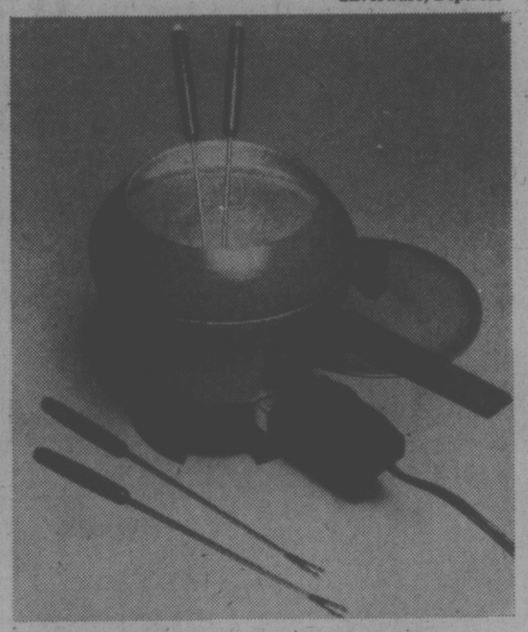

Westbend electric fondue for meat, cheese, yours for

16.88

14
Handy infinite heat control. Attractive avocado color. Removeable probe makes cleaning a breeze. Four color-coded forks included in special price. Doubles as useful electric cook pot. Save now.

Small Electrics, Dept. 277

Seven piece aluminum cookware in Teflon II

19.88

16
Set includes 1 qt. sauce pan and cover, 2 qt. sauce pan and cover, 5 qt. Dutch oven and cover, 10" skillet. Oven cover fits skillet. Durable porcelain on aluminum in attractive Poppy color.

Housewares, Dept. 254

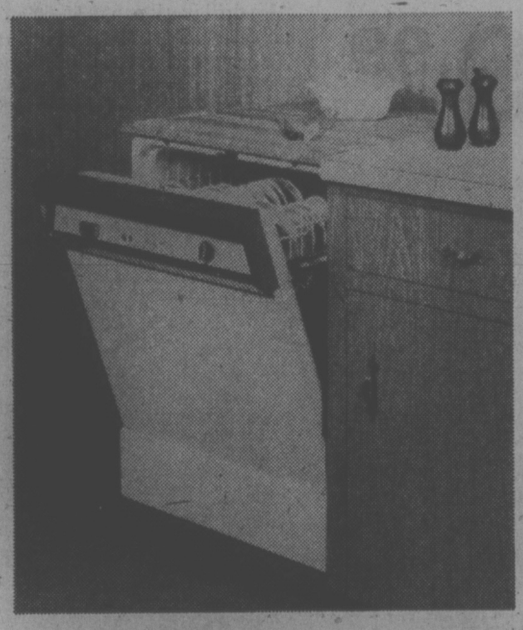

Viking dishwasher value with seven full cycles

349.99

17
Convertible without kit. 3 pushbuttons, 2 wash levels. Clear rinse dispenser. White and gold colors only. Gold 10.00 extra. Also built-in model same as above in white. **299.99.** Gold 10.00 ex.

Major Appliances, Dept. 256

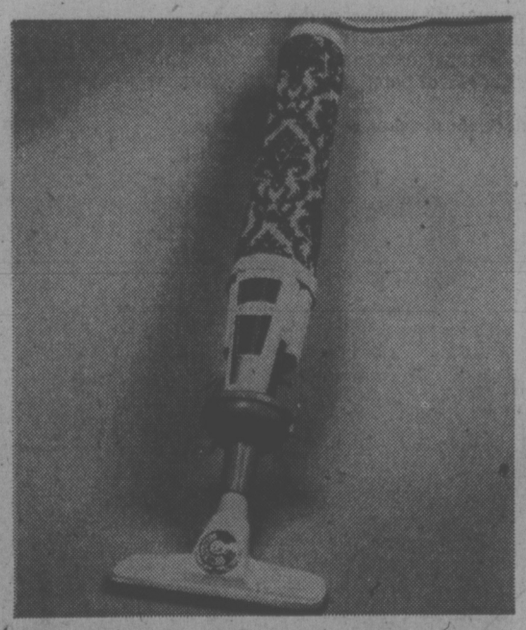

Viking Electrikbroom vacuum with swivel nozzle

42.49

18
9" rug pile dial swivel nozzle. Lightweight and easy. Weighs less than 8 pounds. Finger-tip switch, easy-to-empty dirt cup uses no messy bags. A handy helper value right now.

Vacuum Cleaners, Dept. 258

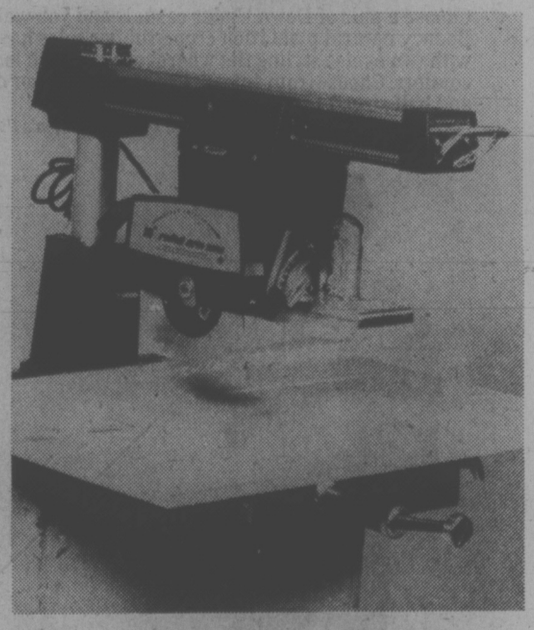

Eaton's Viking 10" radial arm saw with full rotation

349.00

19
10" combination blade cuts up to 3½" at 90°, rips to centre of a 54½" panel. Up-front controls and key lock switch for safety. Internal gearing gives instant torque, fast braking. Stand **24.99**

Hardware, Dept. 253.

EATON'S

CANADA SALE

Down Unders are in step with fashion. Pair up now with comfort and value

20

Choose a pair of Down Under casuals and you walk away with comfort and a great buy. Bouncy natural plantation crepe-rubber soles have long life. Attractive moccasin vamp with two eyelet styling fits wherever your path leads. Natural arch support gives added comfort. Choose from smooth leather in brown or dark brown or popular sand suede. Full and half sizes 7 to 12. A good buy now.

Men's Shoes, Dept. 237, Eaton's Pacific Centre, first floor, and all suburban stores.

19.99

Polyester doubleknit men's sportcoats

21

34.99

Assorted fancy check patterns in blue, brown and green. Centre vent, two flap pockets. Reg. 36-46, Short 36-42, Tall 38-46

Popular Priced Men's Wear, Dept. 729, Eaton's Pacific Centre, mall, and all suburban stores.

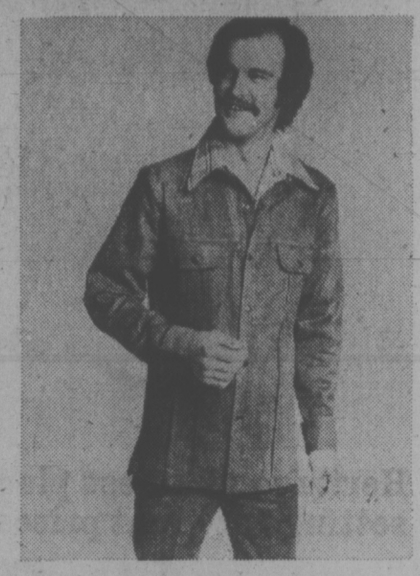

Men's cotton casual leisure suit value

22

19.87

Choose from colors of light blue and tan. Smart cotton ropetrick style. Chest sizes 36 through 44. Unfinished legs.

Popular Priced Men's Wear, Dept. 729, Eaton's Pacific Centre, mall, and all suburban stores.

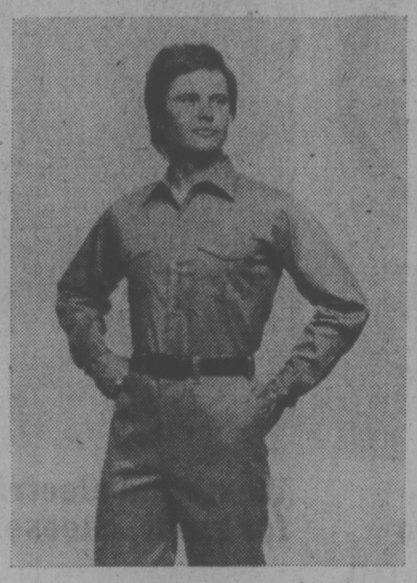

Perm-press drillers drill work shirt

23

8.99

Also drill work pant 9.99. 50% cotton, 50% polyester. Shirt 14½-17½ inclusive. Pants 30 through 46 waist. Durable, washable.

Popular Priced Men's Wear, Dept. 729, Eaton's Pacific Centre, mall, and all suburban stores.

Men's 100% cotton rugged denim jeans

24

9.79

Smart Western stitching. Two front, two back pockets. Fully washable. Belt loops. Choose from assorted size range.

Popular Priced Men's Wear, Dept. 729, Eaton's Pacific Centre, mall, and all suburban stores.

Men's Judo gowns great comfort value

25

12.69

Perfect for a workout or just lounging. Cotton terry fabric. One size fits all. Colors of blue, green, gold. White trim.

Popular Priced Men's Wear, Dept. 928, Eaton's Pacific Centre, mall, and all suburban stores.

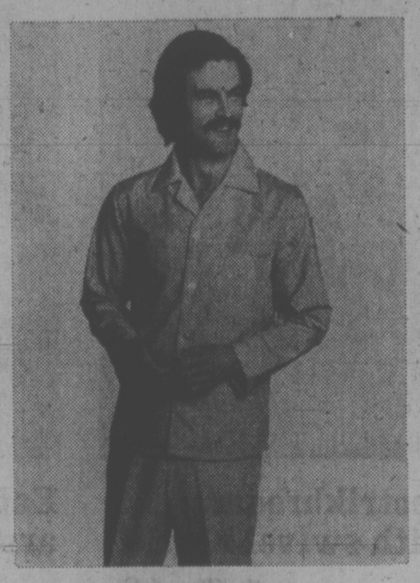

Permanent press broadcloth pyjamas

26

6.79

Easy-to-care for 50% polyester, 50% cotton fabric. Sizes A,B,C,D,E. Choose from summer colors of blue, beige, grey.

Popular Priced Men's Wear, Dept. 928, Eaton's Pacific Centre, mall, and all suburban stores.

Men's fully lined poplin raincoat

27

33.99

65% fortrel polyester 35% cotton with full rayon lining. Scotchguard protected. Regular, short and tall. Beige and navy.

Popular Priced Men's wear, Dept. 929, Eaton's Pacific Centre, mall, and all suburban stores.

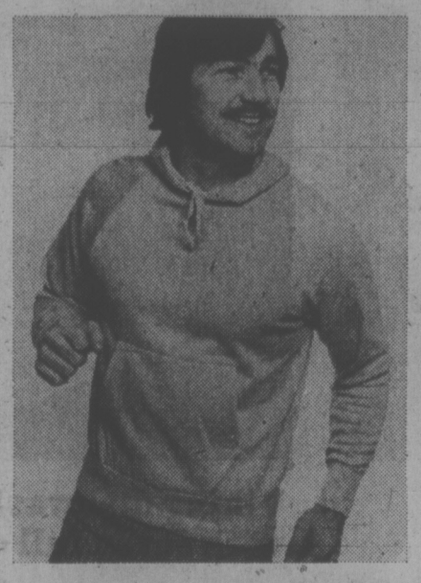

Hooded Sweatshirts pouch front styling

28

6.79

Colors include navy, powder, gold, red and green. Zipper front. Nylon/fleece lining. S,M,L,XL. Handy pouch front.

Popular Priced Men's Casual Furnishings, Dept. 728, Eaton's Pacific Centre, mall, and all suburban stores.

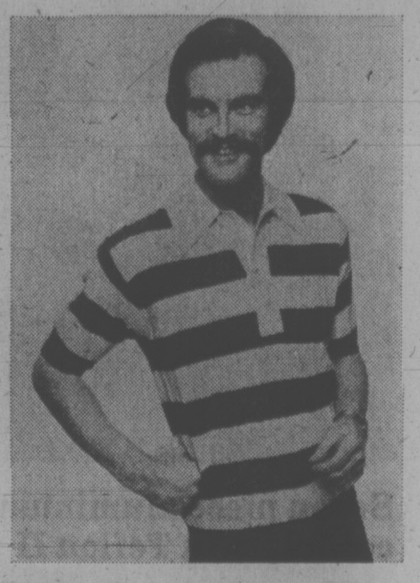

Short sleeve acrylic men's knit shirts

29

4.69

Three assorted styles for spring. Plaquet front with collar. Four button neck. Powder, tan, natural and maize.

Popular Priced Men's Wear Dept. 728, Eaton's Pacific Centre, mall, and all suburban stores.

Great summer fun ideas all at Trans Canada Sale value prices now at Eaton's

We double check our prices for you

Boy's suede casual special sale price

10.38

30
Casual and comfortable foam wedge sole and heel. Padded topline adds comfort. Full/half sizes 1-6, blue suede/blue trim

Children's Shoes, Dept. 239, Eaton's Pacific Centre, second floor, and all suburban stores.

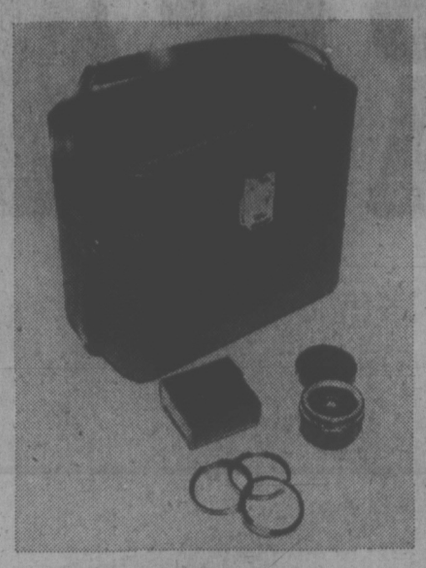

Camera buffs save on SLR accessories

31
Royal SR45 gadget bag, **19.88.** Royal tele-converter, power of 2X to double image, **18.88.** 49mm close-up kit, **9.99** set of 3 lenses.

Asahi-Pentax Super Takumar lenses

32
Multi-coated. 28mm f/3.5 extra wide angle, **119.88.** 35mm f/3.5 standard wide angle, **89.88.** 135mm f/3.5 medium/telephoto, **89.88.** 200mm f/4 longer telephoto, **119.88**

Cameras, dept. 512, Eaton's Pacific Centre, mall level, and all suburban stores.

Special sale price on boys' moccasins

10.38

33
Reg. 12.98. Smart moccasin vamp casual with machine stitched pigskin upper and lining. Foam rubber sole. Full/half sizes 1-6. Brown suede.

Children's Shoes, Dept. 239, Eaton's Pacific Centre, second floor, and all suburban stores.

Hard wearing Lee jeans in denim

9.99

34
Or **2 for 19.50** Sizes 14-18. Also Sizes 8,10,12, **8.99** or **2** for **17.50.** Tough cotton denim wears and wears. Navy color only.

Junior/Senior Boy's Wear, Dept. 232/432, Eaton's Pacific Centre, third floor, and all suburban stores.

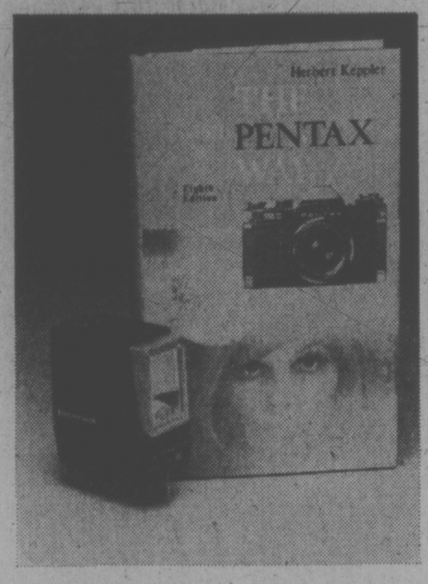

Honeywell 110A flash unit at sale price

34.88

35
Compact automatic flash operates on 2 penlight batteries (not incl.) Approx. 200 flashes per battery set. Hot shoe fitting. "Pentax way" book for camera buffs, 10.99

Cameras, Dept. 512, Eaton's Pacific Centre, mall, and all suburban stores.

Get the picture? Eaton's values include this Asahi Pentax Spotmatic F camera buy

269.88

36
A very popular 35 mm SLR camera. Features behind-the-lens wide open aperture metering system. 50 mm f/1.8 super multi-coated Takumar lens. Handy built-in hot shoe and self timer. Shutter speeds of 1 sec. to 1/1000 sec. Outfit comes complete with soft leather carrying case.

Each Pentax has a 2-year Canadian plus 1 year International guarantee.

Cameras, Dept. 512, Eaton's Pacific Centre, mall, and all suburban stores.

Men's linen-look leisure shirt jacket

27.99

37
Rich polyester with Sanitized rayon lining. Detailed shoulder epaulettes, button cuff, side vents. 36-46.

Men's Wear, Dept. 429, Eaton's Pacific Centre, main floor, and all suburban stores.

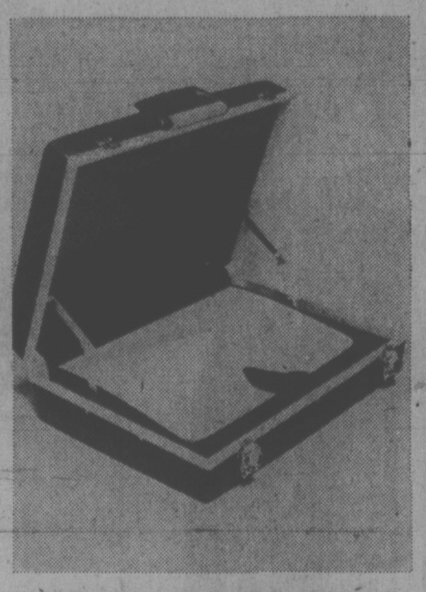

Strong-slim attache case a sale value

10.99

38
ABS material on strong exterior aluminum frame. File folder in lid. Approx. 16½"x12x14½" in black only. Snap locks.

Stationery, Dept. 208, Eaton's Pacific Centre, third floor, and all suburban stores.

3-man nylon tent with sidewalls

33.99

39
Water resistant orange nylon with poly-woven vinylal floor. Door has reversible 3-way zippers. Approx. 7x7x5' with 18" sidewalls.

Sporting Goods, Dept. 261, Eaton's Pacific Centre, main floor, and all suburban stores.

Woven plastic chairs great for patio fun

7.99

40
Hong Kong chairs perfect for spring and summer outdoors fun. Sturdy metal legs. Choose from red, blue, yellow and green.

Summer Furniture, Dept. 222, Eaton's Pacific Centre, third floor, and all suburban stores.

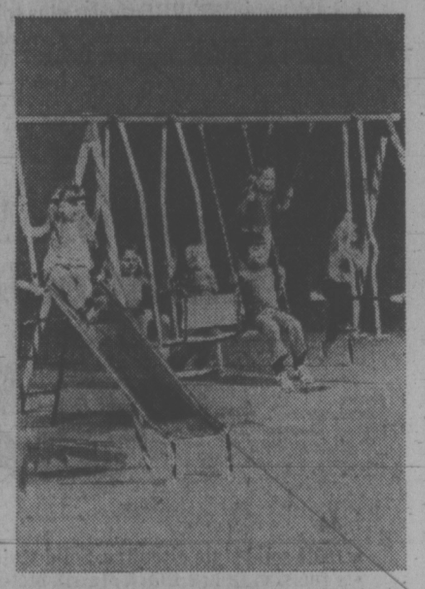

4-play gym set complete with top bar

38.99

41
Top bar 7' long, legs 6'9". Two swings and one sky scooter. White, yellow, hot pink and blue stripes. Also 6' slide set **62.99**

Toys, Dept. 227, Eaton's Pacific Centre, third floor, and all suburban stores.

65

EATON'S

CANADA SALE

Check the sights ✓
Check the sounds ✓
Check these savings! ✓

Vagabond 5-pce. stereo component package

229.99

42

FM/AM/FM stereo receiver with modern slant-front style. Power output 5 watts RMS per channel. Bass boosting loudness circuit and high-range filter. Toggle switches for function controls. Slide controls for treble, bass, balance, volume.

Built-in 8-track playback deck with lighted track indicator. Automatic or manual program selection. Jacks for record changer, tape deck, additional headphones or auxiliary speakers.

Full-size 3-speed automatic turntable with adjustable tone-arm pressure. Ceramic cartridge, diamond stylus. Cueing device. Smoked acrylic dust cover.

The speakers: resonant wood each housing an 8" duocone woofer, medium range whizzer plus separate 2" tweeter.

The stands: walnut finished cabinetry. Bottom storage compartment with door. About 37½x14½x23" high.

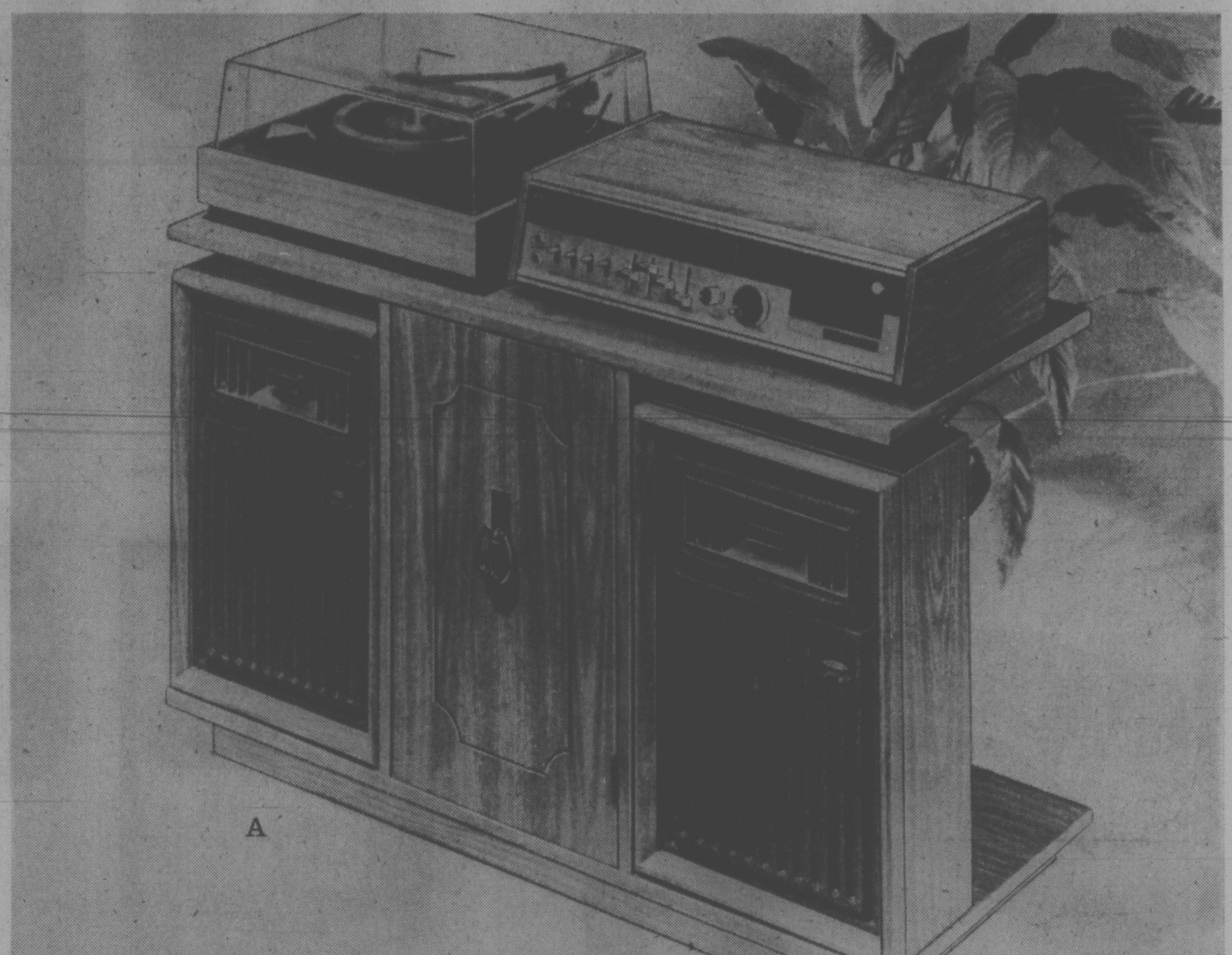

A

Viking solid state 20" color TV offer

499.88

43

- Precision in-line black matrix picture tube for more brilliant color.
- 100% solid state circuitry with plug-in modular construction.
- Vik-o-Matic IV control instantly balances factory pre-set color, contrast, and tint levels.
- Solid state UHF/VHF tuners plus solid state AFC.
- Contemporary table model with walnut veneer top and moulded decorator end panels. Approx. 18½x27"w x 20½"d.

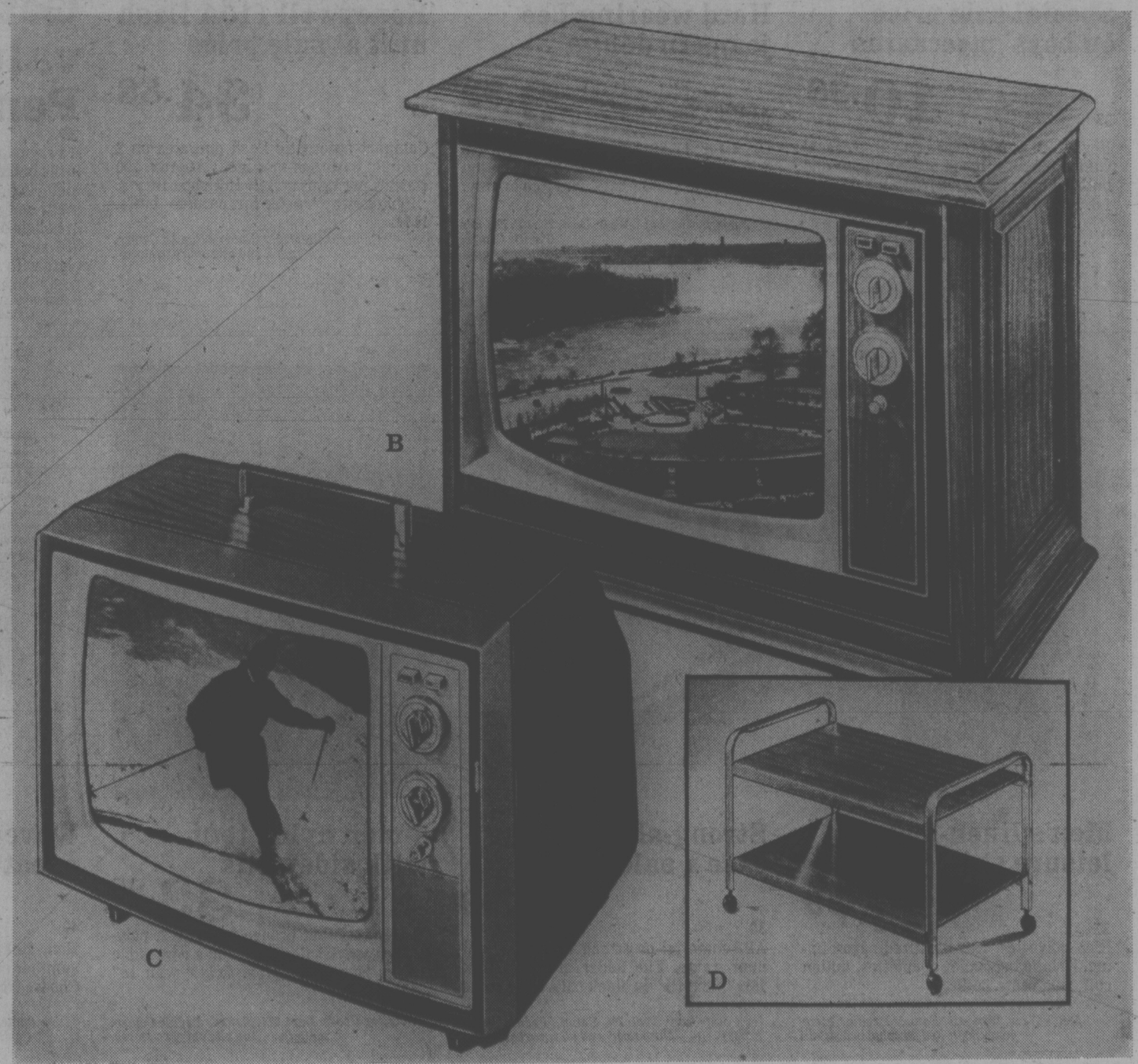

B

Save on Eaton's 18" Viking color portable

429.88

44

- 100% solid state circuitry. Solid state AFC, rapid-on.
- Precision In-line Black Matrix picture tube for crisp, sharp color.
- Vik-o-Matic IV for preset brightness, tint, contrast and color.
- Solid state VHF/UHF tuners. Walnut-grained polystyrene cabinet is lightweight and scuff resistant. Approx. 23"w x 16"h x 18"d.

C

D

Modern stand for table and portable:

45

- Two walnut grained vinyl finished wood shelves. Sturdy chromium-plated steel tubing frame, with casters. About 27x15½x14¼". Model 415 ..... **20.88**

Stereos and TVs, Dept. 260/460, Eaton's Pacific Centre, fifth floor, and all suburban stores

Plan that dream room with luxury suites, stylish accessories specially priced now at Eaton's

We double check our prices for you

The Countryhouse French bedroom for your lifestyle special offer at

999.99

46 Bedrooms, the way they were. Back for today. Serene, elegant. But beautifully intimate. Step into Burlington's Country French bedroom and you're in a different world. With burnished warm pecan veneers over Eastern hardwoods. And the expert finishing that belongs to a master suite. Drawers are dovetailed and centre guided. Cases are fully dust resistant. The 3-pce. suite includes 74" triple dresser with twin mirrors, door chest and headboard 54/60".

Matching night table, each 139.99

The sumptuous 'Spanish' style 3-pce. bedroom suite

47 If you like your bedroom with a quiet, away-from-it-all mood, Princeville creates your dream. Rich royal oak over 68" tple. dresser /mirror, 5-drawer chest and 54/60" headboard. **Also night table, extra at 79.99.**

599.99

Back to romantic oldworld dining by famous Braemore

48 Design from the Mediterranean, a grand dining suite with 33" deck with cutlery tray, hutch, double pedestal table that extends to 80", 4 high-caneback chairs with box seats and 2 arm chairs.

1699.99

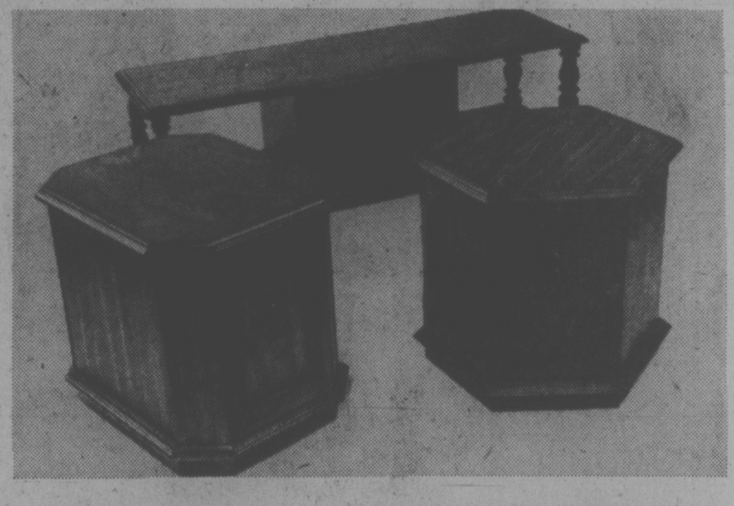

The Monaco tables, 3 styles on sale from Deilcraft

49 Take a cocktail, hexagonal commode or oblong drum table. Or all 3. Solid elm veneers in a warm russet with the protecting "Duradeil finish." For you now at Eaton's special sale price, each,

139.99

French Provincial tables in new dramatic design

50 The beautifully worked table legs make this collection something special. Created in fine polished cherry veneers in red-earth-brown Burgundy fruitwood. **Also long cocktail table, only 104.99.**

94.99 (chairside table)

Capri Mediterranean in fine tables and cabinets

51 Close-to-the-original designs from the dark oak wood grained finish to antiqued brass hardware.

Also cocktail table, 109.99
Sq. commode, 94.99
Curio cabinet (Limited!) 134.99

Traditional favourites: The Wilton Hall tables

52 Deilcraft recreates the age-old table tradition with a modern touch — the Duradeil finish that protects your furniture against accidental spills. **Also chairside table, only 134.99.**

129.99 (cocktail)

Fine Furnishings, Dept. 270, Eaton's Pacific Centre, fifth floor, and all suburban stores

Last 3 days

EATON'S

TRANS CANADA SALE

We double check our prices for you

Get a great offer on super styled hi-rise bikes for guys or girls

46.99

53

The starter bikes with everything a guy or girl looks for. Like the hi-rise handle bars, fastback padded seat. Built strong and sturdy on 14" frame with quick stop coaster brakes. Safety rear reflector and reflector pedals. Shimano coaster rear hub, hard-wear 20" tires. Leg reach is 22" to 26". Boy's in yellow. **Girl's hi-rise in super fuschia, also 48.99**

His basic bike with a 21" frame

63.69

54

Easy rider with the big 26" wheels. Sure-stop front caliper and coaster brakes. Reflector pedals and chromed chain guard. Turquoise blue.
Or get her a basic bike with 19" frame. 63.69

Save now on 3-speed touring bike for her

69.99

55

19½ frame with smooth quick change Shimano gears that have trigger control. Stainless steel fenders, reflector pedals. Leg reach 28-32". **Or get men's bike with 21" frame, 69.99**

Men's 5-speed touring bike

79.99

56

Leg reach 31-37". Super fast Shimano Eagle derailleur gears, stainless steel fenders, chainguard, 26" wheels on light 23" frame. **Or take ladies' 21" frame tourer, 79.99**

Men's 10-speed bike equipped for racing

89.19

57

Has 23" frame with 29-37" leg reach. Super speed change with Shimano Eagle derailleur gears. Shift levers mounted on alloy stem. Centre pull caliper brakes. 19½" **women's, 89.19 Or 21" men's 89.19**

Bicycles, Dept. 261, Eaton's Pacific Centre, first floor, and all suburban stores

All bikes' are partially assembled.